The first thing in the morning

The Washington Post.

Weather — Occasional rains today; colder this afternoon or tonight; tomorrow much colder, with rain or snow.
Temperature — Highest, 68; lowest, 49.
Weather details on page 10.

NO. 19,565. ENTERED AS SECOND-CLASS MATTER. POSTOFFICE, WASHINGTON, D. C. WASHINGTON: THURSDAY, JANUARY 9, 1930.
COPYRIGHT, 1930, BY THE WASHINGTON POST CO.
THREE CENTS.

PARLEY GROUP TO SAIL TODAY FROM HOBOKEN

Secretary Adams Plans to Leave Capital on Boat Train.

OTHER DELEGATES ARE WITH STIMSON

Ship Will Weigh Anchor When Navy Chief Arrives.

HOOVER TO CONTROL TACTICS FROM HERE

Final Reduction Draft Will Be Gone Over With Borah, Is Prediction.

The American delegation to the five-power naval reduction conference at London, termed by President Hoover "the most important international conference for world peace to be held in many years, and probably for many years to come," will sail on the George Washington from Hoboken, N. J., this afternoon at 2 o'clock.

Yesterday the remainder of the delegates, with the exception of Secretary of the Navy Adams, followed Secretary of State Stimson to New York.

Mr. Stimson left the Capital on Tuesday, immediately after the farewell White House breakfast given by the President to the delegates and the naval advisers and experts.

Adams Departs Today.

Secretary Adams, accompanied by 30 of the American technicians, secretaries, code clerks and stenographers, will board a special boat train at 9 a. m. It will go directly to Hoboken and the George Washington will steam away as soon as the delegation gets aboard. The American delegation totals 95 men and women. About twenty newspaper men will accompany the official party.

At home, at his desk in the old State, War and Navy Building, President Hoover will keep his finger constantly on the pulse of the conference. It was Mr. Hoover who suggested the conference and who has been its guiding spirit.

He will be informed of all the important moves by cable code messages, handled by the State Department.

Hoover to Make Decisions.

When the time arrives at the conference for the American delegation to decide on a matter of major importance it will be President Hoover who will make it, not the delegates. No final commitment will be made without the President's approval.

Mr. Hoover, however, will leave all but major decisions to Secretary Stimson and his six associate delegates.

The American delegates consist of Secretary Stimson, chairman; Ambassador Charles G. Dawes, Secretary of the Navy Adams, Senator Joseph T. Robinson (Democrat), of Arkansas; Senator David A. Reed (Republican), of Pennsylvania; Ambassador Hugh Gibson and Ambassador Dwight W. Morrow.

Pratt and Jones in Party.

Admiral William V. Pratt and Rear Admiral Hilary P. Jones head the list of naval advisers and the naval technical staff. Four rear admirals, two captains and one commander are included on the staff of experts.

At the State Department it was said that the first two weeks of the conference, which commences January 21, will be taken by each nation in generally outlining the situation as it affects that nation's security.

The second two weeks will be used for discussion. It will not be until after the delegates have been in London for a month, or perhaps for a longer time, that the preliminary negotiations will be made, or the first draft of an agreement or treaty sketched.

Cotton in Charge of Relays.

The mechanics of the relays between the delegates and President Hoover will be handled by Undersecretary of State Joseph P. Cotton, who will be the Acting Secretary of State in Mr. Stimson's absence. Mr. Cotton has sat in at all of the preliminary conferences the American delegates have held, and is thoroughly in touch with the disarmament situation.

He and President Hoover will go over the dispatches together quietly 3,000 miles from the heat of the conference. It is probable that when the final agreement stage is reached by the conference the President will call in Senator William E. Borah, of Idaho, chairman of the Senate foreign affairs committee, and go over the treaty proposals with him.

President Hoover is not losing sight of the fact that the treaty reached at the London conference must be approved by the Senate. He hopes to evade all of the pitfalls of Senate opposition which the late President Wilson encountered after he had come back from Europe with the draft of the League of Nations.

The situation confronting the American delegates at the London

Continued on Page 3, Column 8.

Capital Girl to Marry Count de Jantze Today

Genevieve Ryan Will Be Wed to Nobleman in Paris Church.

VISCOUNT DE JANTZE.

Paris, Jan. 8 (A.P.).—Count Frederick de Jantze tomorrow will marry Miss Genevieve Ryan, of Washington, D. C., at the Parisian Church of St. Pierre de Chaillot. It was learned at the church tonight that his marriage with the former Alice Silverthorne, of Chicago, was annulled by the Vatican in 1927, making it possible to have a religious ceremony tomorrow.

The annullment followed the shooting of Viscount Raymond de Trafford at the North Station in Paris by the then countess. The countess, who also wounded herself, was given a suspended jail sentence of six months.

The count today declined to comment on the marriage beyond saying:

"I am deeply painted at your query. One unfortunate wedding experience should be sufficient for public curiosity. All I want is peace and silence."

JURORS IN NEW YORK TO SEE SMITH BOOKS

Records Sought by U. S. in Its Inquiry to Be Taken Before Body.

SUBPENAS ARE ARGUED

Records of the F. H. Smith Co., sought by the Government in its investigation of alleged fraudulent activities of this stock brokerage firm which recently moved its headquarters from Washington to New York City, will be taken Monday afternoon before the Federal grand jury in the latter city.

The announcement was made there yesterday afternoon by Nugent Dodds, special assistant to the United States Attorney General, as the latest development in the case, which went before the grand jury Tuesday afternoon in an inquiry of the firm's activities which resulted in indictments in Washington against seven of its officials.

Mr. Dodds said that he has been assured by George S. Leisure, attorney for the F. H. Smith Co., the Columbia Trustee Co. and the Union Trustee Co., that their books and records will be produced at that time. In this connection Mr. Dodds asserted that since it is these records the Government seeks it would be immaterial whether an appearance before the grand jury is made by the three officers of the firm who had been subpenaed to produce the books of the company the previous day.

The three are C. Bryan Pitts, chairman of the board of directors of the F. H. Smith Co.; John H. Edwards, jr., vice president, and Gerald R. Trimble, secretary. In their failure to appear, Mr. Leisure produced three women employes of the company as substitutes. Mr. Dodds, however, refused to permit them to testify.

Mr. Leisure yesterday claimed that there had been a "misunderstanding" in regard to Dr. Dodds' announcement that the three officials had been subpenaed with the firm's records.

"Three men were served as representatives of the three corporations, not individually," Mr. Leisure stated. "They were not named in the subpena. Accordingly, compliance with the subpena was to be effected by the presence of representatives of the companies named and such representatives were in the grand jury room yesterday although the names of the corporations were not called, with the result that they were not answered. I was present and after 4 o'clock mentioned the fact that the companies subpenaed had not been called upon."

Mr. Dodds likewise announced that he was exerting every effort before

Continued on Page 2, Column 5.

LAWSON CANTRELL TO HEAD PAUL HIGH

Native of Texas Is Selected From Six Candidates for Post as Principal.

WOMAN JANITOR ASKED

Lawson J. Cantrell, 37 years old, a native of Texas, was approved as principal of the new Paul Junior High School yesterday by the District Board of Education at its meeting at the Franklin School.

Mr. Cantrell has been with the District schools for three years, acting recently as principal of the Brightwood Junior High School annex. He was selected upon the recommendation of other high school principals from six candidates.

The question of the respective abilities of men and women in the matter of cleaning house and the care of small children came before the board and evoked a prolonged discussion.

The issue was raised by Mrs. Leslie Boudinot Wright, of 4620 Thirtieth street northwest, representing the mothers of the children who will enter the new B. W. Murch Elementary School on February 1. Declaring that the children needed the watchful eye of a matron during recess periods and in washrooms, Mrs. Wright asked the board to name a colored woman who has been caretaker of the Murch portables as one of the two members of the janitor staff.

"Our children need a woman to look after them on the playgrounds and in the washrooms when the teachers are not present," she said. "And I've never seen a man yet who could clean right."

Under the present system a janitor-engineer and a fireman are assigned to each elementary school, and both are men. Dr. Frank W. Ballou, superintendent, expressed the belief that a woman could not perform the services of either of these men. The matter will be investigated further.

Announcement was made by Dr. Ballou that 28 portable schools were equipped with electric lights between December 26 and January 2, in accordance with the board's order, and that 30 more are in the process of being electrified.

The board voted to recommend to the District Commissioners the inclusion of an item for the purchase of land adjacent to the Grant School in the deficiency bill.

Sears Scion Gets $400,000 Estate.

Chicago, Jan. 8 (A. P.).—Wesley M. Sears, son of one of the founders of Sears, Roebuck & Co., regained control of a $400,000 estate today when a jury adjudged hi mcompetent to handle his affairs. A conservator, appointed December 3, 1928, was ordered removed.

Northcutt Court-Martial Verdict Kept Confidential

Navy Official Will Learn Fate When Findings Are Filed.

(Associated Press.)

A finding has been made in the court-martial case of Lieut. Harold Wilson Northcutt, of the Navy Construction Corps, who disappeared from his station at Norfolk on October 22, and was found twelve days later by Government agents in Vancouver, Canada.

Navy officials, who must review the finding, refused to announce the verdict. No notification of an acquittal on any of the three charges against Northcutt has been given.

The charges were desertion, entering a foreign country without permission, and "conduct unbecoming an officer and gentleman." They were based upon the disappearance of the 36-year-old former star stu-

Continued on Page 4, Column 1.

SINCLAIR LEWIS

This well informed and authoritative writer demands free and easy divorces at the will of the parties involved in the second of a series of six articles on "What is to be done about divorce?" The remaining four opinions will be written by Fannie Hurst, H. L. Mencken, Floyd Dell and Bertrand Russell and will appear on succeeding Sundays in The Post—

TABLOID MAGAZINE

DRYS TAUNTED IN HOUSE ROW ON RUM ISSUE

Black and Schafer Flay Prohibitionists in New Tirade.

LATIN AND BIBLICAL CITATIONS FEATURE

"Now Is Time to Drink!" New Yorker Quotes From Horace.

CRIME GROUP IS HIT ON SECRET HEARING

Coast Guard Excoriated for Alleged Liquor Theft by Republican.

(Associated Press.)

The ancient classics were invoked yesterday by wets in the House as they led debate on the War Department supply bill into the field of prohibition to assail the drys for applauding what they termed "dry killings."

Irony and Latin were employed by Representative Black (Democrat), New York, as he nominated Bishop James Cannon, jr., of the Methodist Episcopal Church South, to be a "cheer leader" for the drys.

"Of course," he said, "I do not want him to turn any somersaults here because some chips and stocks might fall out of his pocket."

Biblical Analogy Drawn.

Representative Schafer (Republican), Wisconsin, drew an analogy from the Bible.

"Each day's tragic news," he asserted, "indicates more human lives sacrificed on the altar of prohibition Baal."

He characterized this figure as a "god" of the drys, "which must have blood."

Giving what he termed a theme song of Horace, Representative Black shouted "Nunc eta bibendum!" (Now is the time to drink).

Crime Group Rapped.

His delving into the classics was by way of emphasizing his demand that President Hoover's law enforcement commission hold public hearings. He said it should give "a judicial determination whether the prohibition law is workable."

"If it does not do that," he said, "then the entire Congress should rebuke it, because it will have proved itself useless.

"There has been a general let down lately in the speeches made by the drys," he asserted, and cited the speech of Representative Beedy, dry Republican of Maine, Tuesday, as a "particular specimen."

Drys Are Criticized.

Beedy, he said, "advocates a new amendment to the eighteenth amendment," which, he said, would "read something like this: . . . That this amendment shall not apply to red-blooded American seamen, standing in water 3 feet deep, provided they can steal a rumrunner's liquor."

Referring to a speech made Tuesday by another prohibitionist, Representative Adkins (Republican), Illinois, Black said "Mr. Adkins said he was at a party and did not see any drinking."

"I wonder," the New Yorker asked, "if he was at that 'dry convention' the Republicans held at Kansas City a short while ago."

Beedy's Address Is Hit.

The prohibition question will not be solved, Black contended, "until some President of the United States is impeached for not enforcing this law." Expressing "the greatest respect in the world" for President Hoover, the New Yorker said he failed to understand why the President "can not see the realities and come to the rescue of the country instead of temporizing with it as he has."

Schafer also discussed Beedy's address of Tuesday and asserted that arrests for runkenness in Portland, Me., had greatly increased during the ten years of prohibition.

"Following the applause favoring the dry killings Tuesday," Schafer said, "within the shadow of the Nation's Capitol we find, according to a press release, that another Federal prohibition agent shot a citizen Tuesday night while making a prohibition raid without a search warrant."

"God of the Drys."

"For almost ten years," he continued, "the crimson tide has flowed and the next victim ever waits at the gate of his temple," referring to the "god of the drys."

"No one, innocent or guilty of violating the sacred prohibition laws, knows whether his bleeding form will be the next to be cast upon the reeking altar without warning. It may be some of those who vigorously op-

Continued on Page 7, Column 6.

AUGUSTA, BRUNSWICK, SAVANNAH, THOMASVILLE, FLORIDA. "PALMETTO LTD." Lv. 1:25 p. m. daily. 8 other fast trains daily during season. ATLANTIC COAST LINE, office 1419 H st. nw. Tel. National 7838.—Adv.

BOMB CHARGES AWAIT COUNCIL IN FORENOON

Hearing Scheduled for Yesterday Morning Is Deferred.

SLEUTHS TRACE DOWN AUTO LICENSE PLATES

Investigators Say Theory Is Strengthened After Trip to Frederick.

LAWYER SEES BRADY; RELEASE NOT PLANNED

M. Hampton Magruder Visits Brothers in Marlboro Jail at Request of Kin.

Whether or not murder warrants will be sworn out today in the Seat Pleasant bombing is dependent upon a conference to be held this morning between detectives conducting the investigation and State's Attorney J. Frank Parran.

Parran had announced that warrants would be issued and a preliminary hearing held yesterday. He changed his mind and postponed the hearing.

The State's attorney declared that the links of evidence in the case need to be connected before the decision can be made.

Detectives investigating the crime have stated that they have gathered enough evidence to warrant charges being preferred. They are Lieut. Joseph T. Itzel and Sergt. Charles Schalter, of the Baltimore Detective Bureau, and County Policeman Frank P. Prince.

Brothers See Attorney.

The investigators yesterday passed almost the entire day checking the ownership of the set of tags which were found at the home of Herman Brady, 22, Mitchellville farmer.

Herman and his brother, Lawrence Leroy Brady, 26, Washington auto mechanic, are held in the County Jail at Upper Marlboro for investigation.

They were arrested Sunday after Herman signed a statement which, detectives claim, implicates his brother. The trail of the tags carried the detectives to Frederick. Upon their return they said they could not reveal what had been learned but added that it considerably strengthened the theory upon which they have been working.

M. Hampton Magruder, prominent Marlboro attorney and a former State's attorney, yesterday conferred with the Brady brothers at the Marlboro Jail.

Will Not Seek Writ.

He said he had not been retained to represent them, although he had come with that view. He further said that if he were retained as counsel he would not interfere with the State's investigation by asking for a writ of habeas corpus.

Lieut. Itzel, upon his return from Frederick, immediately got into communication by telephone with Parran. The latter, however, would not come to Marlboro from his Brandywine home to learn what information the detectives have gathered.

Parran indicated quite broadly that the case would soon be closed when he said he contemplated a duck hunting trip over the week-end. He said the trip would serve as a rest after his activities in the case.

Liquor Report Erroneous.

Detectives do not expect to question the two men this morning, as they believe their conference with Parran will take up the greater part of the forenoon.

It had been reported yesterday that a bottle of liquor had been found in a secret compartment of Leroy Brady's automobile. Authorities last night, however, said that this report was erroneous.

Herman Brady was the husband of Naomi Hall Brady, 18, one of three persons killed by the explosion of the bomb, which was camouflaged as a Christmas box. Three other members of her family are in Washington hospitals as a result of the explosion.

Sackett's Nomination Is Too Late for Senate

(Associated Press.)

The official document informing the Senate that President Hoover had selected Senator Sackett, of Kentucky, to be Ambassador to Germany made a futile trip from the White House executive offices to the Capitol yesterday.

The messenger who was dispatched with the nomination returned down Pennsylvania avenue with it still in his hand. He found that the Senate had adjourned after he had left the President's office. It was thought probable last night that the nomination will be sent back to the Senate early today.

G. O. P. YOUNG GUARD WINS SENATE BATTLE ON COMMITTEE JOBS

La Follette, Thomas and Blaine Hold Positions at End of Tilt.

STANDPAT GROUP'S LAST STAND, BELIEF

Progressives Are Victors After Threatening to Fight on Floor.

SMOOT VOTE CHANGE AROUSES CONJECTURE

White House Is Kept Busy Asserting It Had No Hand in Matter.

By CARLISLE BARGERON.

The Republican Old Guard made what is believed to be its last stand yesterday.

When that two-day fracas in the committee on committees had come to an end the Progressives not only had Senator La Follette on the Senate finance committee, but Senator Thomas, of Idaho, as well. In addition they had Senator Blaine, of Wisconsin, on the hitherto very conservative committee on banking and currency, and also on the just as conservative committee on privileges and elections.

Thus what had threatened to become an open airing of Republican troubles on the Senate floor was settled in the committee room behind closed doors. But it was not settled in any conciliatory way, in any spirit of give and take, with every one looking to the welfare of the party as a whole. It was settled by brute force.

Vote Was Four to Four.

Four members of the committee had voted for La Follette on Tuesday and four Old Guardsmen had just as stolidly voted against him, while Chairman Smoot of the Senate finance committee abstained from voting, but muttering all the while that if Senator La Follette came on his committee he would go off, or in his less vigorous mood, that he would feel like he ought to go off.

This was the situation when the nine members gathered around the table yesterday. The same four members voted for Senator La Follette—Senators Capper, McNary, Nye and Oddie, and the same four Old Guardsmen voted confidently against him—Senators Moses, Bingham, Reed and Deneen. Then, lo and behold, Senator Smoot flopped and voted for La Follette.

The exact picture of what went on in the committee room is held unto the committee members' breasts. Information had to be obtained as best it could, but it is understood that Senator Hiram Bingham showed much emotion; indeed, more expression than he has ever shown in his Senate life.

Reed Present by Proxy.

Senator Reed was present only by proxy. Senator Deneen probably did not much care. He is not a dyed-in-the-wool Old Guardsman. And Senator Moses—well, it takes a mighty severe licking to make him squawk. He is used to the rough and tumble of it all. He smiled, but did take occasion to observe something about the good old days being gone—those days when the Republicans got behind closed doors with their troubles and kept them there.

All one has to do now, with these new-fangled movements springing up and storms sweeping out of the West as fast as one is dissipated, he is reported to have said, is to threaten to take a fight to the floor, and thereby get what he wants.

This is, of course, what the Progressives had threatened to do.

White House Denies Action.

It was a matter of speculation as to whether Senator Smoot had a visitation during the night. The

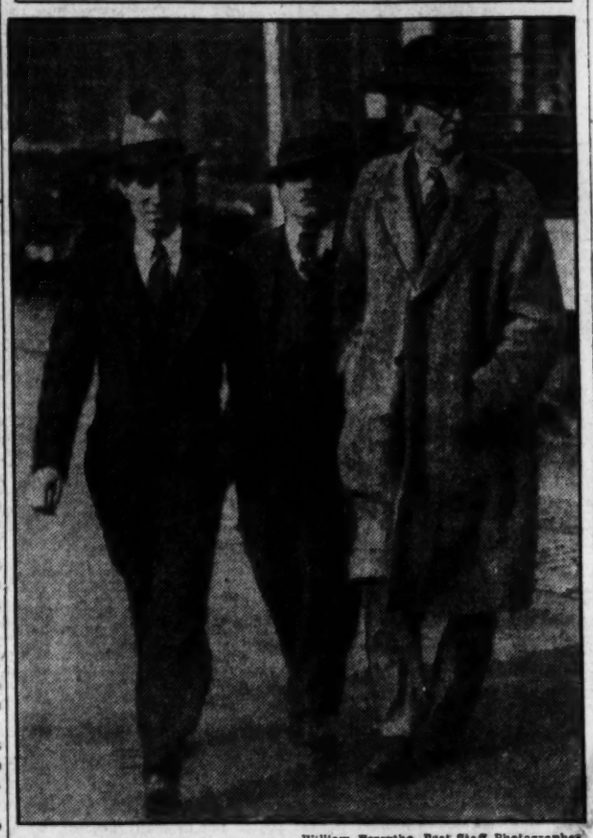

William Forsythe, Post Staff Photographer.

Left to right, Deputy Marshal Clarkson, Deputy Marshal Cermelli and J. C. Ridgway, secretary to Representative Knutson, of Minnesota, who was arrested yesterday on embezzlement charges. Ridgway is out on $2,500 bond.

HELD IN EMBEZZLEMENT CASE

SECRETARY ACCUSED OF EMBEZZLEMENT

Aid of Representative Is Held by Federal Officers in Bank Case.

HAD ACTED AS RECEIVER

Joseph Castle Ridgway, said to be secretary to Representative Harold Knutson, of the Sixth Minnesota District, posted $2,500 bond yesterday before United States Commissioner Needham C. Turnage for his appearance May 20 at Fargo, N. Dak., to stand trial on a charge of embezzlement.

Ridgway was arrested earlier in the day on a warrant sworn to before the commissioner George O'Dougherty, a special agent of the Department of Justice. He was taken into custody in the offices of Representative Knutson by Deputy United States Marshals John J. Clarkson and C. Cerimele.

The warrant on which he was arrested follows the return of an indictment by a Federal grand jury in North Dakota on October 30 last.

The warrant charges that Ridgway, "while acting as receiver of the First National Bank of Beach, N. Dak., being appointed on January 24, 1924, by the Comptroller of the Currency of the United States, did on or about August 9, 1927, embezzle $750 out of the moneys of the trust as receiver, and was indicted in the United States District Court for Fargo, N. Dak.," on October 30 last. The warrant specifies in addition that

Continued on Page 4, Column 1.

MARIE JOSE IS WED TO PRINCE HUMBERT

Pomp Marks Royal Rites at Quirinal Chapel; Pair Are Cheered by Throng.

POPE IMPARTS BLESSING

Rome, Jan. 8 (A.P.).—Princess Marie Jose of Belgium became the wife of Crown Prince Humbert and the prospective Queen of Italy this morning at a marriage ceremony resplendent with color and pageantry in the Pauline Chapel of the Quirinal Palace.

Three kings and two queens, two former kings and three former queens, and twenty-eight princes and twenty-six princesses crowded into the chapel with a host of eminent political, social and military personages from many countries.

After the ceremony the young royal bridal couple drove to the Vatican, where Pope Pius XI received them, gave them the pontifical blessing and wished them happiness. It was the first time in the history of the papacy that a Pope had received and blessed a future King and Queen of United Italy.

Crown Prince Humbert, who is 25 years old, and Princess Marie Jose, who is 23, were married by Cardinal Maffi, Archbishop of Pisa, according to the ritual reserved for royalty.

On one side of them in the chapel stood the assembled kings, queens and princes, and on the other side Premier Mussolini, Marshal Petain, of

Continued on Page 3, Column 4.

Blood Transfusions Vain; Aged Woman Dies From Gas

SOLVE THE MYSTERY

"Death in a Closed Room" is a complete mystery story by Gretta Palmer which will appear in this coming Sunday's Post Tabloid Magazine . . . The solution of the crime, however, is first left to your own detective abilities, but if they should prove inadequate the author's explanation will be found in a two-column box on Page 15 of The Post—

TABLOID MAGAZINE

Husband Battles for Life as Result of Double Domestic Tragedy.

One life has been snuffed out and another is perilously close to extinction because a tea kettle bubbled over while an aged woman was preparing a meal for herself and her husband. As the kettle boiled, the gas flame beneath was extinguished, and a steady flow of gas saturated the room in which the couple had dozed off.

The woman, Mrs. Florence Martin, 55 years old, of 203 P street northwest, died last night at 8:30 o'clock in the Emergency Hospital. Her husband, Albert, 50 years old, is still unconscious and is not expected to recover.

In a desperate attempt to save Mrs. Martin's life, physicians of the Emergency Hospital asked for volunteers among the student nurses in

Continued on Page 4, Column 2.

NEWS of SUBURBAN Washington and the Surrounding States

Appears on Pages 2 and 22 Today

White House grew red in the face during the day, insisting that the President was not taking a hand in the matter. Senator Smoot and Claudius Huston, Republican national chairman, had both approached Mr. Hoover on the matter; it was said, and he had stopped them, figuratively, at the door.

But it is a matter of knowledge that the White House, so to speak, without getting down to actual names, has been interested in the fight for several weeks and has collaborated with senators in trying to work the problem out.

It is not the understanding that it was personally opposed to Senator La Follette's going on the committee, but that it did assist in trying to sidetrack him when Senator Smoot threatened to resign if Senator La Follette were placed on his committee. This was very probably Huston's attitude.

As a matter of fact, Smoot was largely responsible for the fight.

Inconsistency Is Argued.

Senator Watson, the Republican leader, is not believed to have encouraged the movement against La Follette. Instead, he is believed to have argued the inconsistency of the Old Guard's stand. Four senators were read out of the party in 1924, he recalled, and the party got into nothing more than an awful mess.

There, too, was the case of Senator Norris, of Nebraska, chairman of the judiciary committee. He openly supported Alfred E. Smith in the 1928 campaign. Yet no one suggested that he should be divested of his judiciary chairmanship. Senator La Follette did not support either presidential candidate.

Now, in view of the fact that it all revolved around Senator Smoot's attitude, the wonder is why he changed his mind and left the three musketeers of the Old Guard holding the bag. Senator Moses held, in addition, the proxy of Senator Reed, which he had thought was quite a holding. Senator Reed has gone away to London and the naval parley.

Bright Star Appeared, Claim.

The Progressives chuckled and said that a bright star had appeared to Senator Smoot overnight, a star that revealed that the Old Guard would have to take Senator La Follette in the end, out in public on the Senate floor, a revival, indeed, of the old whipping post.

There is a question of whether this would have been so. The Democrats as a whole would not have entered into the Republican fracas by voting with the Progressives in a fight on the Senate floor. Some of them, however, would have. Just whether there would have been enough of them to put La Follette over will never be known.

There is the unanswered question, too, of whether the Young Turks would not have voted for La Follette in party conference and stopped the matter right there.

Hoover Influence Held Unlikely.

There was the inevitable suggestion that the White House had borne down upon Senator Smoot, but in view of its indignation that the President's name had been brought into the matter at all, this would seem to be unlikely.

Senator Smoot himself would not explain his transformation. As soon as he got out from under his tariff papers on the floor he hurried to the showers in the Senate Office Building, where, of course, reporters could not corner him.

There was the suggestion that the story about Thomas will prove interesting when it is known. The Progressives were only contending for one man on the finance committee. Of course, Thomas is not really one of them. But he comes from Borah's State and the Progressives believe that when he takes definite form at all it will be along Progressive lines.

Old Guard Generous, Belief.

The story of his appointment in addition to that of La Follette, it is believed, will show, when it becomes known, a real generosity beneath the hard exteriors of the Old Guard. It is understood that the Old Guard really wanted the Northwest to have a man on the finance committee, thought the section was entitled to it, and that in this same spirit would not hear to the application of Senator Metcalfe, of Rhode Island, because that would make four New England members and the Old Guard realized that was unfair.

About La Follette, the Old Guard argued that he was not from the Northwest, but rather from that section already well heeled on the finance committee, with Deneen of Illinois, Couzens of Michigan, and Watson of Indiana. The Progressives' answer to this was that the State from which La Follette came was immaterial; he was of the Progressive mold.

And to show their sincerity the Old Guard put Thomas on the committee even after it was determined that La Follette should go on.

Incidentally, Senator Hastings, of Delaware, received a place on the all-important interstate commerce committee. The Progressives have the chairmanship of this.

Bank Legislation Hearings Opened

House Committee Begins Study of Complicated Proposals Facing It.

(Associated Press.)

Confronted with complete proposals for legislation affecting the national banking system, the House banking committee yesterday initiated hearings looking toward a study of the situation in the light of current conditions.

The committee failed to agree on two bills proposed by the Federal Reserve Board, and decided they should be redrafted. One would empower the board to cancel Federal Reserve Bank stock held by a member after the member had discontinued banking operations. The other would authorize the board to permit withdrawal of any State bank or trust company without the six months' notice now required.

Meanwhile another far-reaching change of law was proposed by Representative Strong, of Kansas, ranking Republican on the committee. He said that today he will introduce a bill to eliminate group and chain banking.

$5,000 Damage Suit Follows Auto Crash

Special to The Washington Post.

Lynchburg, Va., Jan. 8.—Mrs. Gladys Smith has brought suit in the circuit court here against the Sanitary Dairy for $5,000 damages for alleged personal injuries. The suit grew out of an automobile accident November 27, when Mrs. Smith's husband ran his car into the rear of a dairy truck, which, it is claimed, was without tail light.

Mrs. Smith was hurt about her head and face and both knees were sprained. She is the wife of Judge J. C. Smith, assistant judge of the Municipal Court, and member-elect of the House of Delegates from this city.

Lynchburg Postoffice Fund Included in Bill

Special to The Washington Post.

Lynchburg, Va., Jan. 8.The Federal deficiency bill pending in Congress includes a $40,000 item for the Lynchburg postoffice, which, if it becomes a law, will enable the Treasury Department to purchase the Smith Building, on Ninth street, which will be razed to provide approach to the rear of the new postoffice building from Ninth street. Work on the new building is to be started here about March 1. The sum of $550,000 is available for the new structure.

MEN!

Clearance!

$40 Haddington

Suits and Overcoats

$27

Practically all of our regular high-grade stock goes in this clearance! Suits with two trousers . . . double-breasted . . . single-breasted . . . notch or peak lapels . . . overcoats of all patterns . . . single and double breasted styles . . . *don't miss this money-saving event!*

$45 & $50 Haddington Suits and Overcoats.....$32

Meyer's Shop

1331 F Street

HOT WORDS ATTEND SUGAR LOBBY QUIZ

Senator Robinson, of Indiana, Tilts With Broker Over Use of Hoover's Name.

BREAKFAST IS DESCRIBED

(Associated Press.)

Mention of President Hoover in connection with tariff activities of the American bottlers of carbonated beverages precipitated a heated exchange yesterday before the Senate lobby committee between Senator Robinson (Republican), Indiana, and H. H. Pike, jr., a Wall street sugar broker.

The outburst resulted from a letter written last February by Pike to P. A. Staples, of the Central Hershey Co. of Havana, which said W. C. D'Arcy, publicity man for the Coca-Cola Co., "has a personal method of approach to Hoover and is going to see that Hoover gets full but concise data on the sugar subject."

Mr. Pike, who previously had testified that the Coca-Cola and Hershey companies were financing a campaign by the Bottlers Association against a high sugar duty in the tariff bill, said he was unable to give the exact source of his information. It had come, he said, from a person who had attended a breakfast given by Robert W. Woodruff, president of the Coca-Cola Co.

Others Present Listed.

The letter said those present at the breakfast, in addition to Mr. Pike and Mr. Woodruff, were Mr. D'Arcy, Mr. Horsey, export vice president of the Coca-Cola Co., and Ralph Hayes, publicity vice president of the Chatham & Phoenix National Bank.

Leaning across the committee table, Robinson—the only regular Republican on the committee—pointed a finger at the witness and shouted:

"That looks to the average man, I would think, that there was some backstairs method of approach."

"It would not mean that to a business man," Mr. Pike returned.

Heard Hoover Mentioned.

"We had this little meeting at breakfast," the witness testified. "You can count how many people were there—six or eight. We talked about what are we going to do to prevent this wicked increase in the sugar tariff? And one of those people said to me, 'I think Mr. D'Arcy can put these sugar facts before President Hoover,' which is a perfectly proper thing for him to do, and I do not remember which of those men told me that, but they never told me how he was going to put it there, and I do not say that in the memorandum."

Senator Robinson asked Mr. Pipe if he thought it was "a fair method of procedure" to send the information to Mr. Staples, adding that "he could tell it to anyone he desired."

"I think it is very fair," Mr. Pike said.

"Bandying the President's name around when you today say you do not know what the method was or what you were talking about them?" Senator Robinson shot back.

Wishes He Had Method.

"I did not know, but if I had a method of putting it before President Hoover I should do so, and I would tell you so and I would be very proud of having the ability," Mr. Pike retorted.

"Then why don't you tell me what it was? What was the method?" Senator Robinson demanded.

"I do not know and did not know at the time, and I do not say in the memorandum that I did know."

"Then you ought to have kept quiet about anything you knew nothing about. Isn't that true when you are using the name of the President of the United States in this lobbying capacity of yours?" Senator Robinson asked.

"No, sir," Mr. Pipe replied.

The sugar broker, the only witness yesterday, testified that about $32,000 had been spent in the campaign thus far against a high sugar tariff and that the Hershey corporation and Coca-Cola Co. each had agreed to spend as much as $25,000.

He said the money had been paid by the companies through him to Junior Owens, secretary of the American Bottlers of Carbonated Beverages, of which both companies are members.

Mr. Pike added that the Hershey Co. had already paid about $820,000, and that he had advanced the Coca-Cola contribution, which he said would be repaid when a final accounting was made.

Three Witnesses Today.

The witnesses today will be C. O. Townsend, sugar expert of the tariff commission; R. L. Purdon, sugar expert of the Commerce Department, and Maurice Mermey, connected with W. H. Baldwin, New York publicity man.

Mr. Townsend was called as a result of testimony Tuesday that a "Mr. Thompson," described as a tariff commission sugar expert, had given "confidential" information to a representative of a sugar company.

The committee said there was no Thompson connected with the commission and Mr. Townsend was called to ascertain whether he knew anything about the matter.

Purdon Mentioned Before.

Mr. Purdon, sugar expert of the Commerce Department, has been mentioned in previous testimony as having conferred with representatives of sugar companies concerning the sliding scale for sugar duties.

A document placed in the record Tuesday said Mr. Purdon had been "asked by the White House" and Chairman Smoot, of the Senate finance committee, to work out a sliding scale.

Another development at yesterday's hearing was the introduction into the record of a memorandum prepared by Mr. Pike which purported to give his views of the tariff attitude of several members of the Senate finance committee.

Fire Department In Suburb Elects

F. Barnard Welsh was elected president of the Rockville Volunteer Fire Department at the annual election meeting of the department last night. Dr. B. P. Wilson was elected vice president; Marberry Gates, treasurer, and Milburne Ward, secretary.

William Burrows was elected chief and Joseph Starkey assistant chief. W. A. Berry was elected captain of Company No. 1, Theodore Mason, jr., lieutenant of Company No. 1. Wayman See was elected captain of No. 2 Company and Richard Bisney lieutenant of this company. Guy Watkins was elected captain of the hook and ladder company and Eugene Jingell lieutenant.

Mr. Berry was given a rising vote of thanks for not missing a meeting in six years. Mr. Burrows was presented with a silver cup by Duth Anders, the former chief, in recognition of his attendance at 77 fires out of 94 in one year. Mr. Bisney was a runner-up, having attended 76 fires out of 94. Refreshments were served by Mrs. Francis Lydanne.

IN TARIFF QUIZ

Henry Miller Service.

H. H. PIKE.

Lineman Grasps Live Wire; Dies

Annapolis Worker Killed, Another Shocked by High Voltage.

Special to The Washington Post.

Annapolis, Md., Jan. 8.—Wilson Ford, 20, a lineman for the Annapolis & Chesapeake Bay Power Co., was fatally injured today when he took hold of a live wire carrying 2,200 volts.

Workmen were removing old wires from a pole in Gloucester street, and one of them lowered a wire to the street, where Ford was standing. Ford reached for the wire, thinking that it was a dead one and was knocked unconscious. He died at Emergency Hospital.

Another workman, Lawrence A. Sprung, of Annapolis, snatched the wire from the hands of Ford, and the latter rolled into the street. Sprung, who wore special gloves, sufferfd from a shock and burns on his hands, but was not seriously injured.

At the hospital Ford was given oxygen and artificial respiration with a pulmotor from the new ambulance. Ford lived in Birdsville, 10 miles below Annapolis, and leaves a wife and 2-month-old son.

Baltimore Hotel Man Drowns on Duck-Hunt

Salisbury, Md., Jan. 8 (A.P.).—Harry Busick, president of the Lord Baltimore Hotel Co. in Baltimore, was drowned this morning in a ducking blind while hunting at the Elliott Island Gun Club, on Fishing Creek, near Vienna, Md. Other members of a party of Baltimore hunters found his body floating in the water, they said, after bringing the body here.

His companions said Busick had been alone in the blind while they occupied other blinds and that all had planned to meet at 10 o'clock this morning, preparatory to return to Baltimore today. When they went to the place where Busick had been they found only decoy ducks, and after a search his body was found floating on the water nearby. They were unable to say how long he had been dead and found nothing to indicate how the accident had happened.

Trial Approaches In Triple Killing

Insanity Is to Be Plea of Walter Crabtree, Belief at Romney.

Special to The Washington Post.

Romney, W. Va., Jan. 8.—Although counsel for Walter Crabtree, alleged triple murderer, are reticent about his case, which is to come to trial here during the present term of Circuit Court, it is believed that the defense will be insanity.

Crabtree, who is alleged to have killed Deputy Sheriff Benjamin E. Miller, Magistrate H. Carter Inskeep and Emory Wolford, a former soldier, in addition to wounding three women while on a rampage here a few weeks ago, has confessed to the slayings, according to officers.

It is reported around Romney that Crabtree's relatives have employed former United States Senator M. M. Neely, of Fairmont, as one of his attorneys, but no announcement of this has been made.

Martinsburg Building Shows $75,000 Increase

Special to The Washington Post.

Martinsburg, W. Va., Jan. 8.—Slightly more than $400,000 was spent in Martinsburg on new buildings and improvements during 1929, according to a report which has been submitted to Mayor George W. Appleby, jr., and city council by Fire Chief Martin Quinn, who also acts as building inspector. This is an increase of about $75,000 over 1928.

The fire loss in the city during the year was $59,000, an increase over 1928 of $28,000.

BORAH URGES ACTION ON HAITIAN QUESTION

Appointment of Civilian as High Commissioner Is Proposed.

DEMANDS FREE ELECTION

(Associated Press.)

Chairman Borah, of the Senate foreign relations committee, yesterday advocated immediate action in Haiti by President Hoover as the committee began consideration of the President's request for a commission of investigation.

Appointment of a civilian as high commissioner for Haiti and authority for a "free and untrammeled election" were proposed by Senator Borah in a statement issued after the committee failed to reach a decision on the House resolution authorizing an investigating commission.

Senator Borah severely condemned military rule of the Haitians. He offered no objection to the commission asked by the President, and said the absence of several members had precluded committee action on the resolution. He predicted an early report by the committee.

Urges Instant Action.

"But I feel that something ought to be done without waiting for the report of a commission," said the Idahoan. "We should appoint a civilian as high commissioner or as governor—for that is what it is—of Haiti.

"Second, we should give the Haitian people a free and untrammeled election. At this election they should be permitted to vote for their congress, and then the congress should be permitted, as is provided by the Constitution, to elect their president.

"We have been of much service to the Haitians in some respects, particularly in the bettering of their sanitary conditions, but we have not assisted them in the slightest in political affairs or in preparing them for self-government.

"Should Be Ashamed."

"Over twelve years ago we dissolved their assembly by force of arms and since that time they have not been permitted in any substantial way to have anything to do with their government. They are completely disfranchised.

"The United States Government ought to be ashamed to stand before the world at this time with all our professions of peace and against military power in the attitude of keeping a military heel upon a helpless people. This is a fundamental matter of policy and will have to be decided by the Government."

Virginia Debaters To Open Contests

Hampden-Sidney Team to Meet Johns Hopkins Friday Night.

Hampden Sidney, Va., Jan. 8 (A.P.). Beginning one of the hardest forensic schedules ever listed by a Virginia college, Hampden-Sidney Friday night will meet the strong Johns Hopkins team in Baltimore to debate the question, "Resolved, that high protective tariff is detrimental to world peace."

The tilt with Johns Hopkins will be the first platform meeting between the two institutions, inaugurating an extensive interstate program for the coming year at Hampden-Sidney. Later in the season, in addition to the strong teams to be met among the usual Virginia rivals, a double team will tour the South encountering such opposition as the University of South Carolina, University of Florida, Furman University and probably Tulane.

Since the founding of Hampden-Sidney six months before the Declaration of Independence was signed, there has been great interest in debating activities, both within the college and in intercollegiate circles. More than 20 aspirants for places on the debating team appeared for tryouts.

Plummer F. Jones, of Buckingham, Va., and Winston N. Bloch, of Louisville, Ky., will present Hampden-Sidney in the contest with Johns Hopkins.

Boy Put on Probation In Blocking of Train

Strasburg, Va., Jan. 8.—Leslie Mogle, 12-year-old son of C. A. Mogle, of Toms Brooks, was tried before Juvenile Judge M. L. Walton, jr., at Woodstock this morning, charged with placing a large rock on the Southern Railroad track 4 miles south of here shortly before express train No. 46 reached that point. In view of his years the boy was placed on probation.

The express was delayed for an hour, it being necessary to transfer a carload of stock when the brake rigging was torn from beneath the car. The engine pilot also was damaged. The arrest was made by Sheriff Luther Sheetz and Police Lieut. J. H. Woodson, of the Southern Railway detective force.

Savant Depicts Progress In Quest of Artificial Life

Bureau of Standards Physicist Foresees Day When Secret of Production of Protoplasm Will Be Revealed to Scientists.

By HOWARD W. BLAKESLEE.

New York, Jan. 8 (A.P.).—The latest step by science toward one of its hardest tests, learning whether it can produce life artificially in its laboratories, was described tonight by Dr. Paul R. Heyl, physicist, of the U. S. Bureau of Standards. He spoke before a meeting of the New York Electrical Society.

This step, he said, is the discovery within the year by Prof. Hans Fisher, of Munich, Germany, of a way to make artificially the substance called the "respiration ferment." This material is the red part of the blood corpuscle, both in humans and animals. It carries the oxygen from the lungs to the body tissues. Without it a person would quickly suffocate. Fischer, after 17 years research, succeeded in making the ferment from ordinary chemicals, including carbon, hydrogen, oxygen and nitrogen.

"The body," said Dr. Heyl, "is after all, simply a physical and chemical laboratory. There is no reason why we can not understand it all some day. We are getting nearer all the time. One hundred years ago it was considered impossible to make synthetically, that is artificially, such a thing as organic compound, a substance having certain peculiarities of living things. It was even impious to think it might be done. Yet now thousands of these organic compounds have been produced synthetically.

"The progress recently has been rapid and the latest is the discovery of the respiration ferment by Fischer. This ferment is the middleman in delivery of oxygen from our blood to bodily tissues. This process is intimately connected with our life. Its synthesis goes to show that some day we shall know all the processes.

"I am quite satisfied that eventually we shall come to a solution of the mystery of life. Then we shall understand all the life processes as well as we now know the burning of a lump of coal.

"Protoplasm is the basis of all living matter. Some day we shall learn how to produce protoplasm. It may or it may not turn out to be living. If it is alive, we shall have created life artificially."

Dr. Heyl was asked whether there is in sight any possibility of creating life that is conscious, things that know they are alive.

"That is too far ahead to talk about," he said. "We shall learn the physics, mechanics and chemistry of the body. We may find sometime the connection between life and consciousness, but I do not know."

DAY IN CONGRESS

SENATE.

Met at noon and recessed at 6:45 p. m. to noon today.

Continued consideration of the tariff bill, voting further increases in rayon rates.

Adopted and sent to the House a resolution authorizing the President to appoint an Ambassador to Poland at a salary of $17,500 a year.

Chairman Borah proposed to the foreign relations committee the immediate appointment of a civilian as high commissioner or governor of Haiti.

Senator Pittman (Democrat), Nevada, announced that he would offer an amendment to the railroad consolidation bill for fixing valuations.

Committee on committees virtually agreed upon the appointment of Senators La Follette (Republican), Wisconsin, and Thomas (Republican), Idaho, to the finance committee.

Lobby investigating committee continued its inquiry into the sugar lobby.

Ellery W. Stone, president of the Federal Telephone & Telegraph Co., told the interstate commerce committee that he was opposed to repeal of a provision in the radio act forbidding mergers of cable and radio companies.

Senator McMaster (Republican), South Dakota, introduced a bill authorizing a monument to Charles Nolin, pioneer pony express rider.

HOUSE.

Met at noon and adjourned at 3:55 p. m. to noon today.

Continued debate on the War Department appropriation bill.

Representative Black (Democrat), New York, said the House drys needed a cheer leader and suggested Bishop James Cannon.

Representative Schafer (Republican), Wisconsin, accused the drys of being bloodthirsty.

Representative Wainwright (Republican), New York, introduced a bill for the erection of a statue of the late Maj. Gen. George W. Goethals in the Panama Canal Zone at a cost of $100,000.

Representative Hudson (Republican), Michigan, after a conference with President Hoover, announced he would offer an amendment to the deficiency bill to provide $15,000,000 additional for rivers and harbors works.

Chairman Britten, of the naval committee, urged the rules committee to speed up action on the resolution calling for an investigation of the pay schedules in the Army, Navy and Coast Guard.

Alleged Virginia Cattle Thief Shot

Deputy Is Wounded When Attempting to Arrest Brailey Harold.

Gate City, Va., Jan. 8 (A.P.).—Brailey Harold, 30, wanted on a charge of cattle theft, is dead here today, and Deputy Sheriff Tate Skeen, of Wise County, was in a hospital seriously wounded as the result of a gun battle last night at Harold's home, where officers had gone to arrest him.

Deputy Sheriff J. W. Cox, a member of the raiding squad, said they party surrounded the house and called on Harold to surrender. After coming to the front door and firing several shots, Cox said, Harold ran back and attempted to escape from the rear. Sheriff Lee Skeen; his son, Tate, and other officers engaged Harold in a pistol battle.

In the exchange of shots Harold was almost instantly killed, and the younger Skeen was shot three times. Fear was felt for Skeen's recovery.

Officers said they wanted Harold on a charge of theft of cattle at East Stone Gap, Va.

Alleged Deputy Killers To Hear Fate on Monday

Special to The Washington Post.

Hagerstown, Md., Jan. 8.—Leslie Clark, of Hagerstown, and Charles Lewis, of Thurmont, recently tried jointly on a charge of murder growing out of the fatal shooting of Deputy Sheriff Clyde L. Hauver during a raid on a moonshine still in the Thurmont Mountain section May 31, last, will learn their fate Monday.

The three judges, Chief Judge D. Lindley L. Sloan and Associate Judges Albert A. Doub and Frank G. Wagaman, will confer some time between now and Monday and will study the blue prints and photographs of the scene of the shooting, which the court ordered at the close of the trial. Sentence will be imposed at the same time if either or both of the accused are found guilty, it was indicated. The trial was held before the full bench, the defense asking for a cour ttrial rather than before a jury.

Big Gas Well Reported Struck in West Virginia

Clarksburg, W. Va., Jan. 8.—Another big gas well was reported today as having been struck near Jane Lew, where a producer was brought in several weeks ago.

The new strike was found in the Big Injun sand at a depth of 1,431 feet by the E. P. McCall Drilling Co., of Pittsburgh, for the Carnegie Gas Co. It is flowing at 1,300,000 cubic feet daily. Other locations are being made there.

Would-Be Niagara Falls Stunter Is Hurt by Auto

Hagerstown, Md., Jan 8.—Mrs. Susan B. Grove, aged 69, who recently offered to go over Niagara Falls in a rubber ball, but was prevented from doing so by Niagara Falls authorities, was badly injured here today when she was run down by an automobile driven by Lester Green.

Mrs. Grove gained much publicity several years ago by stunting with an aviator over Washington, D. C.

Virginia Publicity Conference Topic

Meeting Plans to Survey Advertising of State in Celebrations.

Richmond, Va., Jan. 8 (A.P.).—Opportunities to advertise Virginia through the Yorktown Sesquicentennial and the George Washington Bicentennial celebrations in 1931 and 1932, respectively, will be discussed at the fourth publicity conference here on January 15, sponsored by the Virginia State Chamber of Commerce.

Possibilities of spreading the fame of the Shenandoah National Park, the establishment of a chain of six or seven national battlefield parks in Virginia and the restoration of Williamsburg are on the program.

Speakers will include William Tyler Page, secretary of the George Washington Bicentennial Commission of the United States; Dr. W. A. R. Goodwin, director of the Williamsburg restoration; Dr. W. J. Showalter, assistant editor of the National Geographic Magazine; E. O. Pippin, executive secretary of the State Commission on Conservation and Development; S. Otis Bland, member of Congress from Virginia, and others.

Our Greater Half-Yearly SALE offers amazing REDUCTIONS

Millinery Gowns — Fine Footwear Wraps Costume Jewelry — Frocks — Coats Dresses

Berberich's

TWELFTH—F STS.

HICKEY-FREEMAN CUSTOMIZED CLOTHES

White Sports Jacket

IT is with pleasure that we direct your attention to the white jacket and knickers of pure Llama Fleece displayed in our west window. This combination carries an unusual appeal to gentlemen seeking the new for Southern wear.

Goldheim's

1409 H Street

Apparel for Gentlemen—Established 1875

Colleague Flayed By State Senator

Barring of Stubbs From Democratic Caucus Leads to Hot Attack.

Richmond, Va., Jan. 8 (A.P.).—Action last night of the Senate Democratic caucus in barring from its activities Senator R. H. Stubbs, Middlesex County, resulted today in a spirited attack by Stubbs on Senator Saxon W. Holt, Newport News, author of the motion against the Middlesex member.

Senator Stubbs, gaining the floor after two attempts, was ruled out of order by Lieut. Gov. West and asked to take his seat after he had offered his opinion that Senator Holt was better fitted to be "an advance agent of rumrunners."

Senator Stubbs was invited by the presiding officer to appeal from the ruling if he wished to do so, but he declined. Senator Holt sat through the discussion without speaking.

Senator Stubbs, who supported Dr. William Mosely Brown, anti-Smith and Republican nominee for governor in 1929, and who refused to support Alfred E. Smith for President in 1928, was classed with the Senate Republicans by the Democratic caucus last night. He was excluded near the end of the caucus session.

Virginia Hosiery Mill Is Destroyed

Brookneal Plant Is Burned With Loss Estimated at $100,000.

Lynchburg, Va., Jan. 8. — Fire at Brookneal, 34 miles south of here, at midnight last night, did damage estimated at $100,000, though an estimate of the insurance was not available. The fire started in the 6-month-old plant of the Sure-Wear Hosiery Mill, and the mill was destroyed. The loss was $50,000.

R. G. Williams' lumberyard was burned, and Foster's tobacco warehouse, valued at $10,000, with $800 worth of tobacco, and a tobacco flue factory also were burned.

The hosiery mill employed 25 people, and the force was being steadily increased.

A Lynchburg fire truck made the run there in 55 minutes, but was of no service because of the lack of water. Several store buildings were damaged slightly, but a home bucket brigade saved these structures from destruction.

Death-Car Driver Surrenders Self

Man Eludes Posse of 250 in River Swamps During Night Search.

Rutherfordton, N. C., Jan. 8 (A.P.). Walter Branch, who has been the object of an intensive two-day search in Rutherford County following the filing of murder charges against him, surrendered this morning.

Although a posse of 250 men aided in the search Monday and yesterday he managed to elude them in the swamps on the Broad River, and spent last night at his home at Henrietta, N. C.

The warrant for Branch was sworn out after the fatal injury to G. Kelly Moore, a contractor, in an automobile wreck. Branch, said by officers to have been the driver of the automobile that collided with Moore's automobile, fled immediately after the accident.

Charles Town Citizen Is Dead in New Mexico

Charles Town, W. Va., Jan. 8.—Allen C. Wilson, 56 years old, a former resident of Charles Town, died early today in New Mexico, where he had been a resident for the last eight years.

The deceased was son of the late William L. Wilson, who represented this section in Congress for twelve years prior to 1894, was later Postmaster General, and at the time of his death was president of Washington and Lee University. He is survived by his widow, his mother, Mrs. Nannie H. Wilson; Mrs. Milton Rouss, a sister, of Charles Town, and a brother, Dr. Arthur L. Wilson, of Lynchburg, Va.

Baltimore Man on Rum Charge Gets $200 Fine

Samual Molino, of Baltimore, pleaded guilty to transportation and possession of 168 quarts of liquor yesterday afternoon in the Hyattsville branch of the Prince Georges County Police Court and was sentenced to pay $200 fine or serve six months in the house of correction.

Thomas R. Henault, clerk of the Prince Georges Police Court, yesterday turned over $1,200.90 to the county commissioners as the receipts of the court for the month of December.

Two Martinsburg Banks Will Merge

New Consolidation to Have Capital Stock Valued at $250,000.

Special to The Washington Post.

Martinsburg, W. Va., Jan. 8.—Consolidation of two Martinsburg banks—Citizens National and Merchants & Farmers—under the new name of Merchants & Citizens National Bank of Martinsburg, W. Va., with Thomas W. Martin, for the past two years president of Citizens National, as head of the new consolidation, was announced as agreed upon today by a committee representing the two institutions. The combined bank will use the banking room of the present Merchants & Farmers board and the third from the present Citizens board. Edward Rutledge, Citizens cashier, will become cashier of the new bank; John T. Nadenbousch, Merchants & Farmers cashier, will head a new trust department, to be organized under national banking laws.

The boards of the two banks will constitute the board of the combined bank. Capital stock will be $250,000, stock as at present, and an additional $50,000 to be issued.

Suitor's Gun Beats Girl's Note for Aid

Danville Youth Kills Her and Self as She Tries to Slip Father Warning.

Special to The Washington Post.

Danville, Va., Jan. 7.—Unrequited love was today blamed for the killing last night of Alice Turner, 17, by Dan Purdy, 23, who then ended his own life at the home of the young woman at Koehler, in Henry County, while the estranged couple stood beside a phonograph which was playing a love song.

In the girl's hand was clutched a note reading: "Papa, Dan is going to kill me and himself. He is dissatisfied with life. Try to save me." She had found time to hurriedly scribble it in the hopes of handing it to her father, Peter Turner, in an effort to forestall her death. The opportunity, however, never came and while she stood beside the phonograph, frozen with horror, Dan Purdy fired two bullets into her body and then sent a bullet into his own head.

Former Official Kills Self in Hagerstown

Special to The Washington Post.

Hagerstown, Jan. 8.—Edward B. Munson, former city councilman and prominent in the Maryland Volunteer Firemens Association, committed suicide here today by inhaling gas. His body covered with a blanket, with a gas tube beneath, was found in a room at his apartment.

He was despondent because of continued ill health, say members of his family, and had been brooding recently over his condition. Besides his widow, a daughter, Mrs. Jane Loon, Washington, D. C., survives.

SPECIAL NOTICES

THE AMERICAN SECURITY & TRUST CO. of the District of Columbia, trustee under a deed of trust, dated February 13, 1906, made by the Metropolitan Club, of the City of Washington, District of Columbia, pursuant to the provisions thereof, as stated in said instrument in connection with the sinking fund, has drawn for redemption, at the office of the trustee, on FEBRUARY 15, 1930, bonds numbered 41, 86, 157, 301 and 302, for $1,000 each, secured by said deed of trust. The bonds enumerated herein are called for the purpose of the sinking fund, and the interest on said bonds will cease on the 15th day of February, A. D. 1930. AMERICAN SECURITY & TRUST CO. By HOWARD MORAN, Vice President. Attest: (Seal.) ALBERT H. SHILLINGTON, Assistant Secretary.

NOTICE—A MEETING OF THE STOCKholders of the Great Western Autofount Company will be held at 2 p. m., JANUARY 17, 1930, in Room 2726, Navy Building, for the purpose of taking action on a resolution of the board of directors which directed that the company be dissolved.

PURSUANT TO SECTION 1, ARTICLE 8, of by-laws notice is hereby given that the annual meeting of the stockholders of the Capital Traction Company for the election of a board of directors for the ensuing year and the transaction of such other business as may be brought before the meeting, will be held at the office of the company, Thirty-sixth and M streets northwest, Washington, D. C., on THURSDAY, January 9, 1930, at 10:45 o'clock a. m. The polls will be open from 11 o'clock a. m. until 12 o'clock noon. H. D. CRAMPTON, Secretary.

THE ANNUAL MEETING OF THE STOCKholders of the Continental Trust Company will be held at the offices of the company, Fourteenth and H streets northwest, Washington, D. C., on TUESDAY, January 14, 1930, at 3 o'clock p. m., for the transaction of such business as may come before the meeting. M. I. TUCKER, Assistant Secretary.

SPANISH SCHOOL OF WASHINGTON

Profs. from Spain—Conversational Method. Rapid Progress. 1338 H st. nw. Natl. 9369.

BOYD School for Secretaries (1333 F st. nw.). Save time. Earn More. Thorough Courses. Position positive. Start today. Natl. 2339.

THROAT OF DOCTOR IS CUT BY PATIENT

Hospital Physician Dies 15 Minutes After Attack; Had Back Turned.

INQUEST SET FOR TODAY

Harrisburg, Pa., Jan. 8 (A.P.).—Dr. B. L. Miller, staff physician at the Harrisburg State Hospital, was killed today by Moses Sweet, of this city, a patient, who attacked him with a razor. The physician's throat was cut so severely that he died fifteen minutes later.

Dr. E. M. Greene, superintendent at the institution, said Dr. Miller had just entered the ward in which Sweet was confined and that the physician had talked with Sweet for a few moments before the attack. When Dr. Miller turned to talk to another patient, the superintendent said, Sweet attacked him with the razor.

Superintendent Greene said Sweet's only explanation of the attack was that Dr. Miller "was keeping me here. Sweet, however, had at no time been under the care of Dr. Miller and had only seen the physician when he came to visit other patients in the ward.

Dr. Miller had been attached to the local institution for three years, coming here from Indianapolis. Sweet was committed to the hospital last June by a lunacy commission appointed by the Dauphin County court.

Superintendent Greene said he had been unable to learn where Sweet procured the razor and added that no further statement would be made by him until after the inquest, which will be held this afternoon at 4 o'clock. The patient was not immediately arrested, but was kept in his usual quarters in the ward.

Park Land Given to U. S. By Petersburg Company

Special to The Washington Post.

Petersburg, Va., Jan. 8.—There have been given to the United States Government by the Atlantic Coast Realty Corporation of Petersburg and John M. Hanrahan, proprietor of the Chesterfield Hotel here, 21 lots to be incorporated in the Petersburg National Battlefield Park. These lots are located on the Hopewell road at the entrance to the park.

According to the plans made by Lieut. Col. James Blyth, former park commissioner director, a large archway will be placed to mark the entrance to the park. It is understood that Col. Ross, a director of the Fredericksburg Battlefield Park, who will succeed Col. Blyth, who has been transferred to Fort Monroe, will visit Petersburg in the interest of the park Thursday, January 16.

Radio Program to Mark Birthday of Gen. Lee

Senator Harry B. Hawes, of Missouri, will deliver an address on the subject, "Gen. Lee and Stratford," as principal speaker on a radio program under auspices of the Robert E. Lee Memorial Foundation to be broadcast upon the anniversary of the famous Virginian's birth on January 19 over the "blue network" of the National Broadcasting Co.

Although broadcast from the studio of Station WRC, the program will be sent to New York for rebroadcast and will not be heard from the station here due to a previous feature at the same hour. Mrs. Orton B. Brown, of New Hampshire, daughter of the Confederate general, John B. Gordon, will open the program with a talk on the plans of the foundation to restore Stratford, birthplace of Lee, as a great American shrine.

DIED.

ALLMUTH—On Wednesday, January 8, 1930, after a long illness, MARIE GINESI ALLMUTH.
Funeral services at Rock Creek Church, on Friday, January 10, at 10 a. m.

ARENTZ—On Wednesday, January 8, 1930, at Childrens Hospital, FREDERICA, beloved daughter of Representative Samuel S. and Harriet K. Arentz, aged three years.
Services will be held at Zurhorst funeral parlors, 301 East Capitol street, on Thursday, January 9, at 2:30 p. m. Interment in Chicago, Ill.

BLACKMER—On Wednesday, January 8, 1930, at 4:20 a. m., at Arlington, Va., DOROTHY ANN, daughter of Elmer J. and Emma B. Blackmer.
Funeral from the residence of her grandparents, Mr. and Mrs. J. F. Scheffel, 124 Jefferson street, Arlington, Va., on Friday, January 10, at 2 p. m. Interment in Chestnut Grove Cemetery, Herndon, Va.

BOMBERGER—On Monday, January 6, 1930, SUSAN E., widow of Dr. George L. Bomberger, and daughter of the late Daniel P. Whiting, lieutenant colonel U. S. A., in the ninety-fourth year of her age.
Services and interment private.

BURROWS—Departed this life on Tuesday, January 7, 1930, at her parents' residence, 3415 Dent place northwest, MARY KATHERINE BURROWS (nee Scott), beloved wife of David H. Burrows and mother of Evelyn Mae Burrows. She leaves to mourn their loss a loving husband and daughter, mother and father, three sisters, two brothers and many other relatives and friends.
Funeral services at the above residence on Friday, January 10, at 2 p. m. Relatives and friends invited to attend.

CHANDA—On Tuesday, January 7, 1930, at her residence, 1231 D street northeast, MARY, beloved wife of Stephen Chanda, and mother of Julius, Arthur, Irene Chanda and Mrs. Schiller.
Funeral on Friday, January 10, from her residence at 8:30 a. m., thence to Holy Comforter Church where mass will be said at 9 a. m. Relatives and friends invited.

FUNERAL DIRECTORS

Clyde J. Nichols, Inc.
4209 9th St. NW. Col. 6324.

THOS. S. SERGEON
1011 7TH ST. NW. Telephone Nat. 1090.

JAMES T. RYAN
317 PA. AVE. SE. Atlantic 1700.

V. L. SPEARE CO.
Neither the successor of nor connected with the original W. R. Speare establishment.
1009 H St. N.W. Phone Frank. 6626. Formerly 940 F st. nw.

ESTABLISHED 1876.
JOHN R. WRIGHT CO.
1337 10th st. nw. Phone North 0047.

J. WILLIAM LEE'S SONS
FUNERAL DIRECTORS
CREMATORIUM
332 PA. AVE. NW. NATIONAL 1384 & 1385

CHAS. S. ZURHORST
301 EAST CAPITOL ST.
Phone Lincoln 0572.

P. J. SAFFELL
733 8th st. nw. Natl. 0537.

ALMUS R. SPEARE
Succeeding the Original W. R. Speare Co.
1623 Connecticut Ave.
POTOMAC 4600
3 yrs. at 1208 H st., 45 yrs., at 940 F st.

Frank Geier's Sons Co.
1113 SEVENTH ST. NW. Telephone
Modern Chapel. NATIONAL 2473.

FUNERAL DESIGNS

GUDE BROS. CO., Florists
1212 F street National 4276
AFFROPRIATE FUNERAL DESIGNS

GEO. C. SHAFFER 900 14TH ST. NW.
Expressive Floral Emblems. Natl. 0100
Mod. prices. Open eve. & Sun. Natl. 2418

PUT STRING ON WEDDED BLISS

Associated Press Photo

William Kenneth Moyer, of Souderton, Pa., and his bride, Ethel Olyette Oen, of Sun Prairie, Wis., who signed a contract when married that unless a child is born to them within two years, each may obtain an absolute divorce and seek a new mate. They met in Chicago where they now reside.

Industrial Spies' Inquiry Is Wanted

Senate Resolution Asks Alleged Espionage Be Investigated.

(Associated Press.)

A resolution to authorize an investigation by the Senate labor committee of espionage in industry in the United States was introduced yesterday by Senator Wheeler (Democrat), Montana.

The resolution, which was referred to the labor committee, asked that after the investigation the committee report to the Senate what legislation it thought desirable "to correct such practices as they may find inimical to the public welfare."

The resolution added that agencies, and other interests connected with them, "are detrimental to peaceful relationship between employers and employes, setting up a system of espionage in industry, thriving on the unrest and fear they create and spreading false rumors and scares and often bringing about strikes in order to maintain their alleged services."

"Victim" Brands Story Of "Kidnaping" False

St. Louis, Jan. 8 (A.P.). — Adam Fritz, wealthy proprietor of handbook establishments in St. Louis and East St. Louis, returned to his home here today and branded as "the bunk" a story attributed to a group of his friends that he had been kidnaped and that they paid $35,000 ransom for his release.

He said he had been in Chicago since his disappearance Sunday.

DIED

CUDDY—On Tuesday, January 7, 1930, at Providence Hospital, M. FRANK, beloved husband of Theresa L. Cuddy; father of the Rev. M. Joseph Cuddy, Francis and Theresa Cuddy.
Funeral from the parlors of James T. Ryan, 317 Pennsylvania avenue southeast, on Friday, January 10, at 8:30 a. m.; thence to St. Peter's Church, where requiem mass will be sung at 9 a. m. Interment Bonnie Brae Cemetery, Baltimore, Md.

DAVIS—On Wednesday, January 8, 1930, at Garfield Memorial Hospital, CHARLES SUMNER DAVIS, aged seventy-five years.
Notice of funeral hereafter.

DECKER—On Wednesday, January 8, 1930, at 11 p. m., at the residence, 3728 Yuma street northwest, ARTHUR J., husband of Laura Mae Decker, and son of Fred and Rosabelle Decker.
Notice of funeral hereafter.

FOLAN—On Wednesday, January 8, 1930, at her residence, 713 Kentucky avenue southeast, ELLEN LLOYD, beloved wife of John P. Folan, sr.
Funeral from her late residence, on Saturday, January 11, at 8:30 a. m.; thence to Holy Comforter Church, where requiem mass will be said at 9 a. m.

GROSS—On Tuesday, January 7, 1930, Dr. CHARLES E., beloved husband of Mary E. Gross.
Funeral from his late residence, 4508 Seventeenth street northwest, on Thursday, January 9, at 2 p. m. Interment (private) in Rock Creek Cemetery.

KERRIGAN—On Tuesday, January 7, 1930, at his residence, 316 East Capitol street, MICHAEL X., beloved husband of Margaret Kane Kerrigan.
Funeral from his late residence on Friday, January 10, at 9:30 a. m., thence to St. Peters Church where requiem mass will be sung at 10 a. m. Interment Mt. Olivet Cemetery.

NICHOLS—On Tuesday, January 7, 1930, at 9 p. m., at his residence, 3413 P street northwest, HENRY S. (Jim), beloved husband of Frances R. Nichols (nee Trunnell).
Funeral services at Holy Trinity Church on Friday, January 10, at 9:15 a. m. Interment in Mount Olivet Cemetery.

ORTON—On Tuesday morning, January 7, 1930, WILLIAM ALLEN, beloved husband of Helen D. Orton and father of Alberta and Alice Orton.
Funeral from the Takoma Park Presbyterian Church, Takoma Park, D. C., on Thursday, January 9, at 3 p. m. Interment at Rock Creek Cemetery.

RYAN—Suddenly on Tuesday, January 7, 1930, at her residence, 1007 K street southeast, ELEANORA RYAN (nee Sitter), beloved wife of William H. Ryan.
Services will be held at her late residence on Thursday, January 9, at 10 a. m. Interment at Mount Olivet Cemetery.

SWEENEY—On Wednesday, January 8, 1930, at her residence, 829 Massachusetts avenue northeast, SARAH J., wife of the late Albert A. Sweeney.
Kindly omit flowers.

WILLIS—On Tuesday, January 7, 1930, at 6:15 p. m., JOHN B., beloved husband of Margaret L. Willis (nee Dougherty).
Funeral from his late residence, 1518 Sixth street northwest, on Friday, January 10, at 8:30 a. m. High requiem mass at the Church of the Immaculate Conception at 9 o'clock. Relatives and friends invited. Interterment Glenwood Cemetery.

WILLIS—Members of the Holy Name and St. Vincent de Paul Societies of Immaculate Conception Church are notified of the death of President JOHN B. WILLIS, who departed this life Tuesday, January 7, at 6:15 o'clock p. m. Office for the dead will be recited at his late residence, 1518 Sixth street northwest, Thursday evening, January 9 at 8 o'clock.
FELIX HELEY, Secretary.

CARD OF THANKS

COLEMAN—We wish to extend our sincere thanks and deepest appreciation for the many acts of kindness, messages of sympathy and beautiful floral offerings received from our many friends and relatives during our sad bereavement in the loss of our beloved husband and father, THOMAS E. COLEMAN.
HIS WIFE AND FAMILY.

Snook Appeal Plea Is Again Rejected

Lawyer Says Fight Will Be Carried to United States Supreme Court.

Columbus, Ohio, Jan. 8 (A.P.).—The State Supreme Court today rejected the motion of Dr. James H. Snook, former Ohio State University professor, for rehearing of his appeal from a sentence of death in the electric chair January 31, for the murder last June 13 of Theora Hix, Ohio State coed.

Attorneys for Dr. Snook tonight were prepared to appeal to the United States Supreme Court. The ruling today was the last move in Ohio Supreme Court which previously had overruled his dual appeal from the Franklin County Common Pleas Court conviction.

Attorney Arthur Fricke, Cincinnati, chief counsel for Dr. Snook, said an appeal to United States Supreme Court will be made "very soon."

Action of the Ohio court left Dr. Snook with only two chances of escaping death, the United States Supreme Court and an appeal for executive clemency to Gov. Myers Y. Cooper. The court did not go into the request of the defense for a written opinion on its reasons for rejecting the appeal.

'Evidence' Decried In Taylor Murder

District Attorney Asserts Interviews Are Attempts at Sensationalism.

Los Angeles, Calif., Jan. 8 (A.P.).—District Attorney Buron Fitts today characterized as "attempts at sensationalism" recent purported interviews with persons figuring in the William Desmond Taylor murder case, and said no new evidence had been produced.

The district attorney said that Otis Nelson, alias Hefner, and Henry Peavey, whose alleged statements concerning the slaying of the noted motion picture director in 1922 have been published by some newspapers recently, had been questioned many times before and had demonstrated they have no knowledge useful to a solution of the mystery.

Nelson or Hefner, a former convict who is sought for violation of his parole, Mr. Fitts said, had been thoroughly discredited long ago, while recent statements attributed to Peavey, Negro servant of Taylor, were the same as made previously. The purported interviews, pointing to a motion picture actress as the slayer, were not carried by the Associated Press.

Alleged Mate Killer Is Granted New Trial

Special to The Washington Post.

Grantsville, Md., Jan. 8.—Mrs. Annie L. McKenzie, formerly of Garrett County, who once lived between Grantsville and Frostburg, was released on her own recognizance at Webster Springs, W. Va., late yesterday, after having served two years in jail in connection with the death of her husband, Thomas McKenzie, at Bolivar, W. Va.

She had been convicted of murder in the first degree and was given a life sentence. She was never removed from the county jail at Webster Springs, pending an appeal. She has been granted a new trial by the State Supreme Court of Appeals.

Wallet and Suitcase Are Stolen in Station

Two visitors informed police yesterday that they were robbed at the Union Station.

C. F. Uelebacker, of New York City, N. Y., declared that his pocket was picked of a wallet containing $200 and important papers. Silas Wilson, of Salisbury, N. C., declared that a Negro made off with his suitcase, containing $25 worth of clothing.

Tower Building Locker Looted of $21 in Cash

The Tower Building, Fourteenth and K streets northwest, where President Hoover's crime investigating commission has its headquarters, yesterday was the scene of a crime.

Edward Olden, of 1019 New Jersey avenue northwest, informed police that his locker in the building locker room had been pried open by a thief, who stole a pocketbook containing $21. Olden named a suspect, who was sought for questioning by Second Precinct police.

THRONGS ACCLAIM HUMBERT AND MARIE

Crown Prince and Bride Visit Tomb of Unknown Hero After Ceremony.

PAPAL BLESSING IS GIVEN

Continued from Page 1.

France, and the military chiefs of Italy.

The royal wedding procession entered the Hall of the Royal Guards, adjoining the Pauline Chapel, at 10:35 a. m., 35 minutes late for the ceremony.

Princess With Her Father.

Princess Marie Jose, accompanied by her father, King Albert of Belgium, came at the head of the royal group, and was followed by Belgian and Italian officers.

Then came Crown Prince Humbert and his mother, Queen Helena of Italy, followed by King Victor Emanuel with Queen Elizabeth of Belgium.

The procession passed through a crowd of a thousand guests in the hall of the royal guards. Among them were members of the Italian and Belgian aristocracies, state officials and members of the Diplomatic Corps. The men were in full uniform or full dress, and the women wore gowns in pastel shades, veils and tiaras.

The party then entered the Pauline Chapel where the highest ranking diplomats and the cabinet ministers were waiting for them.

Royalty on Throne Dais.

The King and Queen of Italy ascended a small throne dais on the gospel side of the altar, and the King and Queen of Belgium a similar throne on the epistle side.

Princess Marie Jose and Crown Prince Humbert knelt on red plush prie-dieux mounted with gold.

Among the royal personages on the left of the altar were King Boris of Bulgaria, former King Manuel of Portugal, former King Amanullah and former Queen Souriyah of Afghanistan and former Queen Sophia of Greece.

Ceremony Is Brief.

The actual marriage ceremony was over almost before the distinguished congregation realized that it had begun.

Cardinal Maffi pronounced the "I join you in matrimony" about five minutes after the couple first knelt before the altar.

In accordance with old custom an ancient rectangular veil 12 feet long was held over the heads of the royal pair by the Count of Turin, the Duke of Abruzzi, the Prince of Undine and the duke of Pistoia, and it was dropped after they had answered "si;" the princess and the crown prince turned to their parents for the final gesture of parental consent before answering "yes."

The Belgian and the Italian sovereigns replied by an inclination of the head.

Princess Wears Cream Velvet.

Then Crown Prince Humbert placed a ring on Marie-Jose's finger, and Cardinal Maffi proceeded to celebrate the mass, for which Pope Pius granted plenary indulgence to all those participating.

At the elevation of the host, trumpets rang out, and drums sounded in accordance with royal ritual.

After the mass the procession moved out of the chapel with the same pagentry and color.

The new crown princess of Italy was dressed in white cream velvet and wore a train bordered with ermine 7 yards long. Crown Prince Humbert was resplendent in the full dress uniform of an infantry colonel and wore the collar of the Annunziata, Italy's highest decoration. The princess's gown reached to her ankles.

Motor to Vatican.

The couple, accompanied by courtiers and by the Italian Ambassador to the Holy See, hastened to enter automobiles for the drive to the Vatican. They were 25 minutes late because of the great crush of people around the Quirinal Palace.

Pope Pius smiled benignly when they were ushered into his presence and dismissed their excuses for tardiness with a gesture.

He presented Crown Prince Humbert with a beautiful tapestry representing Pinturicchio's Madonna, with a frame decorated with the papal triple crown, and the coats of arms of the papacy, the House of Savoy and the Royal House of Belgium. He gave the princess a gold rosary set with precious stones.

Civil Rite Performed.

The religious marriage was accompanied by a civil rite that included the reading of the civil code and the signing of the register by witnesses, who included Cardinal Maffi, the King of Italy and the King of Belgium, President Federzoni of the senate, and Premier Mussolini, as notary of the crown.

The bridal couple before going to the Vatican went out on a balcony of the palace and showed themselves to an enormous crowd below, who cheered wildly.

Their route to the Vatican was lined with other cheering crowds.

Duce Is Saluted.

Premier Mussolini's entrance into the Quirinal with the wedding procession marked an epoch in the social development of fascism. For the first time since his advent to power in 1922 the duce was greeted by royalty and nobility on all sides with the Roman or fascist salute, made with the outstretched right arm. He returned the salute in the same fashion.

Mussolini was dressed in the full uniform of his rank and entered the palace accompanied only by Undersecretary of State Giunta.

He did not take part in the royal section of the procession, where kings and princes gave their arms to queens and princesses, but came immediately after.

Honor Unknown Soldier.

The bridal couple ended the formalities of the day by laying a wreath on the tomb of the Unknown Soldier. They were cheered by a tremendous crowd, which was held back with difficulty by soldiers and police.

Their wedding day was favored by good weather. The sun shone in the morning and the sky was only slightly overcast in the afternoon.

The elaborate police precautions that had been arranged long before the wedding proved to be unnecessary, and there was no attempt at disorder. The princely pair drove to the tomb of the Unknown Soldier in an open horsedrawn carriage.

Army Review Scheduled.

The new Princess of Piedmont, Marie Jose, tomorrow will begin her official duties in her new station by witnessing a review of Italy's fighting forces.

Accompanied by her husband, her father, mother and two brothers, and the royal family of Italy, she will go to the former Parioli Race Track, just outside the capital, where 20,000 men of arms, the pick of Italy's contingents, will parade before her, giving the "eyes right" as they pass.

Her husband's own regiment, the 92d Infantry, will be well in the van. It is a command of which the crown prince is extremely proud. Its men come from his native Piedmont, and are hardy mountaineers.

Governor's Fete Tonight.

Tomorrow night the princess and her husband will be the guests of Prince Boncompagni-Ludovisi, governor of Rome, at a brilliant reception.

On Friday morning the young royal couple will review a procession of Roman school children in the Piazzi Di Siena. In the afternoon the pair will witness a procession of civil authorities from all over Italy. Friday evening the governor of Rome will be their host at a gala performance in the Royal Opera House.

On Saturday they will at last be able to get away from officialdom and start their honeymoon, part of which will be spent in the royal hunting lodge of San Rossore, near Pisa. Some time next week they will make their formal entry into Turin, the prince-bridegroom's city of residence, and former capital of Italian kings. A formidable program of entertainment by the municipality and local nobility awaits them there.

CLAIMS ARBITER

ROLAND W. BOYDEN, who yesterday was appointed umpire of the Mixed Claims Commission to settle war claims between the United States and Germany.

Florida Meeting Draws Coolidge

Former President in South to Attend Insurance Company Convention.

St. Petersburg, Fla., Jan. 8 (A.P.).—Calvin Coolidge was here today for the opening of the midwinter convention of the New York Life Insurance Co., but he expects to attend only one business session.

The only part the former President will play in the meeting will be to speak on the economies of life insurance at the evening session tomorrow. His address will be broadcast by radio station WJZ, New York, over a national hookup.

Mr. Coolidge, who is one of the directors of the New York Life Insurance Co., refused to discuss anything political.

"I did not come here to be catechized," he said, "and I do not care to discuss anything pertaining to my future or politics in general."

Mr. and Mrs. Coolidge will visit with friends in Mount Dora after the convention ends.

Darwin P. Kingsley, president of the company, opened today's initial session of the convention at which general economic problems, and matters of particular interest to the insurance business, will be discussed.

GRAND JURY TO SEE SMITH CO. BOOKS

Continued from Page 1.

the grand jury to obtain mail fraud indictments against seven directors of the company, all of whom had been indicted in Washington at the time the firm was moving its headquarters to New York. This move, Mr. Dodds charged, was made to save its books from the Washington grand jury and to escape further investigation there. He charged also that the company defrauded its patrons through misleading statements regarding the value of its securities.

These seven, Mr. Dodds asserted, included Mr. Pitts, Mr. Edwards, Daniel R. Crissinger, former Comptroller of the Currency and former governor of the Federal Reserve Board; Maj. Henry C. Maddux, Samuel J. Henry, president; Representative Frederick N. Zihlman, of Maryland, chairman of the House District committee, and C Elbert Anadale, vice president.

SALTZ BROTHERS' ENGLISH SHOP FOR MEN

LANGROCK CLOTHES

We are exclusive Washington representatives for these Fine Custom Tailored Clothes

SALTZ BROTHERS

1341 F STREET N. W.

LONDON CONFEREES DUE TO SAIL TODAY

American Delegation Departs on "George Washington" This Afternoon.

ADAMS LAST TO LEAVE

Continued from Page 1.

conference and that of the 1921 Washington disarmament conference are radically different. Then the United States was far ahead of the other nations in battleship strength, and Secretary of State Hughes was able to take a bold lead and state at the outset of the conference just what America would do in the reduction line.

To-day, however, this country is behind Great Britain in battleship and cruiser strength because of failure of the Government and Congress to keep up the ratios agreed at the 1921 conference.

Secretary Stimson therefore can not make such a bold play as did Secretary Hughes.

Task Facing Stimson.

The procedure of Mr. Stimson, who so far has been successful in his method of diplomatic approach, will be to work out by slow, painstaking stages, an agreement which will satisfy each of the five nations—the United States, Great Britain, Japan, France and Italy—and will leave none, by harsh or enforced terms, disgruntled.

Good-will will be constantly stressed. Dramatics will be absented from the conference, if Mr. Stimson can have his way.

But behind the scenes will be the realization by the delegates of the five nations to just what a failure of the conference may mean, and the knowledge that if it should come to a showdown race for naval construction, the United States holds the trump card—money.

Much Is at Stake.

Mr. MacDonald heads the delegation of Great Britain. The Premier of France is at the head of the French delegation. A failure of the conference with a resulting costly race in battleship construction, and with a gathering of the clouds of war once more, would be sure to have serious political consequences for the governments concerned with the failure.

It is predicted that the conference will last for close to four months. This means that the more than 100 Americans who sail on the George Washington will not be home until the end of May or early June. The wives of most of the delegates are accompanying them and Secretary Stimson has rented a country house in the London suburbs for a period of months.

On arriving in London, he will confer with Foreign Minister Grandi of Italy, chief Italian delegate, and probably with heads of other delegations before the opening session of the parley on January 21.

Hard Named Broadcaster At London Conference

The British Broadcasting Corporation yesterday confirmed to the National Broadcasting Co. that William Hard, Washington newspaper correspondent and broadcaster, had been approved to present to America the story of the five-power naval parley in London through B. B. C. Preceding the speech of King George V at the opening conference, January 21, Mr. Hard will introduce the subject to the American radio audience over the National Broadcasting Co. networks. His voice will come from England by short-wave transmission.

Mr. Hard will sail with American delegates on the George Washington carrying credentials that he would be persona grata as representative of the American radio and liaison between the B. B. C. and the National Broadcasting.

Navy Men Expect Parity With Britain, Rooks Says

Special to The Washington Post.

Annapolis, Md., Jan. 8.—That the United States Navy will be standing by expecting the outcome of the London naval parley, to be a fair and equitable agreement on parity with Great Britain, was the declaration made in an address here tonight by Lieut. Comdr. Albert H. Rooks, aid on the staff of Rear Admiral Samuel S. Robison, superintendent of the Naval Academy. He spoke before the University Club of Annapolis, an organization composed of college graduates living here, which includes a number of Naval Academy graduates among its members.

Lieut. Comdr. Rooks spoke on the general theme of naval limitations and the London parley.

Good Samaritan Is Killed.

Chicago, Jan. 8 (A.P.). — A good samaritan act cost John Mann, salesman, his life today. Mann stopped to offer assistance to two workmen wrecking a building and was fatally injured by a falling plank.

WASHINGTON PARIS

JULIUS GARFINCKEL & CO.

We park your car while shopping here

Today on our Third Floor

A Very Great Sale of Dresses

For Women and Misses

For Street, Sports, Dress and Evening Wear

THE most noted makers in this Country and the best French makers are represented.

YOU will find among the various styles the following sizes: 14, 16, 18, 20, 36, 38, 40, 42, 44 & 46.

F STREET CORNER OF 13TH

MODERNIZATION

The Key Word of 1930

STRIKING a happy medium between the former trend toward antiques and the fad for the "modernistic"—styles for 1930 stress MODERNISM. Particularly is this applicable to one's personal adornment. Bring your jewels up to the moment by selecting here a modern setting for your gems. Or our Creative Platinumsmiths on the premises will originate and make for you a jewel piece of distinct individuality!

Modernize Your Jewels

B. Harris & Co.

F Street at 11th

Jewelers and Diamond Merchants for Over Half a Century

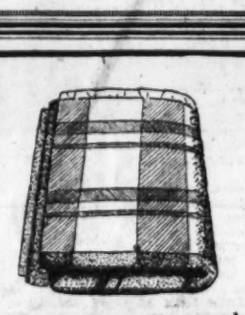

Plaid Blankets

All Wool

SMART Plaids and wooly warmth are in the Mayer & Co. Blankets with soft, fluffy textures and sateen trim. Size 70x82 inches, $12.50 per pair. Plain color Blankets of all wool, size 70x80 inches, single thickness, $8.25. Twin-bed size, plain color, all wool Blankets, $5.95 for single thickness.

Visit Our Complete Bedding Department

MAYER & CO.

Seventh St. Bet. D and E

POST WANT ADS PAY

AN OPEN BOOK ON BANKING

JOHN W. POLE, the Comptroller of the Currency, having supervision of all National Banks, reports that there are 7,473 National Banks in the United States.

JOHN POOLE, President, Federal-American National Bank, reminds you that this bank stands 176th out of these 7,473 banks in point of size of its capital of $1,600,000.00, Surplus of $900,000.00, Undivided Profits of over $350,000.00 which is ample assurance that large estates and large businesses placed here enjoy unusual financial protection.

JOHN POOLE, President.

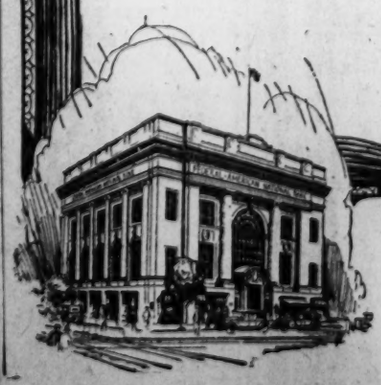

FEDERAL-AMERICAN NATIONAL BANK

White House grew red in the face during the day, insisting that the President was not taking a hand in the matter. Senator Smoot and Claudius Huston, Republican national chairman, had both approached Mr. Hoover on the matter, it was said, and he had stopped them, figuratively, at the door.

But it is a matter of knowledge that the White House, so to speak, without getting down to actual names, has been interested in the fight for several weeks and has collaborated with senators in trying to work the problem out.

It is not the understanding that it was personally opposed to Senator La Follette's going on the committee, but that it did assist in trying to sidetrack him when Senator Smoot threatened to resign if Senator La Follette were placed on his committee. This was very probably Huston's attitude.

As a matter of fact, Smoot was largely responsible for the fight.

Inconsistency Is Argued.

Senator Watson, the Republican leader, is not believed to have encouraged the movement against La Follette. Instead, he is believed to have argued the inconsistency of the Old Guard's stand. Four senators were read out of the party in 1924, he recalled, and the party got into nothing more than an awful mess.

There, too, was the case of Senator Norris, of Nebraska, chairman of the judiciary committee. He openly supported Alfred E. Smith in the 1928 campaign. Yet no one suggested that he should be divested of his judiciary chairmanship. Senator La Follette did not support either presidential candidate.

Now, in view of the fact that it all revolved around Senator Smoot's attitude, the wonder is why he changed his mind and left the three musketeers of the Old Guard holding the bag. Senator Moses held, in addition, the proxy of Senator Reed, which he had thought was quite a holding. Senator Reed has gone away to London and the naval parley.

Bright Star Appeared, Claim.

The Progressives chuckled and said that a bright star had appeared to Senator Smoot overnight, a star that revealed that the Old Guard would have to take Senator La Follette in the end, out in public on the Senate floor, a revival, indeed, of the old whipping post.

There is a question of whether this would have been so. The Democrats as a whole would not have entered into the Republican fracas by voting with the Progressives in a fight on the Senate floor. Some of them, however, would have. Just whether there would have been enough of them to put La Follette over will never be known.

There is the unanswered question, too, of whether the Young Turks would not have voted for La Follette in party conference and stopped the matter right there.

Hoover Influence Held Unlikely.

There was the inevitable suggestion that the White House had borne down upon Senator Smoot, but in view of its indignation that the President's name had been brought into the matter at all, this would seem to be unlikely.

Senator Smoot himself would not explain his transformation. As soon as he got out from under his tariff papers on the floor he hurried to the showers in the Senate Office Building, where, of course, reporters could not corner him.

There was the suggestion that the story about Thomas will prove interesting when it is known. The Progressives were only contending for one man on the finance committee. Of course, Thomas is not really one of them. But he comes from Borah's State and the Progressives believe that when he takes definite form at all it will be along Progressive lines.

Old Guard Generous, Belief.

The story of his appointment in addition to that of La Follette, it is believed, will show, when it becomes known, a real generosity beneath the hard exteriors of the Old Guard. It is understood that the Old Guard really wanted the Northwest to have a man on the finance committee, thought the section was entitled to it, and that in this same spirit would not hear to the application of Senator Metcalfe, of Rhode Island, because that would make four New England members and the Old Guard realized that was unfair.

About La Follette, the Old Guard argued that he was not from the Northwest, but rather from that section already well heeled on the finance committee, with Deneen of Illinois, Couzens of Michigan, and Watson of Indiana. The Progressives' answer to this was that the State from which La Follette came was immaterial; he was of the Progressive mold.

And to show their sincerity the Old Guard put Thomas on the committee even after it was determined that La Follette should go on.

Incidentally, Senator Hastings, of Delaware, received a place on the all-important interstate commerce committee. The Progressives have the chairmanship of this.

Bank Legislation Hearings Opened

House Committee Begins Study of Complicated Proposals Facing It.

(Associated Press.)

Confronted with complete proposals for legislation affecting the national banking system, the House banking committee yesterday initiated hearings looking toward a study of the situation in the light of current conditions.

The committee failed to agree on two bills proposed by the Federal Reserve Board, and decided they should be redrafted. One would empower the board to cancel Federal Reserve Bank stock held by a member after the member had discontinued banking operations. The other would authorize the board to permit withdrawal of any State bank or trust company without the six months' notice now required.

Meanwhile another far-reaching change of law was proposed by Representative Strong, of Kansas, ranking Republican on the committee. He said that today he will introduce a bill to eliminate group and chain banking.

$5,000 Damage Suit Follows Auto Crash

Special to The Washington Post.

Lynchburg, Va., Jan. 8.—Mrs. Gladys Smith has brought suit in the circuit court here against the Sanitary Dairy for $5,000 damages for alleged personal injuries. The suit grew out of an automobile accident November 27, when Mrs. Smith's husband ran his car into the rear of a dairy truck, which, it is claimed, was without tail light.

Mrs. Smith was hurt about her head and face and both knees were sprained. She is the wife of Judge J. C. Smith, assistant judge of the Municipal Court, and member-elect of the House of Delegates from this city.

Lynchburg Postoffice Fund Included in Bill

Special to The Washington Post.

Lynchburg, Va., Jan. 8.The Federal deficiency bill pending in Congress includes a $40,000 item for the Lynchburg postoffice, which, if it becomes a law, will enable the Treasury Department to purchase the Smith Building, on Ninth street, which will be razed to provide approach to the rear of the new postoffice building from Ninth street. Work on the new building is to be started here about March 1. The sum of $550,000 is available for the new structure.

MEN!

Clearance!

$40 Haddington

Suits and Overcoats

$27

Practically all of our regular high-grade stock goes in this clearance! Suits with two trousers . . . double-breasted . . . single-breasted . . . notch or peak lapels . . . overcoats of all patterns . . . single and double breasted styles . . . *don't miss this money-saving event!*

$45 & $50 Haddington Suits and Overcoats.....$32

Meyer's Shop

1331 F Street

HOT WORDS ATTEND SUGAR LOBBY QUIZ

Senator Robinson, of Indiana, Tilts With Broker Over Use of Hoover's Name.

BREAKFAST IS DESCRIBED

(Associated Press.)

Mention of President Hoover in connection with tariff activities of the American bottlers of carbonated beverages precipitated a heated exchange yesterday before the Senate lobby committee between Senator Robinson (Republican), Indiana, and H. H. Pike, jr., a Wall street sugar broker.

The outburst resulted from a letter written last February by Pike to P. A. Staples, of the Central Hershey Co. of Havana, which said W. C. D'Arcy, publicity man for the Coca-Cola Co., "has a personal method of approach to Hoover and is going to see that Hoover gets full but concise data on the sugar subject."

Mr. Pike, who previously had testified that the Coca-Cola and Hershey companies were financing a campaign by the Bottlers Association against a high sugar duty in the tariff bill, said he was unable to give the exact source of his information. It had come, he said, from a person who had attended a breakfast given by Robert W. Woodruff, president of the Coca-Cola Co.

Others Present Listed.

The letter said those present at the breakfast, in addition to Mr. Pike and Mr. Woodruff, were Mr. D'Arcy, Mr. Horsey, export vice president of the Coca-Cola Co., and Ralph Hayes, publicity vice president of the Chatham & Phoenix National Bank.

Leaning across the committee table, Robinson—the only regular Republican on the committee—pointed a finger at the witness and shouted:

"That looks to the average man, I would think, that there was some backstairs method of approach."

"It would not mean that to a business man," Mr. Pike returned.

Heard Hoover Mentioned.

"We had this little meeting at breakfast," the witness testified. "You can count how many people were there—six or eight. We talked about what are we going to do to prevent this wicked increase in the sugar tariff? And one of those people said to me, 'I think Mr. D'Arcy can put these sugar facts before President Hoover,' which is a perfectly proper thing for him to do, and I do not remember which of those men told me that, but they never told me how he was going to put it there, and I do not say that in the memorandum."

Senator Robinson asked Mr. Pipe if he thought it was "a fair method of procedure" to send the information to Mr. Staples, adding that "he could tell it to anyone he desired."

"I think it is very fair," Mr. Pike said.

"Bandying the President's name around when you today say you do not know what the method was or what you were talking about them?" Senator Robinson shot back.

Wishes He Had Method.

"I did not know, but if I had a method of putting it before President Hoover I should do so, and I would tell you so and I would be very proud of having the ability," Mr. Pike retorted.

"Then why don't you tell me what it was? What was the method?" Senator Robinson demanded.

"I do not know and did not know at the time, and I do not say in the memorandum that I did know."

"Then you ought to have kept quiet about anything you knew nothing about. Isn't that true when you are using the name of the President of the United States in this lobbying capacity of yours?" Senator Robinson asked.

"No, sir," Mr. Pipe replied.

The sugar broker, the only witness yesterday, testified that about $32,000 had been spent in the campaign thus far against a high sugar tariff and that the Hershey corporation and Coca-Cola Co. each had agreed to spend as much as $25,000.

He said the money had been paid by the companies through him to Junior Owens, secretary of the American Bottlers of Carbonated Beverages, of which both companies are members.

Mr. Pike added that the Hershey Co. had already paid about $20,000, and that he had advanced the Coca-Cola contribution, which he said would be repaid when a final accounting was made.

Three Witnesses Today.

The witnesses today will be C. O. Townsend, sugar expert of the tariff commission; R. L. Purdon, sugar expert of the Commerce Department, and Maurice Mermey, connected with W. H. Baldwin, New York publicity man.

Mr. Townsend was called as a result of testimony Tuesday that a "Mr. Thompson," described as a tariff commission sugar expert, had given "confidential" information to a representative of a sugar company.

The committee said there was no Thompson connected with the commission and Mr. Townsend was called to ascertain whether he knew anything about the matter.

Purdon Mentioned Before.

Mr. Purdon, sugar expert of the Commerce Department, has been mentioned in previous testimony as having conferred with representatives of sugar companies concerning the sliding scale for sugar duties.

A document placed in the record Tuesday said Mr. Purdon had been "asked by the White House" and Chairman Smoot, of the Senate finance committee, to work out a sliding scale.

Another development at yesterday's hearing was the introduction into the record of a memorandum prepared by Mr. Pike which purported to give his views of the tariff attitude of several members of the Senate finance committee.

Fire Department In Suburb Elects

F. Barnard Welsh was elected president of the Rockville Volunteer Fire Department at the annual election meeting of the department last night. Dr. B. P. Willson was elected vice president; Marberry Gates, treasurer, and Milburne Ward, secretary.

William Burrows was elected chief and Joseph Starkey assistant chief. W. A. Berry was elected captain of Company No. 1, Theodore Mason, jr., lieutenant of Company No. 1. Wayman See was elected captain of No. 2 Company and Richard Blaney lieutenant of this company. Guy Watkins was elected captain of the hook and ladder company and Eugene Jingell lieutenant.

Mr. Berry was given a rising vote of thanks for not missing a meeting in six years. Mr. Burrows was presented with a silver cup by Duth Anders, the former chief, in recognition of his attendance at 77 fires out of 94 in one year. Mr. Blaney was a runner-up, having attended 76 fires out of 94. Refreshments were served by Mrs. Francis Lydanne.

IN TARIFF QUIZ

Henry Miller Service.

H. H. PIKE.

Lineman Grasps Live Wire; Dies

Annapolis Worker Killed, Another Shocked by High Voltage.

Special to The Washington Post.

Annapolis, Md., Jan. 8.—Wilson Ford, 20, a lineman for the Annapolis & Chesapeake Bay Power Co., was fatally injured today when he took hold of a live wire carrying 2,200 volts.

Workmen were removing old wires from a pole in Gloucester street, and one of them lowered a wire to the street, where Ford was standing. Ford reached for the wire, thinking that it was a dead one and was knocked unconscious. He died at Emergency Hospital.

Another workman, Lawrence A. Sprung, of Annapolis, snatched the wire from the hands of Ford, and the latter rolled into the street. Sprung, who wore special gloves, suffered from a shock and burns on his hands, but was not seriously injured.

At the hospital Ford was given oxygen and artificial respiration with a pulmotor from the new ambulance. Ford lived in Birdsville, 10 miles below Annapolis, and leaves a wife and 2-month-old son.

Baltimore Hotel Man Drowns on Duck-Hunt

Salisbury, Md., Jan. 8 (A.P.).—Harry Busick, president of the Lord Baltimore Hotel Co. in Baltimore, was drowned this morning in a ducking blind while hunting at the Elliott Island Gun Club, on Fishing Creek, near Vienna, Md. Other members of a party of Baltimore hunters found his body floating in the water, they said, after bringing the body here.

His companions said Busick had been alone in the blind while they occupied other blinds and that all had planned to meet at 10 o'clock this morning, preparatory to return to Baltimore today. When they went to the place where Busick had been they found only decoy ducks, and after a search his body was found floating on the water nearby. They were unable to say how long he had been dead and found nothing to indicate how the accident had happened.

Trial Approaches In Triple Killing

Insanity Is to Be Plea of Walter Crabtree, Belief at Romney.

Special to The Washington Post.

Romney, W. Va., Jan. 8.—Although counsel for Walter Crabtree, alleged triple murderer, are reticent about his case, which is to come to trial here during the present term of Circuit Court, it is believed that the defense will be insanity.

Crabtree, who is alleged to have killed Deputy Sheriff Benjamin E. Miller, Magistrate H. Carter Inskeep and Emory Wolford, a former soldier, in addition to wounding three women while on a rampage here a few weeks ago, has confessed to the slayings, according to officers.

It is reported around Romney that Crabtree's relatives have employed former United States Senator M. M. Neely, of Fairmont, as one of his attorneys, but no announcement of this has been made.

Martinsburg Building Shows $75,000 Increase

Special to The Washington Post.

Martinsburg, W. Va., Jan. 8.—Slightly more than $400,000 was spent in Martinsburg on new buildings and improvements during 1929, according to a report which has been submitted to Mayor George W. Appleby, jr., and city council by Fire Chief Martin Quinn, who also acts as building inspector. This is an increase of about $75,000 over 1928.

The fire loss in the city during the year was $59,000, an increase over 1928 of $28,000.

BORAH URGES ACTION ON HAITIAN QUESTION

Appointment of Civilian as High Commissioner Is Proposed.

DEMANDS FREE ELECTION

(Associated Press.)

Chairman Borah, of the Senate foreign relations committee, yesterday advocated immediate action in Haiti by President Hoover as the committee began consideration of the President's request for a commission of investigation.

Appointment of a civilian as high commissioner for Haiti and authority for a "free and untrammeled election" were proposed by Senator Borah in a statement issued after the committee failed to reach a decision on the House resolution authorizing an investigating commission.

Senator Borah severely condemned military rule of the Haitians. He offered no objection to the commission asked by the President, and said the absence of several members had precluded committee action on the resolution. He predicted an early report by the committee.

Urges Instant Action.

"But I feel that something ought to be done without waiting for the report of a commission," said the Idahoan. "We should appoint a civilian as high commissioner or as governor—for that is what it is—of Haiti.

"Second, we should give the Haitian people a free and untrammeled election. At this election they should be permitted to vote for their congress, and then the congress should be permitted, as is provided by the Constitution, to elect their president.

"We have been of much service to the Haitians in some respects, particularly in the bettering of their sanitary conditions, but we have not assisted them in the slightest in political affairs or in preparing them for self-government.

"Should Be Ashamed."

"Over twelve years ago we dissolved their assembly by force of arms and since that time they have not been permitted in any substantial way to have anything to do with their government. They are completely disfranchised.

"The United States Government ought to be ashamed to stand before the world at this time with all our professions of peace and against military power in the attitude of keeping a military heel upon a helpless people. This is a fundamental matter of policy and will have to be decided by the Government."

Virginia Debaters To Open Contests

Hampden-Sidney Team to Meet Johns Hopkins Friday Night.

Hampden Sidney, Va., Jan. 8 (A.P.).—Beginning one of the hardest forensic schedules ever listed by a Virginia college, Hampden-Sidney Friday night will meet the strong Johns Hopkins team in Baltimore to debate the question, "Resolved, that high protective tariff is detrimental to world peace."

The tilt with Johns Hopkins will be the first platform meeting between the two institutions, inaugurating an extensive interstate program for the coming year at Hampden-Sidney. Later in the season, in addition to the strong teams to be met among the usual Virginia rivals, a double team will tour the South encountering such opposition as the University of South Carolina, University of Florida, Furman University and probably Tulane.

Since the founding of Hampden-Sidney six months before the Declaration of Independence was signed, there has been great interest in debating activities, both within the college and in intercollegiate circles. More than 20 aspirants for places on the debating team appeared for tryouts.

Plummer F. Jones, of Buckingham, Va., and Winston N. Bloch, of Louisville, Ky., will present Hampden-Sidney in the contest with Johns Hopkins.

Boy Put on Probation In Blocking of Train

Strasburg, Va., Jan. 8.—Leslie Mogle, 12-year-old son of C. A. Mogle, of Toms Brooks, was tried before Juvenile Judge M. L. Walton, jr., at Woodstock this morning, charged with placing a large rock on the Southern Railroad track 4 miles south of here shortly before express train No. 46 reached that point. In view of his years the boy was placed on probation.

The express was delayed for an hour, it being necessary to transfer a carload of stock when the brake rigging was torn from beneath the car. The engine pilot also was damaged. The arrest was made by Sheriff Luther Sheetz and Police Lieut. J. H. Woodson, of the Southern Railway detective force.

Savant Depicts Progress In Quest of Artificial Life

Bureau of Standards Physicist Foresees Day When Secret of Production of Protoplasm Will Be Revealed to Scientists.

By HOWARD W. BLAKESLEE.

New York, Jan. 8 (A.P.).—The latest step by science toward one of its hardest tests, learning whether it can produce life artificially in its laboratories, was described tonight by Dr. Paul R. Heyl, physicist, of the U. S. Bureau of Standards. He spoke before a meeting of the New York Electrical Society.

This step, he said, is the discovery within the year by Prof. Hans Fisher, of Munich, Germany, of a way to make artificially the substance called the "respiration ferment." This material is the red part of the blood corpuscle, both in humans and animals. It carries the oxygen from the lungs to the body tissues. Without it a person would quickly suffocate. Fischer, after 17 years research, succeeded in making the ferment from ordinary chemicals, including carbon, hydrogen, oxygen and nitrogen.

"The body," said Dr. Heyl, "is after all, simply a physical and chemical laboratory. There is no reason why we can not understand it all some day. We are getting nearer all the time. One hundred years ago it was considered impossible to make synthetically, that is artificially, such a thing as organic compound, a substance having certain peculiarities of living things. It was even impious to think it might be done. Yet now thousands of these organic compounds have been produced synthetically.

"The progress recently has been rapid and the latest is the discovery of the respiration ferment by Fischer. This ferment is the middleman in delivery of oxygen from our blood to bodily tissues. This process is intimately connected with our life. Its synthesis goes to show that some day we shall know all the processes.

"I am quite satisfied that eventually we shall come to a solution of the mystery of life. Then we shall understand all the life processes as well as we now know the burning of a lump of coal.

"Protoplasm is the basis of all living matter. Some day we shall learn how to produce protoplasm. It may or it may not turn out to be living. If it is alive, we shall have created life artificially."

Dr. Heyl was asked whether there is in sight any possibility of creating life that is conscious, things that know they are alive.

"That is too far ahead to talk about," he said. "We shall learn the physics, mechanics and chemistry of the body. We may find sometime the connection between life and consciousness, but I do not know."

DAY IN CONGRESS

SENATE.

Met at noon and recessed at 4:45 p. m. to noon today.

Continued consideration of the tariff bill, voting further increases in rayon rates.

Adopted and sent to the House a resolution authorizing the President to appoint an Ambassador to Poland at a salary of $17,500 a year.

Chairman Borah proposed to the foreign relations committee the immediate appointment of a civilian as high commissioner or governor of Haiti.

Senator Pittman (Democrat), Nevada, announced that he would offer an amendment to the railroad consolidation bill for fixing valuations.

Committee on committees virtually agreed upon the appointment of Senators La Follette (Republican), Wisconsin, and Thomas (Republican), Idaho, to the finance committee.

Lobby investigating committee continued its inquiry into the sugar lobby.

Ellery W. Stone, president of the Federal Telephone & Telegraph Co., told the interstate commerce committee that he was opposed to repeal of a provision in the radio act forbidding mergers of cable and radio companies.

Senator McMaster (Republican), South Dakota, introduced a bill authorizing a monument to Charles Nolin, pioneer pony express rider.

HOUSE.

Met at noon and adjourned at 3:55 p. m. to noon today.

Continued debate on the War Department appropriation bill.

Representative Black (Democrat), New York, said the House drys needed a cheer leader and suggested Bishop James Cannon.

Representative Schafer (Republican), Wisconsin, accused the drys of being bloodthirsty.

Representative Wainwright (Republican), New York, introduced a bill for the erection of a statue of the late Maj. Gen. George W. Goethals in the Panama Canal Zone at a cost of $100,000.

Representative Hudson (Republican), Michigan, after a conference with President Hoover, announced he would offer an amendment to the deficiency bill to provide $15,000,000 additional for rivers and harbors works.

Chairman Britten, of the naval committee, urged the rules committee to speed up action on the resolution calling for an investigation of the pay schedules in the Army, Navy and Coast Guard.

Alleged Virginia Cattle Thief Shot

Deputy Is Wounded When Attempting to Arrest Brailey Harold.

Gate City, Va., Jan. 8 (A.P.).—Brailey Harold, 30, wanted on a charge of cattle theft, is dead here today, and Deputy Sheriff Tate Skeen, of Wise County, was in a hospital seriously wounded as the result of a gun battle last night at Harold's home, where officers had gone to arrest him.

Deputy Sheriff J. W. Cox, a member of the raiding squad, said they party surrounded the house and called on Harold to surrender. After coming to the front door and firing several shots, Cox said, Harold ran back and attempted to escape from the rear. Sheriff Lee Skeen; his son, Tate, and other officers engaged Harold in a pistol battle.

In the exchange of shots Harold was almost instantly killed, and the younger Skeen was shot three times. Fear was felt for Skeen's recovery.

Officers said they wanted Harold on a charge of theft of cattle at East Stone Gap, Va.

Alleged Deputy Killers To Hear Fate on Monday

Special to The Washington Post.

Hagerstown, Md., Jan. 8.—Leslie Clark, of Hagerstown, and Charles Lewis, of Thurmont, recently tried jointly on a charge of murder growing out of the fatal shooting of Deputy Sheriff Clyde L. Hauver during a raid on a moonshine still in the Thurmont Mountain section May 31, last, will learn their fate Monday.

The three judges, Chief Judge D. Lindley L. Sloan and Associate Judges Albert A. Doub and Frank G. Wagaman, will confer some time between now and Monday and will study the blue prints and photographs of the scene of the shooting, which the court ordered at the close of the trial. Sentence will be imposed at the same time if either or both of the accused are found guilty, it was indicated. The trial was held before the full bench, the defense asking for a cour trial rather than before a jury.

Big Gas Well Reported Struck in West Virginia

Clarksburg, W. Va., Jan. 8.—Another big gas well was reported today as having been struck near Jane Lew, where a producer was brought in several weeks ago.

The new strike was found in the Big Injun sand at a depth of 1,431 feet by the E. P. McCall Drilling Co., of Pittsburgh, for the Carnegie Gas Co. It is flowing at 1,300,000 cubic feet daily. Other locations are being made there.

Would-Be Niagara Falls Stunter Is Hurt by Auto

Hagerstown, Md., Jan 8.—Mrs. Susan B. Grove, aged 60, who recently offered to go over Niagara Falls in a rubber ball, but was prevented from doing so by Niagara Falls authorities, was badly injured here today when she was run down by an automobile driven by Lester Green.

Mrs. Grove gained much publicity several years ago by stunting with an aviator over Washington, D. C.

Virginia Publicity Conference Topic

Meeting Plans to Survey Advertising of State in Celebrations.

Richmond, Va., Jan. 8 (A.P.).—Opportunities to advertise Virginia through the Yorktown Sesquicentennial and the George Washington Bicentennial celebrations in 1931 and 1932, respectively, will be discussed at the fourth publicity conference here on January 15, sponsored by the Virginia State Chamber of Commerce.

Possibilities of spreading the fame of the Shenandoah National Park, the establishment of a chain of six or seven national battlefield parks in Virginia and the restoration of Williamsburg are on the program.

Speakers will include William Tyler Page, secretary of the George Washington Bicentennial Commission of the United States; Dr. W. A. R. Goodwin, director of the Williamsburg restoration; Dr. W. J. Showalter, assistant editor of the National Geographic Magazine; E. O. Pippin, executive secretary of the State Commission on Conservation and Development; S. Otis Bland, member of Congress from Virginia, and others.

Our Greater Half-Yearly SALE offers amazing REDUCTIONS

Fine Footwear

Millinery Wraps Frocks Coats

Gowns Costume Jewelry Dresses

Berberich's

TWELFTH—F STS.

HICKEY-FREEMAN CUSTOMIZED CLOTHES

White Sports Jacket

IT is with pleasure that we direct your attention to the white jacket and knickers of pure Llama Fleece displayed in our west window. This combination carries an unusual appeal to gentlemen seeking the new for Southern wear.

Goldheim's

1409 H Street

Apparel for Gentlemen—Established 1875

Colleague Flayed By State Senator

Barring of Stubbs From Democratic Caucus Leads to Hot Attack.

Richmond, Va., Jan. 8 (A.P.).—Action last night of the Senate Democratic caucus in barring from its activities Senator R. H. Stubbs, Middlesex County, resulted today in a spirited attack by Stubbs on Senator Saxon W. Holt, Newport News, authos of the motion against the Middlesex member.

Senator Stubbs, gaining the floor after two attempts, was ruled out of order by Lieut. Gov. West and asked to take his seat after he had offered his opinion that Senator Holt was better fitted to be "an advance agent of rumrunners."

Senator Stubbs was invited by the presiding officer to appeal from the ruling if he wished to do so, but he declined. Senator Holt sat through the discussion without speaking.

Senator Stubbs, who supported Dr. William Mosely Brown, anti-Smith and Republican nominee for governor in 1929, and who refused to support Alfred E. Smith for President in 1928, was classed with the Senate Republicans by the Democratic caucus last night. He was excluded near the end of the caucus session.

Virginia Hosiery Mill Is Destroyed

Brookneal Plant Is Burned With Loss Estimated at $100,000.

Lynchburg, Va., Jan. 8. — Fire at Brookneal, 34 miles south of here, at midnight last night, did damage estimated at $100,000, though an estimate of the insurance was not available. The fire started in the 6-month-old plant of the Sure-Wear Hosiery Mill, and the mill was destroyed. The loss was $50,000.

R. G. Williams' lumberyard was burned, and Foster's tobacco warehouse, valued at $10,000, with $800 worth of tobacco, and a tobacco flue factory also were burned.

The hosiery mill employed 25 people, and the force was being steadily increased.

A Lynchburg fire truck made the run there in 55 minutes, but was of no service because of the lack of water. Several store buildings were damaged slightly, but a home bucket brigade saved these structures from destruction.

Death-Car Driver Surrenders Self

Man Eludes Posse of 250 in River Swamps During Night Search.

Rutherfordton, N. C., Jan. 8 (A.P.).—Walter Branch, who has been the object of an intensive two-day search in Rutherford County following the filing of murder charges against him, surrendered this morning.

Although a posse of 250 men aided in the search Monday and yesterday he managed to elude them in the swamps on the Broad River, and spent last night at his home at Henrietta, N. C.

The warrant for Branch was sworn out after the fatal injury to G. Kelly Moore, a contractor, in an automobile wreck. Branch, said by officers to have been the driver of the automobile that collided with Moore's automobile, fled immediately after the accident.

Charles Town Citizen Is Dead in New Mexico

Charles Town, W. Va., Jan. 8.—Allen C. Wilson, 56 years old, a former resident of Charles Town, died early today in New Mexico, where he had been a resident for the last eight years.

The deceased was son of the late William L. Wilson, who represented this section in Congress for twelve years prior to 1894, was later Postmaster General, and at the time of his death was president of Washington and Lee University. He is survived by his widow, his mother, Mrs. Nannie H. Wilson; Mrs. Milton Rouss, a sister, of Charles Town, and a brother, Dr. Arthur L. Wilson, of Lynchburg, Va.

Baltimore Man on Rum Charge Gets $200 Fine

Samual Molino, of Baltimore, pleaded guilty to transportation and possession of 168 quarts of liquor yesterday afternoon in the Hyattsville branch of the Prince Georges County Police Court and was sentenced to pay $200 fine or serve six months in the house of correction.

Thomas R. Henault, clerk of the Prince Georges Police Court, yesterday turned over $1,200.90 to the county commissioners as the receipts of the court for the month of December.

Two Martinsburg Banks Will Merge

New Consolidation to Have Capital Stock Valued at $250,000.

Special to The Washington Post.

Martinsburg, W. Va., Jan. 8.—Consolidation of two Martinsburg banks—Citizens National and Merchants & Farmers—under the new name of Merchants & Citizens National Bank of Martinsburg, W. Va., with Thomas W. Martin, for the past two years president of Citizens National, as head of the new consolidation, was announced as agreed upon today by a committee representing the two institutions. The combined bank will use the banking room of the present Merchants & Farmers board, which will be enlarged and remodeled. Physical consolidation by March 1, in the old quarters, is expected.

Under the plan there will be three vice presidents, the first two to be named from the present Merchants & Farmers board and the third from the present Citizens board. Edward Rutledge, Citizens cashier, will become cashier of the new bank; John T. Nadenbousch, Merchants & Farmers cashier, will head a new trust department, to be organized under national banking laws.

The boards of the two banks will constitute the board of the combined bank. Capital stock will be $250,000, stock as at present, and an additional $50,000 to be issued.

Suitor's Gun Beats Girl's Note for Aid

Danville Youth Kills Her and Self as She Tries to Slip Father Warning.

Special to The Washington Post.

Danville, Va., Jan. 7.—Unrequited love was today blamed for the killing last night of Alice Turner, 17, by Dan Purdy, 23, who then ended his own life at the home of the young woman at Koehler, in Henry County, while the estranged couple stood beside a phonograph which was playing a love song.

In the girl's hand was clutched a note reading: "Papa, Dan is going to kill me and himself. He is dissatisfied with life. Try to save me." She had found time to hurriedly scribble it in the hopes of handing it to her father, Peter Turner, in an effort to forestall her death. The opportunity, however, never came and while she stood beside the phonograph, frozen with horror, Dan Purdy fired two bullets into her body and then sent a bullet into his own head.

Former Official Kills Self in Hagerstown

Special to The Washington Post.

Hagerstown, Jan. 8.—Edward B. Munson, former city councilman and prominent in the Maryland Volunteer Firemens Association, committed suicide here today by inhaling gas. His body covered with a blanket, with a gas tube beneath, was found in a room at his apartment.

He was despondent because of continued ill health, say members of his family, and had been brooding recently over his condition. Besides his widow, a daughter, Mrs. Jane Loon, Washington, D. C., survives.

SPECIAL NOTICES

THE AMERICAN SECURITY & TRUST CO. of the District of Columbia, trustee under a deed of trust, dated February 15, 1906, made by the Metropolitan Club, of the City of Washington, District of Columbia, pursuant to the provisions thereof, as stated in said instrument in connection with the sinking fund, has drawn for redemption, at the office of the trustee, on FEBRUARY 15, 1930, bonds numbered 45, 88, 157, 301 and 302, for $1,000 each, secured by said deed of trust. The bonds enumerated herein are called for the purpose of the sinking fund, and the interest on said bonds will cease on the 15th day of February, A. D. 1930. AMERICAN SECURITY & TRUST CO. By HOWARD MORAN, Vice President. Attest: (Seal.) ALBERT H. SHILLINGTON, Assistant Secretary.

NOTICE—A MEETING OF THE STOCKholders of the Great Western Autofount Company will be held at 2 P.M. JANUARY 17, 1930, in Room 2726, Navy Building, for the purpose of taking action on a resolution of the board of directors which directed that the company be dissolved.

PURSUANT TO SECTION 1, ARTICLE 2, of by-laws notice is hereby given that the annual meeting of the stockholders of the Capital Traction Company for the election of a board of directors for the ensuing year and the transaction of such other business as may be brought before the meeting, will be held at the office of the company, Thirty-sixth and M streets northwest, Washington, D. C., on THURSDAY, January 9, 1930, at 10:48 o'clock a. m. The polls will be open from 11 o'clock a. m. until 12 o'clock noon.

H. D CRAMPTON, Secretary.

THE ANNUAL MEETING OF THE STOCKholders of the Continental Trust Company will be held at the office of the company, Fourteenth and H streets northwest, Washington, D. C., on TUESDAY, January 14, 1930, at 1 o'clock p. m., for the transaction of such business as may come before the meeting. M. I. TUCKER, Assistant Secretary.

SPANISH SCHOOL OF WASHINGTON

Profs. from Spain—Conversational Method. Rapid Progress. 1336 H st. nw. Nat. 9300.

BOYD School for Secretaries (1333 F st. nw.). Save time. Earn More. Thorough Courses. Position Positive Start today. Nat. 2338.

THROAT OF DOCTOR IS CUT BY PATIENT

Hospital Physician Dies 15 Minutes After Attack; Had Back Turned.

INQUEST SET FOR TODAY

Harrisburg, Pa., Jan. 8 (A.P.).—Dr. B. L. Miller, staff physician at the Harrisburg State Hospital, was killed today by Moses Sweet, of this city, a patient, who attacked him with a razor. The physician's throat was cut so severely that he died fifteen minutes later.

Dr. E. M. Greene, superintendent at the institution, said Dr. Miller had just entered the ward in which Sweet was confined and that the physician had talked with Sweet for a few moments before the attack. When Dr. Miller turned to talk to another patient, the superintendent said, Sweet attacked him with the razor.

Superintendent Greene said Sweet's only explanation of the attack was that Dr. Miller "was keeping me here. Sweet, however, had at no time been under the care of Dr. Miller and had only seen the physician when he came to visit other patients in the ward.

Dr. Miller had been attached to the local institution for three years, coming here from Indianapolis. Sweet was committed to the hospital last June by a lunacy commission appointed by the Dauphin County court.

Superintendent Greene said he had been unable to learn where Sweet procured the razor and added that no further statement would be made by him until after the inquest, which will be held this afternoon at 4 o'clock. The patient was not immediately arrested, but was kept in his usual quarters in the ward.

Park Land Given to U. S. By Petersburg Company

Special to The Washington Post.

Petersburg, Va., Jan. 8.—There have been given to the United States Government by the Atlantic Coast Realty Corporation of Petersburg and John M. Hanrahan, proprietor of the Chesterfield Hotel here, 21 lots to be incorporated in the Petersburg National Battlefield Park. These lots are located on the Hopewell road at the entrance to the park.

According to the plans made by Lieut. Col. James Blyth, former park commissioner director, a large archway will be placed to mark the entrance to the park. It is understood that Col. Ross, a director of the Fredericksburg Battlefield Park, who will succeed Col. Blyth, who has been transferred to Fort Monroe, will visit Petersburg in the interest of the park Thursday, January 16.

Radio Program to Mark Birthday of Gen. Lee

Senator Harry B. Hawes, of Missouri, will deliver an address on the subject, "Gen. Lee and Stratford," as principal speaker on a radio program under auspices of the Robert E. Lee Memorial Foundation to be broadcast upon the anniversary of the famous Virginian's birth on January 19 over the "blue network" of the National Broadcasting Co.

Although broadcast from the studio of Station WRC, the program will be sent to New York for rebroadcast and will not be heard from the station here due to a previous feature at the same hour. Mrs. Orton B. Brown, of New Hampshire, daughter of the Confederate general, John B. Gordon, will open the program with a talk on the plans of the foundation to restore Stratford, birthplace of Lee, as a great American shrine.

DIED.

ALLMUTH—On Wednesday, January 8, 1930, after a long illness, MARIE GINESI ALLMUTH. Funeral services at Rock Creek Church, on Friday, January 10, at 10 a. m.

ARENTZ—On Wednesday, January 8, 1930, at Childrens Hospital, FREDERICA, beloved daughter of Representative Samuel S. and Harriet K. Arents, aged three years. Services will be held at Zurhorst funeral parlors, 301 East Capitol street, on Thursday, January 9, at 2:30 p. m. Interment in Chicago, Ill.

BLACKMER—On Wednesday, January 8, 1930, at 4:20 a. m., at Arlington, Va., DOROTHY ANN, daughter of Elmer J. and Emma S. Blackmer. Funeral from the residence of her grandparents, Mr. and Mrs. J. F. Scheffel, 124 Jefferson street, Arlington, Va., on Friday, January 10, at 2 p. m. Interment in Chestnut Grove Cemetery, Herndon, Va.

BOMBERGER—On Monday, January 6, 1930, SUSAN E., widow of Dr. George L. Bomberger, and daughter of the late Daniel P. Whiting, lieutenant colonel U. S. A., in the ninety-fourth year of her age. Services and interment private.

BURROWS—Departed this life on Tuesday, January 7, 1930, at her parents' residence, 3415 Dent place northwest, MARY KATHERINE BURROWS (nee Scott), beloved wife of David H. Burrows and mother of Evelyn Mae Burrows. She leaves to mourn their loss a loving husband and daughter, mother and father, three sisters, two brothers and many other relatives and friends. Funeral services at the above residence on Friday, January 10, at 2 p. m. Relatives and friends invited to attend.

CHANDA—On Tuesday, January 7, 1930, at her residence, 1331 D street northeast, MARY, beloved wife of Stephen Chanda, and mother of Julius, Arthur, Irene Chanda and Mrs. Schiller. Funeral on Friday, January 10, from her residence at 8:30 a. m., thence to Holy Comforter Church where mass will be said at 9 a. m. Relatives and friends invited.

FUNERAL DIRECTORS

Clyde J. Nichols, Inc.
4209 9th St. NW. Col. 6324.

THOS. S. SERGEON
1011 7TH ST. NW. Telephone Nat. 1090.

JAMES T. RYAN
317 PA. AVE. SE. Atlantic 1700.

V. L. SPEARE CO.
Neither the successor of nor connected with the original W. R. Speare establishment.
1009 H St. N.W. Phone Frank. 6626. Formerly 940 F st. nw.

ESTABLISHED 1876.
JOHN R. WRIGHT CO.
1337 10th st. nw. Phone North 0047.

J. WILLIAM LEE'S SONS
FUNERAL DIRECTORS
CREMATORIUM
339 PA. AVE. NW. NATIONAL 1384 & 1385

CHAS. S. ZURHORST
301 EAST CAPITOL ST.
Phone Lincoln 0372.

P. J. SAFFELL
733 8th st. nw. Natl. 0337.

ALMUS R. SPEARE
Succeeding the Original W. R. Speare Co.
1623 Connecticut Ave.
POTOMAC 4600
8 yrs. at 1208 H st., 45 yrs., at 940 F st.

Frank Geier's Sons Co.
1113 SEVENTH ST. NW. Telephone Modern Chapel. NATIONAL 2473.

FUNERAL DESIGNS

GUDE BROS. CO., Florists
1212 F street National 4276
APPROPRIATE FUNERAL DESIGNS

GEO. C. SHAFFER 900 14TH ST. NW.
Expressive Floral Emblems. Natl. 0108
Mod. prices. Open eve. & Sun. Natl. 2418

PUT STRING ON WEDDED BLISS

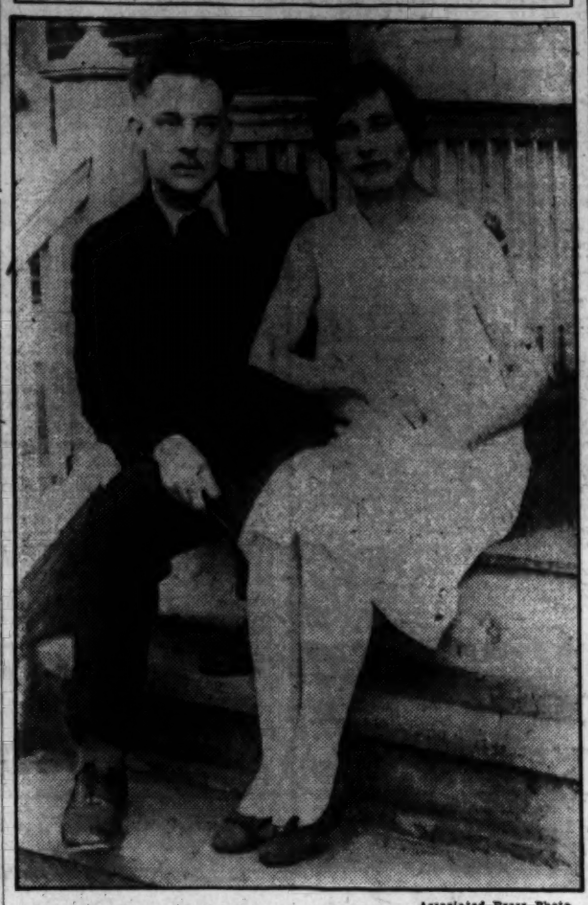

Associated Press Photo

William Kenneth Moyer, of Souderton, Pa., and his bride, Ethel Olyette Oen, of Sun Prairie, Wis., who signed a contract when married that unless a child is born to them within two years, each may obtain an absolute divorce and seek a new mate. They met in Chicago where they now reside.

Industrial Spies' Inquiry Is Wanted

Senate Resolution Asks Alleged Espionage Be Investigated.

(Associated Press.)

A resolution to authorize an investigation by the Senate labor committee of espionage in industry in the United States was introduced yesterday by Senator Wheeler (Democrat), Montana.

The resolution, which was referred to the labor committee, asked that after the investigation the committee report to the Senate what legislation it thought desirable "to correct such practices as they may find inimical to the public welfare."

The resolution added that agencies, and other interests connected with them, "are detrimental to peaceful relationship between employers and employes, setting up a system of espionage in industry, thriving on the unrest and fear they create and spreading false rumors and scares and often bringing about strikes in order to maintain their alleged services."

"Victim" Brands Story Of "Kidnaping" False

St. Louis, Jan. 8 (A.P.). — Adam Fritz, wealthy proprietor of handbook establishments in St. Louis and East St. Louis, returned to his home here today and branded as "the bunk" a story attributed to a group of his friends that he had been kidnaped and that they paid $35,000 ransom for his release.

He said he had been in Chicago since his disappearance Sunday.

DIED

CUDDY—On Tuesday, January 7, 1930, at Providence Hospital, M. FRANK, beloved husband of Theresa L. Cuddy; father of the Rev. M. Joseph Cuddy, Francis and Theresa Cuddy. Funeral from the parlors of James T. Ryan, 317 Pennsylvania avenue southeast, on Friday, January 10, at 8:30 a. m., thence to St. Peter's Church, where requiem mass will be sung at 9 a. m. Interment Bonnie Brae Cemetery, Baltimore, Md.

DAVIS—On Wednesday, January 8, 1930, at Garfield Memorial Hospital, CHARLES SUMNER DAVIS, aged seventy-five years. Notice of funeral hereafter.

DECKER—On Wednesday, January 8, 1930, at 11 p. m., at the residence, 3728 Yuma street northwest, ARTHUR J., husband of Laura Mae Decker, and son of Fred and Rosabella Decker. Notice of funeral hereafter.

FOLAN—On Wednesday, January 8, 1930, at her residence, 713 Kentucky avenue southeast, ELLEN LLOYD, beloved wife of John F. Folan, sr. Funeral from her late residence, on Saturday, January 11, at 8:30 a. m., thence to Holy Comforter Church, where requiem mass will be said at 9 a. m.

GROSS—On Tuesday, January 7, 1930, Dr. CHARLES E., beloved husband of Mary E. Gross. Funeral from his late residence, 4508 Seventeenth street northwest, on Thursday, January 9, at 2 p. m. Interment (private) in Rock Creek Cemetery.

KERRIGAN—On Tuesday, January 7, 1930, at his residence, 316 East Capitol street, MICHAEL X., beloved husband of Margaret Kane Kerrigan. Funeral from his late residence on Friday, January 10, at 9:30 a. m., thence to St. Peters Church where requiem mass will be sung at 10 a. m. Interment Mt. Olivet Cemetery.

NICHOLS—On Tuesday, January 7, 1930, at 9 p. m., at his residence, 3413 P street northwest, HENRY S. (Jim), beloved husband of Frances R. Nichols (nee Trunnell). Funeral services at Holy Trinity Church on Friday, January 10, at 9:15 a. m. Interment in Mount Olivet Cemetery.

ORTON—On Tuesday morning, January 7, 1930, WILLIAM ALLEN, beloved husband of Helen D. Orton and father of Alberta and Alice Orton. Funeral from the Takoma Park Presbyterian Church, Takoma Park, D. C., on Thursday, January 9, at 3 p. m. Interment at Rock Creek Cemetery.

RYAN—Suddenly on Tuesday, January 7, 1930, at her residence, 1007 K street southeast, ELEANORA RYAN (nee Sitter), beloved wife of William H. Ryan. Services will be held at her late residence on Thursday, January 9, at 10 a. m. Interment at Mount Olivet Cemetery.

SWEENEY—On Wednesday, January 8, 1930, at her residence, 629 Massachusetts avenue northeast, SARAH J., wife of the late Albert A. Sweeney. Kindly omit flowers.

WILLIS—On Tuesday, January 7, 1930, at 6:15 p. m., JOHN B., beloved husband of Margaret L. Willis (nee Doumbert). Funeral from his late residence, 1518 Sixth street northwest, on Friday, January 10, at 8:30 a. m. High requiem mass at the Church of the Immaculate Conception at 9 o'clock. Relatives and friends invited. Interterment Glenwood Cemetery.

WILLIS—Members of the Holy Name and St. Vincent de Paul Societies of Immaculate Conception Church are notified of the death of President JOHN B. WILLIS, who departed this life Tuesday, January 7, at 6:15 o'clock p. m. Office for the dead will be recited at his late residence, 1518 Sixth street northwest, Thursday evening, January 9 at 8 o'clock.

FELIX HELEY, Secretary.

CARD OF THANKS

COLEMAN—We wish to extend our sincere thanks and deepest appreciation for the many acts of kindness, messages of sympathy and beautiful floral offerings received from our many friends and relatives during our sad bereavement in the loss of our beloved husband and father, THOMAS F. COLEMAN.

HIS WIFE AND FAMILY.

Snook Appeal Plea Is Again Rejected

Lawyer Says Fight Will Be Carried to United States Supreme Court.

Columbus, Ohio, Jan. 8 (A.P.).—The State Supreme Court today rejected the motion of Dr. James H. Snook, former Ohio State University professor, for rehearing of his appeal from a sentence of death in the electric chair January 31, for the murder last June 13 of Theora Hix, Ohio State coed.

Attorneys for Dr. Snook tonight were prepared to appeal to the United States Supreme Court. The ruling today was the last move in Ohio Supreme Court which previously had overruled his dual appeal from the Franklin County Common Pleas Court conviction.

Attorney Arthur Fricke, Cincinnati, chief counsel for Dr. Snook, said an appeal to United States Supreme Court will be made "very soon."

Action of the Ohio court left Dr. Snook with only two chances of escaping death, the United States Supreme Court and an appeal for executive clemency to Gov. Myers Y. Cooper. The court did not go into the request of the defense for a written opinion on its reasons for rejecting the appeal.

'Evidence' Decried In Taylor Murder

District Attorney Asserts Interviews Are Attempts at Sensationalism.

Los Angeles, Calif., Jan. 8 (A.P.).—District Attorney Buron Fitts today characterized as "attempts at sensationalism" recent purported interviews with persons figuring in the William Desmond Taylor murder case, and said no new evidence had been produced.

The district attorney said that Otis Nelson, alias Hefner, and Henry Peavey, whose alleged statements concerning the slaying of the noted motion picture director in 1922 have been published by some newspapers recently, had been questioned many times before and had demonstrated they have no knowledge useful to a solution of the mystery.

Nelson or Hefner, a former convict who is sought for violation of his parole, Mr. Fitts said, had been thoroughly discredited long ago, while recent statements attributed to Peavey, Negro servant of Taylor, were the same as made previously. The purported interviews, pointing to a motion picture actress as the slayer, were not carried by the Associated Press.

Alleged Mate Killer Is Granted New Trial

Special to The Washington Post.

Grantsville, Md., Jan. 8.—Mrs. Annie L. McKenzie, formerly of Garrett County, who once lived between Grantsville and Frostburg, was released on her own recognizance at Webster Springs, W. Va., late yesterday, after having served two years in jail in connection with the death of her husband, Thomas McKenzie, at Bolivar, W. Va.

She had been convicted of murder in the first degree and was given a life sentence. She was never removed from the county jail at Webster Springs, pending an appeal. She has been granted a new trial by the State Supreme Court of Appeals.

Wallet and Suitcase Are Stolen in Station

Two visitors informed police yesterday that they were robbed at the Union Station.

C. F. Uelebacker, of New York City, N. Y., declared that his pocket was picked of a wallet containing $200 and important papers. Silas Wilson, of Salisbury, N. C., declared that a Negro made off with his suitcase, containing $25 worth of clothing.

Tower Building Locker Looted of $21 in Cash

The Tower Building, Fourteenth and K streets northwest, where President Hoover's crime investigating commission has its headquarters, yesterday was the scene of a crime.

Edward Olden, of 1019 New Jersey avenue northwest, informed police that his locker in the building locker room had been pried open by a thief, who stole a pocketbook containing $21. Olden named a suspect, who was sought for questioning by Second Precinct police.

THRONGS ACCLAIM HUMBERT AND MARIE

Crown Prince and Bride Visit Tomb of Unknown Hero After Ceremony.

PAPAL BLESSING IS GIVEN

Continued from Page 1.

France, and the military chiefs of Italy.

The royal wedding procession entered the Hall of the Royal Guards, adjoining the Pauline Chapel, at 10:35 a. m., 35 minutes late for the ceremony.

Princess With Her Father.

Princess Marie Jose, accompanied by her father, King Albert of Belgium, came at the head of the royal group, and was followed by Belgian and Italian officers.

Then came Crown Prince Humbert and his mother, Queen Helena of Italy, followed by King Victor Emanuel with Queen Elizabeth of Belgium.

The procession passed through a crowd of a thousand guests in the hall of the royal guards. Among them were members of the Italian and Belgian aristocracies, state officials and members of the Diplomatic Corps. The men were in full uniform or full dress, and the women wore gowns in pastel shades, veils and tiaras.

The party then entered the Pauline Chapel where the highest ranking diplomats and the cabinet ministers were waiting for them.

Royalty on Throne Dais.

The King and Queen of Italy ascended a small throne dais on the gospel side of the altar, and the King and Queen of Belgium a similar throne on the epistle side.

Princess Marie Jose and Crown Prince Humbert knelt on red plush prie-dieux mounted with gold.

Among the royal personages on the left of the altar were King Boris of Bulgaria, former King Manuel of Portugal, former King Amanullah and former Queen Souriyah of Afghanistan and former Queen Sophia of Greece.

Ceremony Is Brief.

The actual marriage ceremony was over almost before the distinguished congregation realized that it had begun.

Cardinal Maffi pronounced the "I join you in matrimony" about five minutes after the couple first knelt before the altar.

In accordance with old custom an ancient rectangular veil 12 feet long was held over the heads of the royal pair by the Count of Turin, the Duke of Abruzzi, the Prince of Undine and the duke of Pistoia, and it was dropped after they had answered "si;" the princess and the crown prince turned to their parents for the final gesture of parental consent before answering "yes."

The Belgian and the Italian sovereigns replied by an inclination of the head.

Princess Wears Cream Velvet.

Then Crown Prince Humbert placed a ring on Marie-Jose's finger, and Cardinal Maffi proceeded to celebrate the mass, for which Pope Pius granted plenary indulgence to all those participating.

At the elevation of the host, trumpets rang out, and drums sounded in accordance with royal ritual.

After the mass the procession moved out of the chapel with the same pagentry and color.

The new crown princess of Italy was dressed in white cream velvet and wore a train bordered with ermine 7 yards long. Crown Prince Humbert was resplendent in the full dress uniform of an infantry colonel and wore the collar of the Annunziata, Italy's highest decoration. The princess's gown reached to her ankles.

Motor to Vatican.

The couple, accompanied by courtiers and by the Italian Ambassador to the Holy See, hastened to enter automobiles for the drive to the Vatican. They were 25 minutes late because of the great crush of people around the Quirinal Palace.

Pope Pius smiled benignly when they were ushered into his presence and dismissed their excuses for tardiness with a gesture.

He presented Crown Prince Humbert with a beautiful tapestry representing Pinturicchio's Madonna, with a frame decorated with the papal triple crown, and the coats of arms of the papacy, the House of Savoy and the Royal House of Belgium. He gave the princess a gold rosary set with precious stones.

Civil Rite Performed.

The religious marriage was accompanied by a civil rite that included the reading of the civil code and the signing of the register by witnesses, who included Cardinal Maffi, the King of Italy and the King of Belgium, President Federzoni of the senate, and Premier Mussolini, as notary of the crown.

The bridal couple before going to the Vatican went out on a balcony of the palace and showed themselves to an enormous crowd below, who cheered wildly.

Their route to the Vatican was lined with other cheering crowds.

Duce Is Saluted.

Premier Mussolini's entrance into the Quirinal with the wedding procession marked an epoch in the social development of fascism. For the first time since his advent to power in 1922 the duce was greeted by royalty and nobility on all sides with the Roman or fascist salute, made with the outstretched right arm. He returned the salute in the same fashion.

Mussolini was dressed in the full uniform of his rank and entered the palace accompanied only by Undersecretary of State Giunta.

He did not take part in the royal section of the procession, where kings and princes gave their arms to queens and princesses, but came immediately after.

Honor Unknown Soldier.

The bridal couple ended the formalities of the day by laying a wreath on the tomb of the Unknown Soldier. They were cheered by a tremendous crowd, which was held back with difficulty by soldiers and police.

Their wedding day was favored by good weather. The sun shone in the morning and the sky was only slightly overcast in the afternoon.

The elaborate police precautions that had been arranged long before the wedding proved to be unnecessary, and there was no attempt at disorder. The princely pair drove to the tomb of the Unknown Soldier in an open horsedrawn carriage.

Army Review Scheduled.

The new Princess of Piedmont, Marie Jose, tomorrow will begin her official duties in her new station by witnessing a review of Italy's fighting forces.

Accompanied by her husband, her father, mother and two brothers, and the royal family of Italy, she will go to the former Parioli Race Track, just outside the capital, where 20,000 men of arms, the pick of Italy's contingents, will parade before her, giving the "eyes right" as they pass.

Her husband's own regiment, the 92d Infantry, will be well in the van. It is a command of which the crown prince is extremely proud. Its men come from his native Piedmont, and are hardy mountaineers.

Governor's Fete Tonight.

Tomorrow night the princess and her husband will be the guests of Prince Boncompagni-Ludovisi, governor of Rome, at a brilliant reception.

On Friday morning the young royal couple will review a procession of Roman school children in the Piazzi Di Siena. In the afternoon the pair will witness a procession of civil authorities from all over Italy. Friday evening the governor of Rome will be their host at a gala performance in the Royal Opera House.

On Saturday they will at last be able to get away from officialdom and start their honeymoon, part of which will be spent in the royal hunting lodge of San Rossore, near Pisa. Some time next week they will make their formal entry into Turin, the prince-bridegroom's city of residence, and former capital of Italian kings. A formidable program of entertainment by the municipality and local nobility awaits them there.

CLAIMS ARBITER

ROLAND W. BOYDEN, who yesterday was appointed umpire of the Mixed Claims Commission to settle war claims between the United States and Germany.

Florida Meeting Draws Coolidge

Former President in South to Attend Insurance Company Convention.

St. Petersburg, Fla., Jan. 8 (A.P.).—Calvin Coolidge was here today for the opening of the midwinter convention of the New York Life Insurance Co., but he expects to attend only one business session.

The only part the former President will play in the meeting will be to speak on the economies of life insurance at the evening session tomorrow. His address will be broadcast by radio station WJZ, New York, over a national hookup.

Mr. Coolidge, who is one of the directors of the New York Life Insurance Co., refused to discuss anything political.

"I did not come here to be catechized," he said, "and I do not care to discuss anything pertaining to my future or politics in general."

Mr. and Mrs. Coolidge will visit with friends in Mount Dora after the convention ends.

Darwin P. Kingsley, president of the company, opened today's initial session of the convention at which general economic problems, and matters of particular interest to the insurance business, will be discussed.

GRAND JURY TO SEE SMITH CO. BOOKS

Continued from Page 1.

the grand jury to obtain mail fraud indictments against seven directors of the company, all of whom had been indicted in Washington at the time the firm was moving its headquarters to New York. This move, Mr. Dodds charged, was made to save its books from the Washington grand jury and to escape further investigation there. He charged also that the company defrauded its patrons through misleading statements regarding the value of its securities.

These seven, Mr. Dodds asserted, included Mr. Pitts, Mr. Edwards, Daniel R. Crissinger, former Comptroller of the Currency and former governor of the Federal Reserve Board; Maj. Henry C. Maddux, Samuel J. Henry, president; Representative Frederick N. Zihlman, of Maryland, chairman of the House District committee, and C Elbert Anadale, vice president.

LONDON CONFEREES DUE TO SAIL TODAY

American Delegation Departs on "George Washington" This Afternoon.

ADAMS LAST TO LEAVE

Continued from Page 1.

conference and that of the 1921 Washington disarmament conference are radically different. Then the United States was far ahead of the other nations in battleship strength, and Secretary of State Hughes was able to take a bold lead and state at the outset of the conference just what America would do in the reduction line.

To-day, however, this country is behind Great Britain in battleship and cruiser strength because of failure of the Government and Congress to keep up the ratios agreed at the 1921 conference.

Secretary Stimson therefore can not make such a bold play as did Secretary Hughes.

Task Facing Stimson.

The procedure of Mr. Stimson, who so far has been successful in his method of diplomatic approach, will be to work out by slow, painstaking stages, an agreement which will satisfy each of the five nations—the United States, Great Britain, Japan, France and Italy—and will leave none, by harsh or enforced terms, disgruntled.

Good-will will be constantly stressed. Dramatics will be absented from the conference, if Mr. Stimson can have his way.

But behind the scenes will be the realization by the delegates of the five nations to just what a failure of the conference may mean, and the knowledge that if it should come to a showdown race for naval construction, the United States holds the trump card—money.

Much Is at Stake.

Mr. MacDonald heads the delegation of Great Britain. The Premier of France is at the head of the French delegation. A failure of the conference with a resulting costly race in battleship construction, and with a gathering of the clouds of war once more, would be sure to have serious political consequences for the governments concerned with the failure.

It is predicted that the conference will last for close to four months. This means that the more than 100 Americans who sail on the George Washington will not be home until the end of May or early June. The wives of most of the delegates are accompanying them and Secretary Stimson has rented a country house in the London suburbs for a period of months.

On arriving in London, he will confer with Foreign Minister Grandi of Italy, chief Italian delegate, and probably with heads of other delegations before the opening session of the parley on January 21.

Hard Named Broadcaster At London Conference

The British Broadcasting Corporation yesterday confirmed to the National Broadcasting Co. that William Hard, Washington newspaper correspondent and broadcaster, had been approved to present to America the story of the five-power naval parley in London through B. B. C. Preceding the speech of King George V at the opening conference, January 21, Mr. Hard will introduce the subject to the American radio audience over the National Broadcasting Co. networks. His voice will come from England by short-wave transmission.

Mr. Hard will sail with American delegates on the George Washington carrying credentials that he would be persona grata as representative of the American radio and liaison between the B. B. C. and the National Broadcasting.

Navy Men Expect Parity With Britain, Rooks Says

Special to The Washington Post.

Annapolis, Md., Jan. 8.—That the United States Navy will be standing by expecting the outcome of the London naval parley, to be a fair and equitable agreement on parity with Great Britain, was the declaration made in an address here tonight by Lieut. Comdr. Albert H. Rooks, aid on the staff of Rear Admiral Samuel S. Robison, superintendent of the Naval Academy. He spoke before the University Club of Annapolis, an organization composed of college graduates living here, which includes a number of Naval Academy graduates among its members.

Lieut. Comdr. Rooks spoke on the general theme of naval limitations and the London parley.

Good Samaritan Is Killed.

Chicago, Jan. 8 (A.P.). — A good samaritan act cost John Mann, salesman, his life today. Mann stopped to offer assistance to two workmen wrecking a building and was fatally injured by a falling plank.

WASHINGTON PARIS
JULIUS GARFINCKEL & CO.

We park your car while shopping here

Today on our Third Floor
A Very Great Sale
of
Dresses
For Women and Misses
For Street, Sports, Dress and Evening Wear

THE most noted makers in this Country and the best French makers are represented.

YOU will find among the various styles the following sizes: 14, 16, 18, 20, 36, 38, 40, 42, 44 & 46.

F STREET CORNER OF 13TH

MODERNIZATION
The Key Word of 1930

STRIKING a happy medium between the former trend toward antiques and the fad for the "modernistic"—styles for 1930 stress MODERNISM. Particularly is this applicable to one's personal adornment. Bring your jewels up to the moment by selecting here a modern setting for your gems. Or our Creative Platinumsmiths on the premises will originate and make for you a jewel piece of distinct individuality!

Modernize Your Jewels
B. Harris & Co.
F Street at 11th
Jewelers and Diamond Merchants for Over Half a Century

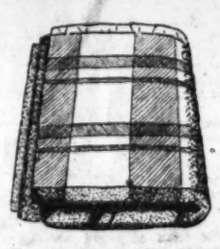

Plaid Blankets
All Wool

SMART Plaids and wooly warmth are in the Mayer & Co. Blankets with soft, fluffy textures and sateen trim. Size 70x82 inches, $12.50 per pair. Plain color Blankets of all wool, size 70x80 inches, single thickness, $8.25. Twin-bed size, plain color, all wool Blankets, $5.95 for single thickness.

Visit Our Complete Bedding Department

MAYER & CO.
Seventh St. Bet. D and E

POST WANT ADS PAY

AN OPEN BOOK ON BANKING

JOHN W. POLE, the Comptroller of the Currency, having supervision of all National Banks, reports that there are 7,473 National Banks in the United States.

JOHN POOLE, President, Federal-American National Bank, reminds you that this bank stands 176th out of these 7,473 banks in point of size of its capital of
$1,600,000.00,
Surplus of $900,000.00.
Undivided Profits of over $350,000.00
which is ample assurance that large estates and large businesses placed here enjoy unusual financial protection.
JOHN POOLE, President.

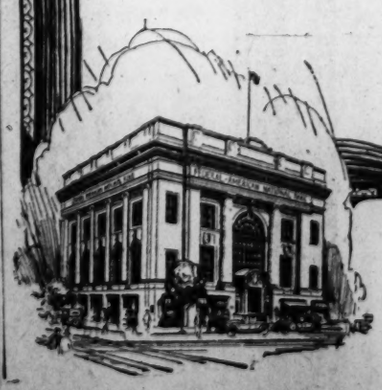

FEDERAL-AMERICAN NATIONAL BANK

SALTZ BROTHERS' ENGLISH SHOP FOR MEN
LANGROCK CLOTHES
We are exclusive Washington representatives for these Fine Custom Tailored Clothes
SALTZ BROTHERS
1341 F STREET N. W.

JULIUS ROSENWALD AND WIDOW MARRY

Sears - Roebuck President and Mrs. Goodkind to Go to Mediterranean.

FEW GUESTS SEE RITES

Philadelphia, Jan. 8 (A.P.).—Julius Rosenwald, Chicago philanthropist and head of Sears, Roebuck & Co., and Mrs. Adelaide Rau Goodkind, formerly of St. Paul but now also of Chicago, were married today in the suburban home of Lessing J. Rosenwald, one of the Rosenwald sons.

Except Judge Horace Stern, of the Common Pleas Court of Philadelphia, who performed the civil marriage ceremony, the only persons present were sons and daughters of the bride and bridegroom. The bride is the mother of one of Mr. Rosenwald's daughters-in-law, Mrs. Lessing J. Rosenwald.

There was little information for the public beyond the bare announcement of the wedding and the names of those present.

Rites at the Meadows.

The home of Lessing Rosenwald, who is head of the Philadelphia branch of the mail order house, is the Meadows, a pretty place in the exclusive York road section in Abington, just north of the Philadelphia County line in Montgomery County.

Mr. Rosenwald and Mrs. Goodkind were overnight guests at the son's home, having come from New York yesterday in a private car. The marriage license was obtained in the Montgomery County Court at Morristown this forenoon. Mr. Rosenwald's age was given as 67 and that of the bride as 60. It was stated that Mr. Rosenwald's wife died in May, last year, and Mrs. Goodkind's husband died in February, 1919.

The utmost simplicity characterized the wedding. It was stated that there were no special decorations of the home and that after the ceremony a breakfast was served at which only the seventeen persons at the wedding were seated at the "T" shaped table.

List of Guests.

The names of those who witnessed the ceremony, given out at the house, were:

Mr. and Mrs. Alfred K. Stern, Chicago; Mr. and Mrs. Edgar B. Stern, New Orleans; Dr. and Mrs. David Levy, New York; Mr. and Mrs. William Rosenwald, Philadelphia; Mr. and Mrs. Lessing J. Rosenwald, Philadelphia; Mr. and Mrs. Harold Goodkind, New York, and Mr. and Mrs. Herman Felsenthal, Chicago.

The two Mrs. Sterns and Mrs. Levy are daughters of Mr. Rosenwald. Mrs. Felsenthal is the other daughter of the bride, and Harold Goodkind is the bride's son.

It was given out that the newly wedded pair would leave immediately on a Mediterranean tour, sailing from New York.

Mrs. Rosenwald was the widow of Benjamin Goodkind, who was before his death associated with the Mannheimer Brothers Department Store in St. Paul, where she was identified with charitable and social movements.

NORTHCUTT VERDICT VEILED IN SECRECY

Continued from Page 1.

dent of the Navy, and his discovery in Canada.

While Northcutt awaits official announcement of the outcome of the trial at the Bremerton Navy Yard, his wife and young son are here.

Department of Justice agents were said to have been aided in the quest for Northcutt by a letter written to him by a trained nurse, whom he had met on a visit to his ship at the Brooklyn Navy Yard a year and a half ago.

Mr. Northcutt's family here assisted in the search for him, fearing at first that he had been robbed or injured. He left home at Norfolk, Va., in his automobile, to deliver to University of Virginia authorities funds which he had collected from his students in extension course which he taught.

Two days later the car was found abandoned in Richmond, and his family sought assistance of police. The funds were made good, however, and it is understood that they did not figure in the court-martial trial.

Known as a student of unusual earnestness, Northcutt graduated third in scholastic honors in his class at Annapolis. He thus earned his choice of postgraduate courses, and pursued one of them at Brooklyn. When he completed this course, he selected his Norfolk station. He had been there about a year when he disappeared. He was married four years ago.

A transcript of the record of the proceedings of the trial court, composed of seven naval officers, was received yesterday at the Navy Department. It will be reviewed by Judge Advocate General Sellers, who will pass upon its technical and legal phases, and then it will be submitted to the Bureau of Navigation, and the Secretary.

The Navigation Bureau or the Secretary may lighten a sentence if it sees fit. Penalty may be dismissal or "loss of numbers," or demotion.

SECRETARY IS HELD IN EMBEZZLEMENT

Continued from Page 1.

the bank was a member of the Federal Reserve System.

Information in the warrant also brought out that Ridgeway is now within the jurisdiction of the District of Columbia court and that action by it would be necessary before he could be removed.

Milton S. Kronheim, professional bondsman, went surety on the bond.

SOMEWHERE THERE IS A MAN

Who has demonstrated real ability in publicity work, but who clearly sees that his present opportunities for development do not measure up to his ambition. If he is a man of character, who can be trusted with important assignments and contracts, and has the capacity to do consistently outstanding work, such a man will find an uncommon opportunity with a nationally recognized business organization. Write in strict confidence, giving full particulars, experience, age, salary desired. This is of interest only to a high-type man of broad writing experience in newspaper and magazine fields.

ADDRESS BOX 41, THE WASHINGTON POST.

ON HONEYMOON

Above, Mrs. Julius Rosenwald; below, Mr. Rosenwald.

TRANSFUSION FAILS TO SAVE GAS VICTIM

Continued from Page 1.

the belief that a blood transfusion would strengthen her chance for recovery. Miss Mary Carpenter, a 19-year-old nurse, was selected, and a pint of her blood was drained into Mrs. Martin's arteries. The sacrifice was futile. The aged woman died 15 minutes later, just as a second nurse was being tested for another transfusion.

The aged couple were found by William Herron, from whom they rented rooms, late Tuesday afternoon. Both were unconscious, and first-aid work by the fire rescue squad failed to revive them. The room gave evidence of the fact that the kettle was permitted to boil over while a meal was being prepared. Coroner J. Ramsay Nevitt will investigate the case today.

Film Plane Crash Cause Not Learned

Picture Firm Manager Says No Stunt Flying Was Asked of Pilots.

Los Angeles, Calif., Jan. 8 (A.P.).—Max Golden, general manager of the Fox Film Corporation, testifying at a coroner's inquest today into the collision of two motion-picture airplanes over the ocean near Santa Monica, Calif., last Thursday, in which ten persons were killed, testified a private investigation has failed to establish the cause of the tragedy.

Golden said his employes, detailed to make an inquiry, could find no reasons for the crash, and stated the scene which was being photographed at the time called for no exhibitions of daring flying.

The witness, who took the stand after nine relatives of the dead had been called to identify the five bodies recovered, said the flight was made to film a part of the picture, "Why Such Men Are Dangerous," involving a parachute jump.

It has been the theory of aviators that one pilot probably was blinded by the sun and flew into the other ship. Five bodies have not been recovered.

Mother and Child Die As Latter Opens Jets

Green Bay, Wis., Jan. 8 (A.P.).—Mrs. Fred Williams, 28, and her 3-year-old son, Richard, were dead today, and a second child, Doris, 5, was near death from gas asphyxiation.

It was believed the deaths were caused when Richard, playing in the kitchen, climbed upon a little wagon and turned on four burners of a new gas range. The wagon, a Christmas present, stood near the stove.

Best Purgative for Colds

Relieves the congestion, reduces complications, hastens recovery.

ITCHING PILES

PAZO OINTMENT quickly relieves itching piles. Druggists recommend it for all forms of piles and guarantee to refund money if it fails. All druggists have it in tubes with pile pipe attachment, 75c; or tin box 60c.

GUARANTEED

ALWAYS DEAD TIRED?

How sad! Sallow complexion, coated tongue, poor appetite, bad breath, pimply skin and always tired. What's wrong? Chances are you're poisoned by clogged bowels and inactive liver. Take this famous prescription used constantly in place of calomel by men and women for 20 years—Dr. Edwards Olive Tablets. They are harmless yet very effective. A compound of vegetable ingredients. They act easily upon the bowels, help free the system of poison caused by faulty elimination and tone up liver.

Rosy cheeks, clear eyes and youthful energy make a success of life. Take Dr. Edwards Olive Tablets, nightly. Know them by their olive color. 15c, 30c and 60c. All druggists.

Bull Invades City Hall After Escaping Arena

Salamanca, Spain, Jan. 8 (A.P.). A bull crashed the gate of the arena today, fled to the street and then crashed the door of the city hall.

The bull climbed the winding stairs of the hall and rushed into the assembly room. A doorman who attempted to stop the bellowing intruder was gored.

After smashing mirrors and overturning furniture, the bull returned to the street and charged into a crowd, injuring two persons. A young man climbed a lamp post, drew a razor from his pocket and hurled himself at the animal's throat, killing it.

Art Acord Is Fined $150 on Rum Count

Former Cowboy Film Star, Without Funds, Tries to Raise Money.

Los Angeles, Jan. 8 (A.P.).—Art Acord, former cowboy film star, today was convicted in Municipal Court of charges of possession of liquor and sentenced to pay a fine of $150 or serve fifteen days in jail. Acord offered no defense to the charges; and on his plea that he was "broke and friendless," the court ordered a stay of execution of sentence until tomorrow, when Acord said he might be able to raise the money.

Acord was returned here from Nogales, Ariz. He claimed he had left the city innocently on the assurance of friends that they would arrange for disposition of the charges.

In arresting Acord at Nogales officers were compelled to use force, after the actor attempted to stab one man and escape by leaping from a hotel window.

MRS. CARR ELECTED NEIGHBORHOOD HEAD

Board of Thirty Trustees and Officers Chosen at Meeting.

CHEST SUPPORT URGED

Mrs. Wilbur John Carr was elected president of the board of trustees of Neighborhood House at a meeting yesterday in the Union Trust Co. Mrs. Alice P. Barney was named honorary president and in addition to the officers, 30 trustees were selected to serve during 1930.

Other officers of the board are Mrs. Charles J. Bell, first vice president; Mrs. John Hay O'Connor, second vice president; Mrs. Porter Hinman Dale, third vice president; George E. Fleming, treasurer; Irving Zirpel, assistant treasurer; Mrs. Clara D. Neligh, secretary; Mrs. Joseph M. Stoddard, chairman of the finance committee and Mrs. George C. Thorpe, chairman of the house committee.

Trustees elected include Mme Backe, Mrs. Frank Conger Baldwin, Mrs. George Barnett, Mrs. Alice P. Barney, Mrs. Carroll L. Beedy, Mrs. Charles J. Bell, Mrs. Robert Woods Bliss, Mrs. Wilbur J. Carr, Mrs. J. Harry Covington, Mrs. William L. Crounse, Mrs. Porter H. Dale, Mrs. Charles Denby, Mrs. Henry Parsons Erwin, George E. Fleming, Mrs. Gilbert Grosvenor, Mrs. Walter Bruce Howe, Mrs. William D. Mitchell, J. P. S. Neligh, Mrs. Neligh, Mrs. J. J. O'Connor, Mrs. James S. Parker, Mrs. Cuno H. Rudolph, Mrs. Frank Simonds, Mrs. Joseph M. Stoddard, Mrs. Sidney Taliaferro, Mrs. George C. Thorpe, Mrs. Walter R. Tuckerman, Mrs. Arthur H. Vanderberg, Miss Ellen A. Vinton and Miss Olive Williams.

Neighborhood House operates under the Community Chest and Mrs. Carr, in a talk to the trustees, urged full support for the 1930 campaign, January 28 to February 6.

NOW every household Frigidaire inside and out is

Porcelain-on-steel

and equipped with the "Cold Control"

Every Frigidaire household cabinet—even the smallest model—is now Porcelain-on-steel—inside and out. Rust-proof Porcelain-on-steel with smooth, lustrous surfaces as easy to clean as chinaware.

A FINISH OF GREATER BEAUTY

The Frigidaire Porcelain-on-steel adds striking beauty to the Frigidaire cabinets—beauty of Tu-Tone color for outside surfaces—beauty of sparkling white within. And it is a finish that will keep its beauty—through the many years of service your Frigidaire will give you. It is fused on steel by special Frigidaire methods in the Frigidaire porcelain enameling plant.

In addition to being finished in Porcelain-on-steel, every household Frigidaire is also equipped with the famous "Cold Control" which enables you to speed the freezing of ice cubes, salads and desserts. Every model has the extra power that insures better refrigeration. All have patented self-sealing ice trays that permit the freezing compartment to be kept intensely cold. All are incredibly quiet.

SEE THESE NEW FRIGIDAIRES

Call at our showrooms. Examine the Frigidaires now on display. Get complete information about our liberal payment plan. Come in today.

The Famous "Frigidaire Cold Control." Six Freezing Speeds at the Turn of a Lever

FRIGIDAIRE

MORE THAN A MILLION IN USE

Frigidaire Sales Corporation
511 14th St. N.W.
Opposite Willard Hotel

9-878

Girl Pleads Guilty On Check Charges

21-Year-Old Nurse Is Returned to Hospital to Await Sentence.

Ina Rutledge, 21-year-old nurse who is said to admit three aliases, pleaded guilty in Police Court yesterday to eight separate charges under the bad check law and will be sentenced tomorrow.

The young woman, said to have been a former nurse at Johns Hopkins Hospital at Baltimore and wife of a physician, was sent back to Gallinger Hospital for observation following her plea. She is said to have complained that she has appendicitis and physicians are watching for other symptoms.

Detectives Keck and Thompson, who arrested the woman, state that she recently completed a sentence at Baltimore for a similar offense and that they have received information from Maryland authorities that she would feign illness in order to delay court procedure.

Lutheran Heads Adjourn Session

Synod Presidents Fail to Adopt Convention Recommendations.

Harrisburg, Pa., Jan. 8 (A.P.).—The meeting of synod presidents of the United Lutheran Church adjourned here today without drafting any recommendations to the biennial convention of the church to be held next October.

One of the prominent subjects to be brought before the conference was a suggestion made by Dr. J. J. Scherer, president of the Virginia Synod, that the supporting subsidies granted by churches to financially limited students for the ministry be withdrawn. There was a general approval of the idea expressed by the other delegates but no formal action was taken.

The synod presidents were advised by Dr. R. H. Gerberding, of Minneapolis, president of the Synod of the Northwest, to take up the question of secular influence on congregations and ministers with the pastors of churches in their own synods.

When Pain Comes

Two hours after eating

What many people call indigestion very often means excess acid in the stomach. The stomach nerves have been over-stimulated, and food sours. The corrective is an alkali, which neutralizes acids instantly. And the best alkali known to medical science is Phillips' Milk of Magnesia. It has remained the standard with physicians in the 50 years since its invention.

One spoonful of this harmless, tasteless alkali in water will neutralize instantly many times as much acid and the symptoms disappear at once. You will never use crude methods when once you learn the efficiency of this. Go get a small bottle to try.

Be sure to get the genuine Phillips Milk of Magnesia prescribed by physicians for 50 years in correcting excess acids. 25c and 50c a bottle—any drug store.

"Milk of Magnesia" has been the U. S. Registered Trade Mark of The Charles H. Phillips Chemical Company and its predecessor, Charles H. Phillips, since 1875.

"The Young Men's Shop"
1319-1321 F Street

January 9 — STETSON HATS — Hours: 8 A.M. to 6 P.M.

BOSTONIANS
Shoes for Men

$45 and $50 Overcoats

$27.50

These prices alone should furnish all the punch necessary for a tremendous sale, but get an idea of the amazing values we're offering—

Here are the smooth vicunas and short-nap chinchillas; single or double-breasted models with velvet or self collar.

Dark blues and smart oxfords; every one in some dark shade, for heavy coat in light color is absolutely out of date.

$60, $75, $85 Coats

$49

These include the Boucles, Worumbos, Montagnacs and peerless Camel's Hairs; lined with expensive silk or satin; single breasted, double breasted, velvet collars, self collars.

And every coat is new!—a genuine St. Alban. Far too many in stock for January. Won't carry them over. Get yourself a bargain!

Early Copy Is an Asset to the Advertiser

AID PLEDGED HOOVER BY WOMEN'S CLUBS

General Federation Board, in Session Here, Praises Naval Cut Idea.

DR. ROWE SPEAKS TODAY

The support of the General Federation of Women's Clubs in promoting reduction and limitation of naval armament was pledged to President Hoover in a resolution passed at the session of the midwinter board meeting of the federation at the national headquarters on N street yesterday afternoon. Mrs. John F. Sippel, president of the federation, sent the following letter to President Hoover immediately after the adjournment of the board:

"My dear Mr. President:

"The board of directors of the General Federation of Women's Clubs, in meeting assembled, January 8-10, 1930, wishes to express to you its keen gratification of your active leadership in promoting the coming conference in London called to consider the reduction and limitation of naval armaments.

"Realizing that if definite results are to be attained commensurate with your desires there must be constant pressure of public approval expressed intelligently and enthusiastically, we assure you, Mr. President, that you may depend upon the women of the General Federation of Women's Clubs for such support.

"No group of women more loyally or whole-heartedly aided our Government in the World War than the members of this organization and no group of women will more loyally and whole-heartedly support you and our Government in its constructive work for world peace.

"Cordially yours,

"MRS. JOHN F. SIPPEL,

"President, General Federation of Women's Clubs."

Reviewed by President.

This action was taken by the federation after a conversation held by President Hoover with Mrs. Sippel when he received the members of the board at the White House at 12:20 yesterday.

In the course of his conversation the President said that the time is coming when he will call upon the battalion of women of the General Federation for assistance.

Mrs. Hoover was not well enough to keep her appointment to receive the club women at 1 o'clock, but the President expressed a hope that she would be able to do so later in the week.

Cathedral Service Attended.

Members of the board attended a special service held for them in the Bethlehem Chapel of Washington Cathedral at 5:15 yesterday afternoon. The service was conducted by the Very Rev. G. C. F. Bratenahl, dean of Washington.

In a brief address Dan Bratenahl commended the ideals of the General Federation of Women's Clubs in regard to the community and the home and its work through the Nation. The dean urged his congregation to maintain the spiritual element in all their work.

Before the service many members of the board inspected the crypt chapels and objects of religious devotion and interest in the Cathedral Close, escorted by members of the cathedral clergy staff.

Club Ideals Are Stressed.

In her address at the opening session of the board meeting yesterday morning Mrs. Sippel stressed the necessity of putting the ideals of the clubwomen to practical purposes.

"Our danger lies," she said, "not so much in forgetting that we are a cultural and idealistic body as in failing to keep a clear and vivid distinction between ideals that are unchanging and eternal and the instruments of the idealistic expression which change with the changing order of material achievement. Unless we think through words of wisdom the implements too often slip into the place of the ideals and arrogate to themselves the devotion which belongs only to the ideal.

"We need to be eternally on guard," the president warned, "lest we lose our grip on what is essential in life—on the big ideas toward which all efforts converge."

Accidents in Homes.

Mrs. Sippel reported on the survey being made by the general federation at the request of the Bureau of Standards on accidents in the homes of the Nation.

The Bureau of Standards has requested the clubwomen to aid in determining the main factor responsible for the accidents.

Mrs. John D. Sherman, chairman of the department of the American home, said that the clubwomen in practically every State are continuing their efforts for adequate equipment of every kind—mental and moral, as well as material, for the big job of housekeeping and homemaking. Many communities, she announced, have established Key homes as outlined by the American home department of the federation.

Key Home Described.

The ideal Key home, Mrs. Sherman said, can only be made possible by interesting all groups of the community concerned with any phase of home life. Religion in the home, Mrs. Sherman said, is a subject that is holding the attention of women in all sections of the country.

Mrs. Sheldon L. Tooner, of Auburn, Ala., chairman of the Home Extension Service, stressed the necessity of leisure for women in rural districts to insure them enrichment of their own lives and of the community life.

The far-flung work of the general federation was outlined by Mrs. Robert J. Burdette, of California, secretary of International Clubs, who told of the work the clubs of American women are doing in other countries.

The General Federation at its January, 1929, board meeting voted to undertake a program for securing friendly relations between women of the United States and the women of Central and South America. Most of the report of the Department of International Relations made by the chairman, Mrs. Ben Hooper, was in regard to this movement.

Mrs. Hooper called attention to the fact that the General Federation worked for the ratification of the multilaterial treaty last year and has supported movements toward world peace and understanding.

She also pointed out that the General Federation has expressed itself as being in favor of adequate preparedness until such time as all nations have decided to disarm.

Program for Today Outlined.

A social meeting was held at the headquarters last night with a program of American songs by Miss Matilda Heuser.

This morning the Department of Education, of which Dr. Aurelia H. Reinhardt is chairman, will present reports. This afternoon has been designated as "play afternoon" and the delegates will attend teas and receptions given for them.

This evening Dr. L. S. Rowe, of the Pan-American Union, will speak, and a musical program will be given by the Bernheimer Trio with Miss Louise Bernheimer, cellist.

HOOVER MEETS GENERAL FEDERATION OF WOMEN'S CLUBS

Harris & Ewing.

Members of the General Federation of Women's Club who held their annual meeting at 1734 N street northwest yesterday, also posed on the steps of the State, War and Navy Building with President Hoover, who is shown in the center of the group.

TWO ARTISTS WIN PRAISE IN CONCERT

Kochanski and Orloff Are Presented Here by Mrs. Townsend.

BOTH WELL RECEIVED

Paul Kochanski, master violinist, and Nicholai Orloff, Russian pianist, were the joint artists on the program of Mrs. Lawrence Townsend's fortieth musical morning at the Mayflower yesterday.

That Kochanski is one of the most promising of the violinists prominent today in the musical world was demonstrated anew in the skill of his gorgeous bowing, his faultless double stopping, harmonics clear, sweet and well-nigh flawless and clear-cut trills, arpeggios and the verve with which he plays. There is no exploitation about Kochanski—he plays simply and naturally and in his solos this spirit was very evident.

In the duet, a "Sonata" by Cesar Franck, both artists sustained the demand upon them by this composition with admirable playing. An ovation was tendered them at the conclusion of the Sonata.

One of the best accepted numbers was "Flight," dedicated to Col. Lindbergh and composed by Mr. Kochanski. This musical interpretation of an airplane rushing through the skies was very effective and realistic.

The delicacy of his interpretation of Chopin's "Fantaisie Impromptu" won the audience for Mr. Orloff at the beginning of the program. He showed spirit and temperament and charm in his playing. He also scored in his presentation of the popular Soiree de Vienne by Schubert.

Both artists presented most versatile programs and displayed finish and understanding of the various composers in their presentations of their works.

The musicians received many encores and responded most graciously to them. Mr. Kochanski was assisted at the piano by Pierre Luboshutz.

"This is THE VERY PAINTING of your fear" [Shakespeare, 1564—1616]

"Coming events cast their shadows before"

AVOID THAT FUTURE SHADOW*

By refraining from over-indulgence

You men who would keep trim and fit ... you women who covet the tantalizing curves of the truly modern figure—when tempted to do yourself too well, light a Lucky instead. Be moderate—be moderate in all things, even in smoking. Eat healthfully but not immoderately. When your eyes are bigger than your stomach, light a Lucky instead. Coming events cast their shadows before. Avoid that future shadow by avoiding over-indulgence, if you would maintain that lithe, youthful figure.

Lucky Strike, the finest Cigarette you ever smoked, made of the finest tobacco—The Cream of the Crop—"IT'S TOASTED." Everyone knows that heat purifies and so "TOASTING" not only removes impurities but adds to the flavor and improves the taste.

"It's toasted"

*Be Moderate!... Don't jeopardize the modern form by drastic diets, harmful reducing girdles, fake reducing tablets or other quack "anti-fat" remedies condemned by the Medical profession! Millions of dollars each year are wasted on these ridiculous and dangerous nostrums. Be Sensible! Be Moderate! We do not represent that smoking Lucky Strike Cigarettes will bring modern figures or cause the reduction of flesh. We do declare that when tempted to do yourself too well, if you will "Reach for a Lucky" instead, you will thus avoid over-indulgence in things that cause excess weight and, by avoiding over-indulgence, maintain a modern, graceful form.

TUNE IN—The Lucky Strike Dance Orchestra, every Saturday night, over a coast-to-coast network of the N. B. C.

© 1930, The American Tobacco Co., Mfrs.

Is Your Rest Disturbed?

Deal Promptly with Kidney Irregularities.

IF bothered with bladder irritations, getting up at night and constant backache, don't take chances. Help your kidneys with *Doan's Pills*. Used for more than 40 years. Endorsed the world over. Sold by dealers everywhere.

50,000 Users Endorse Doan's:

John Creamer, 29 N. Sheridan Ave., Indianapolis, Ind., says: "I was troubled with headaches. The kidney secretions burned and contained sediment. I felt tired out and had no energy. Doan's Pills put me in good shape and I have used them several times with good results."

DOAN'S PILLS
A Stimulant Diuretic to the Kidneys

ERLEBACHER -:- F STREET

Once-a-Season

CLEARANCE

ERLE-MAID FROCKS AND SPORTSWEAR

16 Erle-Maid Frocks
Formerly $16.50
$12.50

94 Erle-Maid Frocks
Formerly $19.50
$14.75

42 Erle-Maid Frocks
Formerly $25.00
$18.75

60 Erle-Maid Frocks
Formerly $29.50
$22.25

Sportswear

		Formerly	NOW
14	Sweaters	$5.95	$3.50
26	Sweaters	7.95	5.00
6	Sweaters	10.95	7.50
3	Sweaters	19.50	10.00
2	Skirts	5.00	3.95
15	Skirts	7.95	5.00
18	Skirts	9.75	7.50
3	Skirts	15.00	9.75
8	Tailored Blouses	5.95	3.75
7	Tailored Blouses	7.95	5.00
5	Crepe Tuck-in Blouses	9.75	5.00
7	Printed Crepe Blouses	13.95	10.50
2	Black Satin Blouses	19.50	15.00
10	Rain Coats	10.95	7.50
8	Leather Jackets	25.00	16.75

Silk and Wool Ensembles

	Formerly	NOW
4 Pcs.	$16.50	$12.50
4 Pcs.	19.50	14.75
3 Pcs.	25.00	18.75
2 Pcs.	29.50	22.25
6 Pcs.	35.00	26.25
7 Pcs.	39.75	29.75
1 Pc.	39.75	19.75
1 Pc.	45.00	29.00
1 Pc.	45.00	33.25
6 Pcs.	49.75	37.50
1 Pc.	69.75	52.50
1 Pc.	115.00	49.50
1 Pc.	125.00	49.50

Silk and Wool Dresses

	Formerly	NOW
5 Pcs.	$16.50	$12.50
3 Pcs.	19.50	14.75
6 Pcs.	25.00	18.75
2 Pcs.	25.00	16.00
5 Pcs.	29.75	25.00
6 Pcs.	29.75	22.25
0 Pcs.	35.00	26.25
4 Pcs.	39.75	29.75
1 Pc.	39.75	22.00
1 Pc.	49.75	37.50
1 Pc.	59.50	44.75
1 Pc.	69.50	41.25

Knitted Suits

	Formerly	NOW
3 Suits	$19.50	$14.75
1 Suit	25.00	18.75
1 Suit	35.00	19.50
4 Suits	35.00	26.25
3 Suits	39.75	29.75
2 Suits	49.75	37.50
1 Suit	69.75	49.50

ERLEBACHER F ST.

A THREE DAYS' COUGH IS YOUR DANGER SIGNAL

Coughs from colds may lead to serious trouble. You can stop them now with Creomulsion, an emulsified creosote that is pleasant to take. Creomulsion is a medical discovery with two-fold action; it soothes and heals the inflamed membranes and inhibits germ growth.

Of all known drugs creosote is recognized by high medical authorities as one of the greatest healing agencies for coughs from colds and bronchial irritations. Creomulsion contains, in addition to creosote, other healing elements which soothe and heal the inflamed membranes and stop the irritation, while the creosote goes on to the stomach, is absorbed into the blood, attacks the seat of the trouble and checks the growth of the germs.

Creomulsion is guaranteed satisfactory in the treatment of coughs from colds, bronchitis and minor forms of bronchial irritations, and is excellent for building up the system after colds or flu. Money refunded if not relieved after taking according to directions. Ask your druggist. (adv.)

CREOMULSION
FOR THE COUGH FROM COLDS THAT HANG ON

Early Copy Is an Asset to the Advertiser

The Washington Post.

THE WASHINGTON POST CO.
Washington, D. C.
EDWARD B. McLEAN,
President and Publisher

MEMBER OF THE ASSOCIATED PRESS.

The Washington Post is a member of the Associated Press, receiving the complete service of the world's greatest news-gathering organization.

The Associated Press is exclusively entitled to the use for republication of all news dispatches credited to it or not otherwise credited in this paper, and also the local news published herein.

TERMS OF SUBSCRIPTION.

Delivered by Carrier in Washington.

Daily, Sunday included, one year	$8.40
Daily, Sunday excepted, one year	6.00
Sunday only, one year	2.60
Daily, Sunday included, one month	.70
Daily, Sunday excepted, one month	.50
Sunday only, one month (with four Sundays)	.20
Sunday only, one month (with five Sundays)	.25

BY MAIL, PAYABLE IN ADVANCE.

Maryland and Virginia.

Daily and Sunday	Sunday Only	Daily Only
One year...$10.00	One year... $4.00	One year... $7.00
Six months 5.00	Six months 2.00	Six months 3.50
One month .85	One month .40	One month .60

ALL OTHER STATES.

(Mexico and Canada, Incl.)

Daily and Sunday	Sunday Only	Daily Only
One year...$12.00	One year... 5.00	One year... $8.00
Six months 6.00	Six months 2.50	Six months 4.00
One month 1.00	One month .50	One month .75

All Subscriptions by Mail Payable in Advance.

New subscriptions for The Post or renewals will not be accepted unless payment accompanies the order. Remittances should be made by drafts, checks, postoffice orders, registered letters or express orders, payable to The Washington Post Co.

Entered at the Postoffice, Washington, D. C., as second-class mail matter.

National Advertising Representative—PAUL BLOCK, Inc., Park-Lexington Building, New York; Palmolive Building, Chicago; Little Building, Boston; General Motors Building, Detroit; Guarantee Trust Building, Philadelphia; Russ Building, San Francisco.

Thursday, January 9, 1930.

DEALING WITH HAITI.

The problem of Haiti engages the attention of Senator Borah. He is not opposed to sending a commission to investigate conditions, but he believes that some things can be done without waiting for the report of a commission. One of these steps, he thinks, should be the appointment of a civilian as high commissioner or governor, and another is the restoration of the voting franchise to the people. Senator Borah holds that they should be permitted to elect their own congress, which in turn is empowered by the constitution to elect a president.

Twelve years ago the Haitian national assembly was dissolved by American authority "by force of arms," according to Senator Borah, and since that time the people have not had a voice in their government. The president is chosen by the council of state, but it is evident that the council acts at the behest of the United States Government.

Haiti was the second of American nations to gain its independence. It has been a republic since 1844, and although subject to revolutions its people at least enjoyed the right to vote. Senator Borah reproaches the United States for failure to assist the Haitians in political affairs or in preparing them for self-government. He asserts that the United States should be ashamed to profess peace and antimilitarism and then be found in the attitude of keeping a military heel upon a helpless people. He adds that this is a question of policy and must be decided by the "Government," apparently meaning the Executive.

The restrictions placed upon the Haitian people seem to be unnecessarily severe. It may be time to recognize their right to elect their own assembly. The last word in governmental affairs must be spoken by the United States, in view of the complications that might arise if an elected president should clash with the American authorities. Nevertheless, a larger share of participation in the government should be given to the people, since Haiti is their own country and all the efforts of the United States are directed toward reestablishment of a government by the Haitians. They will never make progress in the difficult art of self-government unless they are given an opportunity to practice it, at least to some extent. If Liberia can maintain a stable republic there appears to be no reason why Haiti can not do so. Revolution would be impossible with the United States on guard. The political squabbles that might arise between Haitian and American authorities would be comparatively insignificant, since the United States has power under the treaty to make its will effective. If the Haitians are permitted to share in the government they will have some reason to hope for complete restoration of their powers; but if they are denied the right to elect their own assembly they will be resentful of American occupation, even if it builds roads, improves sanitation, establishes schools and promotes agriculture and commerce.

The substitution of a civilian for a military officer as the principal agent of the United States in Haiti would be a move for the better. Enlargement of the elective franchise would help to convince the people that the United States is actually making progress toward the reestablishment of a government by the people.

Senator Borah's suggestions are well worthy of immediate consideration by the President.

THE PHILIPPINE PROBLEM.

Senator Bingham's resolution, which would authorize the President to appoint a commission to study the Philippine question, provides a means of approaching the question from a practical standpoint.

It is significant that the resolution calls for a conference "on questions affecting the Philippine Islands" rather than on the direct subject of independence. The prevailing sentiment in the United States is that the islands should have their independence, and most reports from the Philippines are to the effect that the natives are overwhelmingly in favor of managing their own affairs. This means little, however, in a factual consideration of the case, because the independence sentiment is idealistic and does not contemplate the economic consequences. The people want to be free and the politicians would relish the added power that separation from the United States would give. But there are growing indications that the Filipinos are not willing to sacrifice their access to American markets, even for independence.

Consideration of the question on the basis of military advantage to the United States runs counter to American tradition. The welfare of the Filipinos themselves should be the hinge on which all future action should turn. But false notions that the welfare of the islands can be served by cutting them loose to drift into chaotic economic conditions and ultimate revolution or foreign subjection should be, once and for all time, cleared out of the way. For the time being, at any rate, the best interests of all lie in the continued guardianship of the United States, with greater participation by the Filipinos in domestic affairs.

There are two ways in which the commission recommended by Senator Bingham could be of great service. First, it could determine and make clear to the Filipino people just what independence from the United States would mean, and observe their reaction. Second, it could point out the course necessary to make independence feasible.

At present the islands are headed toward economic union with the United States. Their development since the war with Spain has been made on the basis of free American trade, which would be closed to them under an independent status. Separation would cut off a large share of the commerce of the archipelago and bring about economic stagnation. The islands have no chance of success as an independent nation unless they have a firm economic foundation to build upon. If it is found to be advantageous to carry out the promise of Congress as expressed in the Jones law, it is imperative that the Philippines go through a period of economic preparation.

AVOIDING A SURPLUS.

The address of James C. Stone, vice chairman of the Federal Farm Board, leaves no doubt as to how the board intends to deal with the problem of agricultural overproduction. Production must be cut down to a level with demands. Mr. Stone considers this an essential part of the Farm Board's program, and no doubt the success of the relief movement will be measured by the results obtained in this direction.

Economic laws can not be put aside in the movement to place agriculture on a par with industry, Mr. Stone said. Agriculture must do what industry is already doing; that is, produce for the available market instead of producing as much as possible and trying in vain to market it. "Cooperative marketing for agriculture corresponds in a large measure to corporations for industry," Mr. Stone concluded, "and neither will succeed unless they are efficiently and honestly managed, with the determination to ask for their produce prices based primarily on the laws of supply and demand."

On this theory the Farm Board is advocating reduction of wheat and cotton acreage this year. Mr. Stone believes the wheat farmers should plant 20 per cent less than they did last year. The plan has met with opposition from some senators who would rather see surplus crops paid for out of Federal revenue, and it would not be surprising to hear demands that the Farm Board "explain its policy to Congress." But the constructive farmers of the country would do well to disregard this and follow the board's advice.

In many cases the arbitrary limitation of supply to increase prices has brought disaster. Notable examples are the failure of the British rubber monopoly and the Brazilian valorization plan for coffee. But since the agricultural cooperatives of this country are a long way from monopoly status, it appears that dangers of this kind are remote if they exist at all. On the other hand, there will be difficulty in persuading the farmers that they ought to limit their crops. The board will no doubt be on guard against too drastic limitation, which would stimulate agricultural production in other countries. The immediate problem is to curtail planting on a scale that will avoid a surplus this fall.

REGULATING AUTOMOBILE OUTPUT.

Col. Leonard P. Ayers, vice president of the Cleveland Trust Company, says: "The annual slowing down of the automobile industry in the early winter months is probably the greatest single cause of seasonal unemployment in American industry. The making of automobiles is a huge business and a most volatile one. Its rate of output during the spring months is frequently twice as great as that of December or January, and the swing from high to low in 1929 has not been far from four to one. The industry employs hundreds of thousands of workers, and in addition it is the most important customer of a long list of other industries."

The winter months are undoubtedly the hardest ones for the unemployed to endure, as warm clothing and fuel are extra items. If the automobile industry would endeavor to produce an equal number of cars for each of the twelve months of the year instead of having a production of twice as many cars in the spring as in the winter, a balanced production would certainly result in a standard and continual roster of employes in this major industry. Also the industries which are largely dependent upon the automobile manufacturers for their sales would remain unchanged throughout the year.

To obtain this end it would be necessary for the automobile executives to cooperate in the even distribution of manufacturing their products and also to cease producing new models of cars each year. However, this would result in the building up of inventories of finished cars and parts, which would present some difficulty. Such a problem might be overcome by cooperation. A large car inventory carries with it the possibility of competitors introducing a new model which will cause a reduction in price of the cars already built; hence the need of elimination of the new yearly model. Col. Ayers says: "Nevertheless, it is probable that the abolition of annual style changes and consequently the abolition of automobile shows would be steps toward the stabilization of automobile production, and that is about the most important need of American industry at this time."

This advice for a change in the mass method of production of automobiles might be taken into consideration by the conference of business leaders. With unemployment still in evidence throughout the Nation, the change might be tested and adopted if it proves beneficial to the producers as well as the employes and the nation at large.

CRIMINALS AND MOTOR CARS.

Gov. Frank G. Allen, of Massachusetts, has recommended to the State legislature the enactment of a law to forbid issuance of a license to operate an automobile to any person who has been convicted of more than one felony. It is not clear that such a law would be useful. A criminal would have a right to license a car unless he had been twice convicted of a felony. Automobiles could still be operated by criminals clever enough to escape punishment. The methods of evading such a law would be innumerable, and the resulting confusion in the issuances of licenses might easily hinder the tracing of racketeers who use automobiles in their trade.

Men who are in the habit of robbing banks do not hesitate to steal automobiles. Indeed, a large percentage of crime is committed with the aid of stolen automobiles.

What Gov. Allen desires is to keep automobiles out of the hands of criminals. That would be a good thing if it could be accomplished. The importance of the automobile in crime can hardly be overestimated. Detection has become extremely difficult because of the speed with which a criminal can move from the scene of crime. The problem of gang murders is hopelessly complicated by the practice of taking the victim "for a ride." Machine gun attacks are only possible through use of the automobile. The modern criminal would be crippled if some practical way of keeping automobiles out of his reach could be found. But at present there seems to be no more hope for making the gangster a pedestrian than there is for disarming him.

THE PRICE OF SILVER

From the New York Times.

It often happens, after a world-wide financial shock, that attention is suddenly diverted to a market which few had been watching. Business communities which had centered interest on the vagaries of the stock exchange have this time discovered all at once that the fall in the price of silver bullion since last October has in some respects been the most striking of all. Until nearly the end of December, silver had not gone so low at London as in several other older periods of decline—in 1903 or 1915, for instance. But the market's downward course has brought this week's price well below any touched in the silver market's history for a century past. Within two months it has fallen 1⅜ pence per pound, or nearly 7 per cent; in the last twelve months it has declined 5⅞ pence, or 22 per cent.

Four or five decades ago a rapid fall in silver used to be discussed for its bearing on the question of the "money supply" in relation to ordinary prices; particularly on the "gold appreciation" theory, which was alleged to be established by the depreciation of silver bullion in terms of gold. In the days of free silver coinage agitation, during and before 1896, these were cardinal principles of American party platforms, which usually urged legislative measures designed to restore the price of silver. That was partly because of the "money-supply" contention, partly to help the American mining industry. Those days are gone, however. During more than a quarter of a century markets and legislators alike have recognized that silver must now be regarded as one of the commodities, even though continued use of it for subsidiary currency in gold-standard countries and as the standard of value in a few backward communities imparts peculiar opportunities to its consuming market.

The idea that silver's price moves up or down solely according as the world's gold production increases or decreases is not often set forth nowadays. The world's output of gold decreased progressively and rather rapidly during the three years after the war. Yet silver, instead of falling in gold value, rose from 47¾ pence in March of 1919 to 89½ in February of 1920, then broke to 30⅝ in March of 1921.

Prices of commodities in general have declined since September. But their decline has been marked by no such rapidity as that of silver, and certainly by no such breaking of previous "low records;" therefore the present fall in silver must apparently have had peculiar causes of its own. They are not difficult to discover; indeed, there is some reason for surprise that they did not operate earlier. Increased production may have had a hand in it; for, although silver mines in the United States have decreased their output during recent years, the world's annual output as estimated by our mint has been the largest in history—nearly 50 per cent greater in 1928 than in 1920. That increase in annual supply has occurred in the face of a decrease in normal annual demand.

U.S. STEAMSHIP "GEORGE WASHINGTON" SAILING FOR LONDON WITH THE U.S. DELEGATION TO THE NAVAL ARMS CONFERENCE
GEO. WASHINGTON U.S.A.
U.S. LINES
WASHINGTON'S FAREWELL ADDRESS "NO POLITICAL ENTANGLEMENTS WITH EUROPE"
G. W.'s STATE PAPERS
JAMES NORTH

"I Wonder if I Am to Be Taken Along?"

PRESS COMMENT.

In the Limelight.

Dayton News: It seems that all these Christmas and New Year's parties turned the thoughts of our lawmakers to the liquor question.

Oriental Bad Boy.

Toledo Blade: Of all nations, China seems to have had the most practice trying to say "enough" with the tongue sticking out.

Human Nature Unchanged.

Toledo Blade: Far as our observation goes little girls are as fond of dolls as they were before the birth control advocates opened their campaign.

Novel Eastern Custom.

Lorain Journal: The premier of Irak shot himself because he was insulted. East is east and west is west. The Occidental shoots the fellow who insults him.

Headed Right Way.

Toledo Blade: Hit-skip motorists are rarely caught. Possibly most of them don't stop this side of hell, for which place they were thought to be headed when last seen.

Worst Job Ahead.

Pittsburgh Post-Gazette: The Detroit jury which awarded $450,000 in a breach of promise suit need not worry. It does not have to collect the sum.

One Great Talent.

Hillsboro News-Herald: There are very few things in which we think we excel, but when it comes to putting things off until the last minute we do not believe we have an equal in the world.

RECKLESS DRIVERS.

"The drunken drivers who were apprehended in Connecticut spent 75 years in jail during 1928. They paid in fines enough to buy 200 average-priced cars. Nearly 1,700 of them had their licenses suspended for various periods."

That extract from a report of the Connecticut commissioner of motor vehicles is suggestive of the effective warfare that is being made upon the outstanding menace in present-day traffic. It is indicative of the aroused public sentiment that is using the force of law for protection against recklessness in the handling of vehicles. Connecticut's ability to go about the business with a certainty in results was aided by the drivers' license system, according to the Kansas City Times. Taking vehicles out of the hands of hundreds of drivers who are so irresponsible as to attempt to mix liquor with operation of the machines, and using the same method against other forms of recklessness, will be bound, in a reasonable time, to increase materially the safety on the streets and highways of any community or State.

JUST FOLKS

By EDGAR A. GUEST

IN DEFENSE OF CHILDHOOD.

"Oh, Janet, why do you race and shout?
Why do you drag all the chairs about?"
And I answer the mother: "Have you forgot
You were like that, as a little tot?

"When you were seven and a half years old,
Often your mother was moved to scold,
Often your mother was heard to say:
'Will you ever be ladylike, tell me, pray?'"

Mothers and grandmothers sip their tea
And are just as proper as they can be,
And no doubt Janet at thirty-five
Will be the properest dame alive.

But seven-year-olds will race about
And leave the dresser drawers all pulled out,
But with all of their racket and noise and fuss,
You wouldn't want children to be like us.

(Copyright, 1930.)

To Boast of a Daily Bath Is to Confess the Habit Is New.

By ROBERT QUILLEN

"WILLIE JONES," says the teacher, "who discovered America?" Poor Willie, frightened and miserable, gropes among his scattered wits for some answer that will save him from ridicule and disgrace.

"Moses," he suggests hopefully.

At once the class is in an uproar. There are amused giggles and shouts of derision. Hands are raised in eloquent appeal for a hearing. Bobby Brown rises from his seat and snaps his fingers to attract attention.

"Very well, Bobby," says the teacher, "you may tell us."

And Bobby shouts the correct answer joyously and triumphantly. His happiness is complete.

Why? Because he is given opportunity to display his learning, and because his superior knowledge publicly humiliates a rival.

When Bobby is older and knows enough to realize how little he knows he will not be so eager to display his knowledge and feed his vanity at the expense of somebody else; but now he knows very, very little and it is his ignorance that makes him perform as he does.

The merchant who has a very small stock must keep most of it in the show window to attract attention and make a good impression. The farm boy denied opportunity to discover how large the world is will boast of his trip to the county seat. And the backwoods illiterate, ignorant of higher standards, will think himself the peer of earth's greatest men because he can jump farther than any rival in the community.

The ignorant seize every opportunity to display their little store of knowledge and life offers them no greater pleasure than the opportunity to correct and humiliate one of their fellows.

"Are you that ignorant?" they cry gleefully. "Why, any fool knows better than that." And when they have enjoyed their triumph to the fullest they treasure the memory of it and retell the story as proof of their superior wit.

It is not rudeness alone that prompts a boor to correct every trivial mistake made in his presence. It is chiefly his pride in knowledge—and invariably it is like the small boy's pride in his ability to divide twelve by four. The poverty of his knowledge makes the achievement seem great.

The eagerness to correct others is a confession.

The one who volunteers to settle an argument about Paris is the tourist who spent three days there—not the buyer who crosses twice a year.

(Copyright, 1930.)

THE ONCE OVER

By H. I. PHILLIPS

DO YOU REMEMBER—

When the bathroom wasn't the most beautiful room in the house?

When popcorn was sold between the acts at the best dramatic performances?

When nearly everybody was a fancy skater?

When only the rich played golf?

When the Congress of the United States respected the President of the United States?

When no nice girl ever took a drink before noon?

When front doorbells were rung by yanking a knob attached to a long wire at the end of which was the bell?

When women ate about everything?

When every company of any size sent out a gorgeous calendar to its patrons New Year's?

When you could arouse America to a high pitch of indignation by pointing a finger at any industry and crying "Trust!"?

When contempt for law was the exception rather than the rule?

When automobiles had a basket for umbrellas, golf sticks and vacuum bottles on the side of the body?

When musical comedy was pretty clean?

When any girl who went to New York alone stopped at the Martha Washington as a matter of propriety?

When a man could be a good fellow for a couple of hours on a dollar bill?

When ice for ice water didn't all come in one shape?

When you could buy a good theater seat for $2?

When Gilda Gray's Hawaiian dances were considered going pretty far?

When every girl took piano lessons?

When a man rode ahead of a circus parade shouting, "Hold your horses, the elephants are coming?"

When you could get your laundry done at Lee Foo's for about 22 cents?

When eggs cost 22 cents a dozen?

When the standard price for a shave was 15 cents?

When it was considered effeminate not to chew tobacco?

When one of the wealthiest business men in any town was the hay and grain merchant?

When people who went to Florida were assumed to have money?

When there were only three or four drinking places to a city block?

VERY CAREFUL.

"Whatzamattah?" a patron demanded of a companionate scofflaw in a speakeasy a few seconds before midnight New Year's Eve. "Why so uneasy?"

"I'm not uneasy," was the reply. "I'm jus' wonderin' if the New Year's in yet."

"Don't worry," said his chum. "It can't get in here without a card unless it knows somebody."

(Copyright, 1930.)

GOOD TURN WEEK.

As this is being written, says the Toledo Blade, the driver of an interurban bus stops his vehicle in the middle of the street and hops out, scoop shovel in hand, to dig out an automobile stalled in the snow, but which is in no way obstructing the progress of the bus. While the bus driver does his voluntary and uncompensated good turn, a truck is backed up against a horse-drawn lumber wagon to lend added power for an up-grade pull against deep-drifted snow.

"How much?"

"Aw, that don't cost you nothing."

Street-level language. The syntax is bad, but it makes articulate perfectly the spirit of good-turn week in Toledo which began with the great snowfall last Wednesday.

Thousands of helping hands of strangers have been held out during the last few days to thousands of motorists whose traffic troubles ranged from the trifling and temporary to the exceedingly serious.

The Boy Scout daily rule of conduct is adopted by the big brother scouts in the emergency situation.

Not the least of the bad weather compensations is this general manifestation of helpfulness and good will in this holiday season.

LETTERS TO THE EDITOR.

Public Opinion Supports Principle of Baumes Law, Giving Life Imprisonment to Habitual Criminals.

To the Editor of The Post—Sir: "The Baumes penal laws come in for a raking by a number of leading penologists and prison wardens," says The Post summary of a sitting of the administration's Law Enforcement Commission to find out what is wrong with present prison management and to provide against prison outbreaks.

Warden Lewis E. Lawes, of Sing Sing, said that "take away the last ray of hope of prisoners is a serious thing to do;" laws that are too stringent have made life and long-term prisoners desperate.

This view, which is shared by many well-meaning humanitarians, would be more impressive if it could be shown that these desperate prisoners were not desperadoes before their imprisonment.

Modern prison reform, which aims at the improvement of prison conditions beyond that already accomplished, is heartily indorsed by public opinion. But, at the "same time, I think it is safe to say that public opinion to a very great extent indorses the Baumes law with its provision that habitual felons shall be imprisoned for life. Whether four convictions, or more or less than four convictions, should be the statutory measure of habitual criminality, may be an open question. But in my view the soundness of the idea behind the Baumes law is self-evident.

PENOLOGIST.

If Washington Police Are to Become Dry Sleuths the Force Should Be Doubled.

To the Editor of The Post—Sir: From The Post's news article (January 4) concerning Attorney General Mitchell's recommendations for a "drier District," I clip:

"The chief feature of the prohibition bill, which was drafted by Senator Howell, of Nebraska, an ardent dry, would be to extend to all policemen of the District authority to cooperate in prohibition enforcement, and to reenact certain parts of the old Sheppard law. At present only a small number of policemen are available for dry law work."

If the cooperation applied merely to such activities as the making of arrests, well and good.

But the Federal dry force would be inclined to go much beyond the intent of the lawmakers, and it would not be long before the District police would be devoting a very great portion of their time to the dry specialty of sleuthing.

Thus, with our entire police force intensively interested in the catching of bootleggers, fully cooperating "in prohibition enforcement," the enforcement of other laws would weaken.

I would like to see the prohibition law enforced—thoroughly enforced. Therefore, as a willing taxpayer, I hope the Howell bill will pass, with this provision: That the present police force of the District be doubled to meet the demands of the impending situation.

TAXPAYER.

Do Away With Fiction in Libraries, Says Bookworm, And Censorship Settles Itself.

To the Editor of The Post—Sir: In re the attack by Senator Blease on bad books let me suggest that the best way to settle the matter so far as the Public Library is concerned will be to exclude all fiction therefrom. Today any one can at small expense buy as much fiction, good or bad, as is good for his or her health. So its absence from the library shelves will not work a grievous wrong to the literati of National Capital.

Relieve the library from the distribution of "story books" and its usefulness as an educational institution will be enhanced. And besides, since libidinous literature comes mostly in the shape of fiction, its elimination will save much wear and tear of censorship.

BOOKWORM.

Hard-Boiled Convicts Who Lead Prison Breaks Should Be Segregated.

To the Editor of The Post—Sir: My suggestion to the President's Law Enforcement Commission, relative to the prevention of prison outbreaks, is that dangerous prisoners be placed in a ward, or wards, by themselves. In the recent outbreaks the other prisoners have been led or driven like sheep by not more than a half-dozen or so ringleaders with a penchant for bumping people off. So that, guided by the records at their command, it should be easy for the prison authorities to found up those among their charges who are homicidally handy with a gun or other lethal weapon. I am for the segregation of the hard-boiled, strong-armed guy with the gat, in jail or out.

J. FIAT DRACO.

Did the Maoris Originate in Alaska?

To the Editor of The Post—Sir: The Maoris arrived in New Zealand hundreds of years ago, in six canoes, but no one knows definitely where they came from. Did they come from North Alaska? The natives there rub noses as a greeting, which is also the Maori greeting.

If any reader is interested he will find a Maori dictionary in the Senate Library, in Washington (as I sent a copy there years ago). He could compare Maori words with Esquimaux and Alaskan words. No doubt the Minister for Native Affairs at Juneau, Alaska, Honolulu and Wellington, New Zealand, would aid with literature.

WHITE MAN.

Wellington, N. Z., Dec. 10.

It Might Have Happened.

Liberty Center Press: It is an absolute fact that the Lord knows his business, in spite of the fact that so many people who profess to trust him to the fullest seem to think he doesn't. Take ourself, for instance. Had we had $10,000 we would, without much of any doubt, have invested it in margins and lost the whole caboodle when the stock slump came. And what would life mean to a country editor after he had lost $10,000?

LEADERS OF PARLEY HURRY TO END WORK

Steps Considered in Event Germany Defaults in Her Payments.

FEW QUESTIONS REMAIN

The Hague, Netherlands, Jan. 8 (A.P.).—Premier Tardieu, chief of the French delegation to the second reparations conference, said tonight that the leaders of the delegations still hoped to end their work by the beginning of next week.

There remain several questions, including that of sanctions, or measures to be taken in the event that Germany should default in her payments, and the date of the payment of monthly installments on the reparations account. These questions, however, are being worked upon constantly, and it is expected they will be ready for final decision before Wednesday next.

The French delegation today sent to the Germans a document summing up the negotiations thus far with a summary of the French arguments concerning sanctions. It is understood the French have entirely abandoned the idea of a military reoccupation of German territory in case of a German default, and have proposed a system of references to intermediaries finally going to the international court in case a decision can not be obtained elsewhere.

The question of commercialization of the unconditional annuities is being considered in private conversations concerning which the delegates have observed the greatest discretion. Nevertheless, there is reason to believe that this question will not come to a head until after Jackson Reynolds, M. A. Traylor, Dr. Hjalmar Schacht and the other bankers who drew up the plan for the International Bank have conferred here beginning Monday.

Premier Tardieu is going to Paris in any case on Tuesday next for the reopening of Parliament. His subsequent movements will depend on developments. He is supposed to meet Secretary of State Stimson before the London conference, but final details remain to be fixed.

There was somewhat of a flurry in conference circles today between the French and German delegations. Premier Tardieu in a declaration to the French press last evening repeated what he had said at a meeting to the effect that the Germans, by raising repeated objections on account of the difficulty of getting their decisions approved in Berlin, had showed a lack of confidence in themselves and asked how they in consequence could ask their creditors to have confidence in them.

This declaration was spread around in distorted versions and provoked a demand by the German delegation for an explanation. The situation was quickly cleared up when this was given.

Women Attain Equality In Business, Is Claim

Mrs. Stephen Pell, of New York, speaking yesterday over a Nation-wide radio hook-up, declared that women have swept away social, political and economic barriers they formerly encountered because of their sex, and are rapidly gaining equality with men. Particularly stressing economic advance, Mrs. Pell said there are now in this country over 3,000 women lawyers, 6,000 women bankers, brokers, building and loan officers and insurance company officers, over 13,000 women managers and manufacturing officers, 5 women bank presidents, 2 women railroad presidents, and nearly 200,000 women who own and manage their own farms.

Mrs. Pell, who is a member of the National Council of the Woman's Party, spoke on the program broadcast over a coast-to-coast network scheduled every week by the National Woman's Party, dealing with the activities of women.

Cleveland Strike Agreement Signed

1,500 Garment Workers Who Walked Out Expected to Return Monday.

Cleveland, Ohio, Jan. 8 (A.P.).—More than 1,500 of the 2,000 strikers in the Cleveland garment industry walkout are expected to return to work next Monday.

Officials of the International Ladies Garment Workers Union and representatives of the closed shop manufacturers signed a tentative agreement for cessation of the strike late today after a three-hour session.

Only the union shops are affected by the agreement and the strike of the 500 workers employed by non-union plants will continue in full force, union officers said.

The strike-breaking agreement, details of which were not made public, will be presented to the union membership for ratification Friday afternoon. If accepted the terms of the agreement will be given out.

The strikers demand a 40-hour week instead of a 44-hour week, guarantee of wages from contract garment firms, elimination of all sweat shop conditions and assistance of manufacturers to prevent establishment of garment plants in towns near Cleveland.

As far as could be learned, no negotiations with the open shops are under way. Picketing at these shops will be continued, union officers said.

Tellez Called In For Inauguration

No Mystery Seen Here in Mexico City Summons to Ambassador.

Mexico City, Jan. 8 (A.P.).—The foreign department announced tonight it had called Ambassador Manuel C. Tellez to Mexico City from Washington and that he was expected here in the latter half of January. First Secretary Pablo Campos Ortiz will remain as charge d'affaires of the embassy.

The department spokesman declined to amplify the statement, tell whether the recall was temporary or permanent or why the ambassador had been summoned.

Ambassador Manuel C. Tellez of Mexico will go to the capital of his country next week to be present at the inauguration, February 5, of Pascual Ortiz Rubio as president.

The ambassador made arrangements for the forthcoming trip some three months ago, and diplomatic circles see no mystery concerning the reason of his departure.

Since the ambassador stands high in the ranks of the national revolutionary party and, therefore, will become dean of the Diplomatic Corps at Washington next month, there is not even a shadow of rumor in the capital that his trip concerns anything more than the inauguration.

The Listening Post

By CARLISLE BARGERON

THE complicated situation in the Senate is undoubtedly what is holding up President Hoover's legislation on happiness. It was one of his major promises of the campaign.

There is absolutely no reason to believe that he has forgotten the pledge. It is simply that the present is not considered the proper time to submit his plan.

It is not a case either of his party in the Senate being against him on this matter. There is, however, a sincere difference of opinion as to whether the Western or the Eastern brand of happiness would be better for the country.

* * * *

As to which brand the President prefers there is considerable doubt. He is known to favor a happiness that will protect both the producer and the consumer, but he has not disclosed even to his most intimate friends his preference as between the Eastern and Western brands.

There is no sincere ground for criticism in this state of affairs. Happiness is not something that can be worked out by the mere saying of the word. It calls for the best minds of the Republican party.

The President was sincere when he promised it and those who say the senators are simply diabolical when they will not coperate with him are blind to the facts.

* * * *

ASIDE from this difference of opinion between the Western and Eastern groups of the party, there is the serious question of whether the happiness legislation should provide for compulsory happiness, or merely provide the way for voluntary happiness.

Prohibition has afforded a lesson for many of the senators. As soon as it was declared to be the law of the land there were thousands who had never imbibed before who began violating this inhibition.

Now the question arises: If happiness is forced upon the people will there not be the same situation? Undoubtedly there are millions of Americans who sincerely want to be happy and if some voluntary way is worked out by which they can be so they would quite probably avail themselves of the opportunity.

* * * *

BUT try to enforce happiness, make happiness mandatory, and if prohibition has taught us anything, it is that the country would have to be littered with happiness agents to make people abide by the happiness law.

This brief discussion is simply to remind those critics, those who are always finding fault, that this happiness pledge of the administration needs time to be worked out.

It will require the earnest and best thought of the progressives and the regulars when they are not seeing so red. For the President to present the problem to them now would result in the country getting but a patchwork of happiness, if that.

It may, indeed, be that the matter will have to be turned over to a National Happiness Commission.

$30,000,000 SET-UP FOR COTTON READY

Farm Board Project Ready for Business Monday, Williams Says.

LEGGE URGES SUPPORT

New Orleans, La., Jan. 8 (A.P.).—Carl Williams, member of the Federal Farm Board, told a meeting of New Orleans business men today that the $30,000,000 National Cotton Corporation would be ready to do business next Monday, but failed to disclose where headquarters would be located. Mr. Williams said the charter for organization of the corporation would be filed Saturday.

"The $30,000,000 Cotton Corporation is well on its way to functioning," he said. "It will start with a million bales of cotton, unlimited Government credit and with all the means to buy and sell enjoyed by any cotton merchant. It means an entirely new factor in the cotton business."

He was accompanied by Alexander H. Legge, chairman of the Federal Farm Board, who urged New Orleans business men to support the board in its efforts to aid cotton planters regardless of where the corporation's headquarters was located.

Several cities, including New Orleans, Memphis and Dallas, have been striving to get the headquarters.

Chairman Legge said the cotton farmer was faced with the problem of the market going down and production going up. The board, he said, plans to work with the farmer for smaller production and better quality.

Replying to the statement of Alfred Danziger, president of the Association of Commerce, that New Orleans hoped to get the headquarters, Mr. Legge advised those present not to be disturbed over the location of the headquarters. New Orleans and Louisiana, Mr. Danziger said, were in the position of having spent money on wharves, warehouses and canals and were anxious for the business to come to the port.

"There is no trouble in finding money to move cotton," the chairman said. "New Orleans has the facilities to handle it.

"Regardless of where the headquarters may be located, the commodity itself must move through some port."

Sir Esme Howard To Speak on Radio

British Envoy Will Open Series of Good-Will Broadcasts.

Sir Esme Howard, British Ambassador to the United States, will inaugurate a new series of international good will broadcasts over the Columbia Broadcasting System on January 21, his ten-minute address to the peoples of this continent being timed with the opening of the naval conference in London.

The series will continue for more than a year, with 55 ambassadors and ministers of foreign nations speaking for a short period following a 45-minute program of music typical of the respective countries. The hour for this feature is 7 to 8 o'clock, Eastern standard time, and has been relinquished each Tuesday evening by the Carborundum Co.

Ambassador Howard was selected to lead off in the series because he is dean of the Diplomatic Corps in Washington and because he is concluding a five-year term of service in the United States, so that his talk from the old British Embassy building, 1300 Connecticut avenue, will be in the nature of a farewell to the people of the United States and Canada.

Highest Italian Honor for Maffi

Order of Annunziata Is Conferred on Prelate by Monarch.

Rome, Jan. 8 (A.P.).—For the first time since the fall of temporal power of the Pope, the highest rang in the kingdom of Italy, the collar of the Order of Annunziata, today was conferred on a prelate of the Catholic Church.

King Victor Emmanuel conferred the decoration on Cardinal Maffi, who celebrated the wedding of Crown Prince Humbert and Princess Marie Jose of Belgium. The former cardinals of Milan and Turin who had received the order before 1870 continued to hold it, but after their deaths no other churchman was so decorated.

King Albert of Belgium conferred on the cardinal the grand cordon of the Order of Leopold II.

AMENDMENT AIMED AT MERGER CONTROL

Provision Would Have I.C.C. Fix Rate Values Before Approving Combines.

SPONSORED BY PITTMAN

(Associated Press.)

A new proposal, affecting valuations where tremendous mergers are concerned, yesterday emerged from the hearing by the Senate interstate commerce committee on the Couzens bill looking toward consolidation of communication systems.

Senator Pittman (Democrat), Nevada, announced that he would offer an amendment to the pending bill allowing railroad consolidations. It will seek to stipulate that the Interstate Commerce Commission must fix values for rate-making purposes before it could approve any proposed merger.

The Nevadan divulged that he would offer a similar amendment to the Couzens bill to fix in advance, for purposes of rate-making, the valuations of radio, telegraph and cable companies which sought to merge.

To Eliminate Litigation.

Describing his proposal as "revolutionary," Pittman—a member of the committee—said it would eliminate litigation and disputes by fixing valuations indisputably and definitely before the merger could go into operation.

"I can see no other way in settling the valuation problem," he added.

The Nevada senator's statement followed testimony by Ellery W. Stone, president of the Federal Telephone & Telegraph Co., who opposed mergers of radio and cable companies.

In a long-preparred statement, Stone expressed particular objection to the proposed consolidation of the Radio Corporation of America and the International Telephone & Telegraph Co., which both companies have asked Congress to approve.

Against Public Interest.

He said the proposal struck at the "very heart of radio communication and is distinctly against the public interest."

At the conclusion of Stone's testimony, Chairman Couzens announced that Joseph B. Eastman, of the Interstate Commerce Commission, would appear today.

Discussing the proposed merger, Stone asserted that the radio corporation would make about $85,000,000 by the consolidation. He argued that "does not offer much hope for the promised economies of operation."

Like Newcomb Carlton, president of the Western Union Telegraph Co., who testified Tuesday, Stone derided as a "bugaboo" the previous testimony of Owen D. Young, president of the radio corporation, that his concern was menaced in the international field by the British wireless-cable monopoly.

Stone approved creation of a new communications commission, proposed in the radio bill, and said there was a definite need for a transfer to it of the present regulatory powers of the Interstate Commerce Commission.

Former Soviet Envo Sentenced to 10 Years

Moscow, Jan. 8 (A.P.).—M. Bessedovsky, former charge d'affaires of the Soviet Embassy at Paris, today was sentenced to ten years' imprisonment after conviction of embezzlement of funds of the embassy. Bessedovsky, however, is still in France so that the sentence would appear to have no other effect than to exile him.

The public prosecutor decided to investigate further allegations that Bessedovsky had indulged in treasonable activities against the Soviet government and may present charges on this score to a court later, in which case death doubtless would be the penalty. Bessedovsky ignored an invitation of the Soviet government to send a lawyer from Paris to defend him in the trial today.

Mexican Army Honors Calles With Banquet

Mexico City, Jan. 8 (A.P.).—The army paid homage today to former President Plutarco Elias Calles, who commanded it in its successful campaign against the rebellion last spring. The banquet at Valbuena Park was attended by President Portes Gil, the entire cabinet, members of the permanent congressional commission and nearly 2,000 others.

Undersecreatry of War Matias Ramos, speaking for the army, said that the military forces of Mexico recognized Gen. Calles as a chief who will always indicate to them "the path of honor and duty." He praised the former president as a brave leader willing to risk his life in defense of democratic government.

EIELSON SEARCHERS BALKED BY WEATHER

Wind, Fog and Lower Mercury Hold All Planes in Arctic on Ground.

DOG TEAMS ARE MISSING

Fairbanks, Alaska, Jan. 8 (A.P.).—Wind, fog, and thawing weather combined today to hold at a standstill all search for Capt. Pat Reid, William Hughes and Jim Hutchinson, as well as Carl Ben Eielson and Earl Borland, missing in the storm-swept wastes of the Arctic.

At Nulato, a wireless station in the Yukon, about 290 miles west of here, Matt Niemenen, with one of the cabin planes sent to Alaska to search for Mr. Eielson and Mr. Borland between Teller and North Cape, Siberia, was held to the ground by bad weather.

Capt. H. A. Oakes and Gifford Swartman, who plan to search for Reid and his companions, who disappeared Saturday while attempting to reach Nome from here, were powerless to pierce the fog and wind to determine the Candian's fate.

Warm Wave Thaws Ice.

Wind howling along at 50 miles an hour swept over the Nulato planes and on to Fairbanks in a warm wave that was thawing the ice and snow of the region. At Nome a 40-mile-an-hour wind hurled a wild snowatorm over the city, keeping Frank Dorbandt, who left there Sunday to search for Reid, at Solomon, but a short distance away.

Mr. Dorbandt scouted the Norton Bay region Sunday, but was forced to land at Solomon because of fog.

At Teller and aboard the Nanunk, the ice-bound fur-trading vessel, where Joe Crosson and Harold Gillam are awaiting fair weather to continue their search for Mr. Eielson and Mr. Borland, the storm kept them inside. Their planes were useless before the gale.

Dog teams sent out from the ship had not reported and fear was felt that they had been caught in the swirling snow and lost. Searchers were to go out for them as soon as possible.

(Associated Press.)

Representatives of the Interior Department, interested in pressing the search for Carl Ben Eielson in Siberia, conferred yesterday with F. Trubee Davison, Assistant Secretary of War, and were told that the Army planes equipped with skis which are to fly from Selfridge Field, Mich., to Spokane, were not suitable for the Arctic search.

Northcutt Ely, Assistant Executive Secretary of the Interior, said the War Department had tried to make its planes available for the search, but because those equipped with skis have water cooled motors, and do not have a long cruising radius, they could not be used in the Arctic.

Four British Fliers Die In Midair Collision

London, Jan. 8 (A.P.).—The British air ministry announced today that four members of the royal air force had been killed at Abu Suelr, Egypt in a collision of two airplanes in midair.

The officers who were piloting the machines were Flight Lieutenant Richard S. Greenslade and Flying Officer Charles E. Galpin. The two other victims were noncommissioned men. Today's crash was the first fatal one in the royal air force this year. Last year there were 42 deaths in the royal air force in flying accidents.

Order to Deport Prince Held Error

Cortes Descendant Denies Having Sold Bulk of Archives.

Mexico City, Jan. 8 (A.P.).—Antonio Aragon Cortes, Prince of Pignatelli, today said that he had not yet been notified officially of the deportation order against him announced by the government last night.

He said that he believed the misunderstanding over certain documents concerning his ancestor, Hernando Cortes, Spanish conqueror of Mexico, which he had presented the Mexican government, would be cleared up. He denied the bulk of the documents had been sold in the United States and said "not one-half of 1 per cent of the immense volume of Cortes archives has ever gone out of my possession."

The government, in explaining its order for deportation of the prince as a "pernicious foreigner," had said it considered the Cortes records the property of the nation rather than that of the Italian family which was the heir of the conqueror.

SENATE APPROVES RAYON DUTY RAISES

Work on Section Is Nearly Completed; Yarns Draw Wheeler Protest.

CALLS RATES "SCANDAL"

(Associated Press.)

Further increases in rayon tariffs were approved yesterday by the Senate during an all-day session devoted exclusively to this fast-growing industry.

With the exception of the first paragraph in the new schedule, approved Tuesday, but reconsidered yesterday and deferred for final action until new import statistics are received, work on committee amendments to the rayon section was completed.

Another controversy then began over whether the papers and books schedule, which follows rayon in the bill, or the highly disputed sugar duties, should be taken up today. That was unsettled when the Senate adjourned.

No Record Vote Required.

Chairman Smoot, of the finance committee, said the sugar rates had been deferred long enough and asked that they should be disposed of immediately. Senator Harrison (Democrat), Mississippi, however, asked that they go over until Monday and made a motion to that effect, but Smoot prevailed upon him to postpone offering it until today.

Not a single record vote was required yesterday, despite a severe assault on the proposed increases by Senator Wheeler (Democrat), Montana, who cited Treasury income tax figures to show that 70 per cent of the American rayon mills were foreign controlled and were making millions in profits while paying their workers "pitiable pittances" for wages.

Yarn Duty Called "Scandal."

It was at Wheeler's suggestion that the Senate reconsidered its action of yesterday in approving slight increases in duties on single and plied yarns not specially provided for. He wanted particularly to eliminate the proposed 45 cents a pound minimum rate on these yarns, but agreed at the request of Smoot that a final vote be deferred until the Tariff Commission could produce figures on recent imports.

The Montanan described the minimum duty as "little less than a scandal" and said it was equivalent to an ad valorem of between 60 and 112 per cent. The ad valorem rates in the bill on these yarns are 45 and 50 per cent, depending on weight.

Wheeler read from tax data showing the American Viscose Co., a subsidiary in this country of a British concern, had earned net profits of $27,609,050 in 1926, or 55 per cent of its gross sales; $29,051,180 in 1927, or 43 per cent and $31,645,901 in 1928 or 46 per cent.

"I don't know how much this concern paid to the Republican party," Wheeler said, "but if this tariff goes through they will get back every cent ever paid into the Republican coffers and much more besides."

Trapper's Wife Said To Be German Countess

Vancouver, B. C., Jan. 8 (A.P.).—A trapper's wife whose husband has been missing nearly two months in wild country about 100 miles inland from here was declared in a copyrighted article in the Vancouver Sun today to be the former Marta von Mecklenburg, a German countess in her own right and distant relative of the former Kaiser.

The paper said she is a descendant of the grand Duke of Mecklenburg but prefers to be known as Mrs. Marcus Cox. She came to America 14 years ago and married Cox, a native of Western Canada.

WHO'ZAT?

1. He was a famous character of antiquity whose exploits form the theme of one of the works ascribed to Homer.
2. He took part in one of the famous sieges of ancient history.
3. After this siege he started home but, according to legends, he was detained on the way by a variety of marvelous adventures and did not reach home until twenty years had passed.
4. His name formed part of the name of a famous American general during the Civil War.

Answer to yesterday: Zachary Taylor.

(Copyright, 1930.)

THEY INSTRUCT SENATORS

Associated Press Photo

Ruth Peterson, left, of New York, and Evelina K. Southworth, of New Orleans, qualified experts and textile advisers, yesterday attained the distinction of being the first women, other than members of that body, to be admitted to the Senate chamber. They are experts on rayon, a silk substitute, and they were called in to give information to senators when the rayon section was reached in the tariff bill.

HEATED COLLOQUY FEATURES INQUIRY INTO SUGAR LOBBY

Continued from Page 1.

plauded the prohibition killings in the House Tuesday."

Beedy added a new verse to the prohibition "scripture," Schafer said, when he explained that Coast Guards had drunk some of the confiscated liquor after working for hours in water to their knees in bitter cold weather.

Bible Again Quoted.

The verse Beedy added, Schafer said, reads:

"Red blooded gobs take a little drink of confiscated liquor on a cold December night for the sake of thy stomach and knees."

"I sincerely hope," the Wisconsin wet concluded, "that the day is not far off when the disciples of Volstead will extend their creed and advocate 'Drink no longer water, but use a little wine for thy stomach's sake, and thine often infirmities.' (I Timothy v. 25.)"

Schafer has been given permission to address the House for an hour tomorrow on prohibition.

The question has been thrust to the forefront of late by differences over enforcement among drys in Congress. A number of the House wets are expected to meet today to discuss their plans toward attempting to secure modification of the Volstead act.

Meanwhile the report promised by the Hoover Law Enforcement Commission is awaited.

Chairman Wickersham of that group has indicated that it would have something to say about its conclusions within a day or so, but nothing in that connection was forthcoming yesterday.

Chinese Naval Chief And Five Are Kidnaped

Foochow, China, Jan. 8 (A.P.).—Yang Shu Chang, commander of the Chinese navy, and five members of the Fukien provincial government, were kidnaped at an official dinner last night by a gang of bandits.

The bandits entered the dining room and held up the guests with revolvers. Yang was seized and bound. He is believed to be still in Foochow, but the other five have been taken up the Minkiang to the bandit stronghold.

MACHINERY INROADS STIR GREEN'S FEARS

Displacement of Laborers Major Problem of Unions, A. F. of L. Board Told.

TALKIE MUSIC IS CITED

Atlanta, Ga., Jan. 8 (A.P.).—Unemployment and displacement of labor by mechanical devices are the two greatest problems confronting the American Federation of Labor.

President William Green today told the executive committee of the federation that the Nation's 3,000,000 unemployed presented a problem equaled in acuteness only by the displacement of workmen by machinery.

While expressing grave concern at the inroads "talkie music" has made in the ranks of theater musicians, President Green deplored also the fact that such music "is tending to curb the development of artists."

The labor chieftain said a remedy for the unemployment situation will be sought through a census and survey of conditions at the same time that the national census is being made.

Blames Market Crash.

"There are different kinds and characteristics of unemployment," he said. "The principal one resulted from the downward economic cycle which followed the recent stock market crash.

"Then there is the seasonal unemployment, found in industries like ladies' garment workers, automobiles and luxuries, and what we call technological unemployment, such as the displacement of men by machines.

"Remedies for all of these must be found. The talkie music has presented a situation of grave concern and has been a big blow to theater artists. Perhaps it will tend to curb their development, but I hope not."

May Talk Mill Strike.

President Green said the textile strike in the Carolinas probably would come up for discussion by the council, although he said the matter had been gone into thoroughly at a recent meeting in Charlotte.

Today's meeting of the council was brief. A program of all-day sessions for the remaining days was mapped out by President Green, Secretary Morrison and the eight vice presidents.

World peace, policies of administration, legislative program, child labor and other matters also will be discussed at the sessions, President Green said.

Rabbi J. T. Loeb to Preach.

Rabbi Julius T. Loeb, of the Chev Sholom congregation will occupy the pulpit of the Sixth Street Synagogue tomorrow evening at the regular Friday night religious services. He will take for his sermon topic, "A Test of Jewish Character." Services at the Sixth Street Synagogue have been conducted throughout the winter by a series guest rabbis.

COLD IN CHEST CALLS FOR
this soothing, safe ointment that frequently relieves in one application—and seldom fails when applied once every hour for 5 hours. All druggists.
MUSTEROLE

WOODWARD & LOTHROP
1880 GOLDEN ANNIVERSARY YEAR 1930

A Social Event in smart
Individual Table Settings

A Special Display in G Street Windows

With every hostess wanting to learn more of the charm of lovely tables—these latest developments in table decorations are proving quite important notes of interest at Woodward & Lothrop. They but suggest the wealth of inspiration here, when you seek individual settings to express your personality.

In the G Street Windows See Settings for

The Informal Family Dinner
Bridge Luncheons
Dinner With a Color for Each Course
The Tea Hour
Sunday Night Supper
The Diplomatic Luncheon

Visit The Dinnerware Room, Fifth Floor, Where Other Smart Suggestions Abound.

A COLD

As soon as you realize you've taken cold—take some tablets of Bayer Aspirin. Almost before your head can stuff-up, you feel your cold is conquered. Those aches and pains you felt coming on will soon subside. Relief is almost instantaneous! Even if your cold has gained headway, and your temples throb and your very bones ache, these tablets will bring prompt relief. It is better, of course, to take Bayer Aspirin at the very first sneeze or cough—it will head-off the cold and spare you much discomfort. Get the genuine, with proven directions for colds and headaches; neuralgia, neuritis, sore throat, and many important uses.

BAYER ASPIRIN

Aspirin is the trade mark of Bayer Manufacture of Monoaceticacidester of Salicylicacid

EVENTS OF INTEREST IN SOCIETY CIRCLES OF CAPITAL

Missions Here Fete Wedding Of Royal Pair

Ambassadors of Belgium and Italy Are Hosts at Observances.

By JEAN ELIOT.

CELEBRATING the marriage of H. R. H. Princess Marie Jose of Belgium, and H. R. H. Umberto, Prince of Piedmont, two brilliant embassy fetes were given last night. The Italian Ambassador and Nobil Donna Antonietta de Martino were hosts at a reception and ball attended by over 400 guests, including Vice President Curtis, the Cabinet group, heads of foreign missions, with the ladies of their families, and many guests from resident society. Dancing, with many pretty girls as partners for the junior diplomats, followed the formal reception.

The Belgian Ambassador, Prince Albert de Ligne, gave a dinner earlier in the evening, with the Italian Ambassador and Mme. de Martino as the ranking guests. In the absence of Princess de Ligne, who is abroad, Mme. de Martino filled the role of hostess. The entire dinner party went afterward to the Italian Embassy ball. In the company were the Counselor of the Italian Embassy, Count Marchetti; the Second Counselor and Signora de Catalani, Miss Vittoria Catalani, Mr. and Mrs. Whitney Warren Brown and Mrs. William Brown Meloney, of New York; Mme. Seyerick and Baron Bussen, both of Belgium; Rear Admiral and Mrs. Andrew T. Long, Mrs. Lewis Stewart and Miss Francesca Stewart, Wing Commander and Mrs. T. G. Hetherington and Mr. C. J. Torr, of the British Embassy; Miss Katherine Wilkins, Miss Adelaide Wolstenholme, Capt. Luigi Notarbartalo and Signor Carl Andrea Soardi, of the Italian Embassy staff, and Viscount de Lantsheere, of the Belgian Embassy.

Guests from numerous other official dinner parties also came together at the ball. The Italian Embassy is one of the handsomest foreign properties in Washington, built about a garden court, with an open loggia at one end into which the guests wandered between dances, lured by the almost springlike softness of the air. Over 800 pink roses were used as decorations, arranged in great crystal jars, in low bowls and other containers, with potted pink azelias for variety. The Italian flag hung above the doorway and such airs as the "Marche Royale" and the "Brabancon" were interspersed with music for dancing.

The Ambassador and Mme. de Martino received in the drawing room. In the dining room long tables were laid, rose decked and candle lighted, from which a buffet supper was served. And the ballroom was left free for dancing. This is a long high ceiling apartment, with a great carved stone mantel, which takes color from its rose damask curtains and from the fine paintings on its walls. In the foyer, which has a graceful winding stairway at one end, hangs an interesting collection of paintings of ancient Rome. Here chairs were arranged in cozy groups "for flirtation."

At the Belgian Embassy the colors of Belgium were displayed in honor of the royal marriage uniting the reigning families of Italy and Belgium, in which all the world seems interested.

President Hoover had as dinner guests last evening the Secretary of Commerce and Mrs. Robert Patterson Lamont, Mr. and Mrs. Diehl and Miss Joan Diehl, of Pittsburgh. Mrs. Hoover, who has been suffering from a cold, remained in her room, conserving her strength for the reception to the judiciary, which is to be held tonight, the first of the annual series of state functions at the White House.

Married in Bristol, Tenn.

MRS. JAY PAUL WESTON,
who was Miss Judith Shelton until her recent marriage. She is the daughter of Mr. and Mrs. H. H. Shelton, whose Washington home is at Wardman Park Hotel. After several months in Florida, Mr. and Mrs. Weston will live in New York.

Mrs. Black and Sons Depart for Florida.

Mrs. Hugo Black, wife of Senator Black, will leave today for Florida, where she will pass the remainder of the winter and has therefore cancelled all social engagements. Mrs. Black will be accompanied by her two small sons, Hugo and Sterling Black. It is because of the recent illness of young Hugo that Mrs. Black is taking him to a warmer climate. Senator Black will remain in their apartment at the Wardman Park Hotel, where Mrs. Black and their children will join him in the spring.

Mrs. Thomas D. Schall will receive today from 4 until 6 at the Congressional Club.

Assisting her will be Mrs. Pierce Butler, Mrs. William DeWitt Mitchell, the Misses Sheridan and Mrs. O'Connell, Mrs. George Thorpe, Mrs. Charles March, Mrs. Sol Bloom, Mrs. Seth Richardson, Mrs. Arch Coleman, Mrs. Joe Crail, Mrs. Cabot Stevens, Frau Kiep and Mrs. George Authier.

Mrs. Felix Hebert, wife of Senator Hebert, will not receive this month and has cancelled all social engagements on account of the death of Senator Hebert's brother, Mr. Eugene Hebert. Senator and Mrs. Hebert, have just returned with their family to their apartment at the Wardman Park Hotel from their home in West Warwick, R. I.

Mr. and Mrs. James MacFarquhar will entertain twelve guests at dinner tonight in the Mayflower in honor of Mr. and Mrs. Clarence Greene Clark, of New York, who are leaving soon for Florida.

Mrs. Ross Is Guest At Club Luncheon.

Mrs. Nellie Tayloe Ross, former Governor of Wyoming, was the guest of honor at a luncheon given yesterday at the Washington Club by Mrs Minnigerode Andrews. Among those in the company of twenty were two friends of Mrs. Ross from Wyoming, Mrs. Taliaferro and Mrs. Quealey, who have arrived at the Mayflower to be with Mrs. Ross. Mrs. Taliaferro is also a girlhood friend of the hostess.

Mrs. Albert N. Baggs and Mrs. Rose Gouverneur Hoes were also among the guests. With Mrs. Andrews, they will go to New York to be present at the L'Enfant memorial committee meeting to be held at Faunces' Tavern, now the headquarters of the Sons of the Revolution, on January 17. The three women are all "Monticellians," having been actively associated for five years with the project of creating a permanent memorial to Thomas Jefferson at his home in Virginia.

Many Guests At Luncheon After Concert

Japanese Envoy's Wife Is Entertained at Table of Mrs. Graham.

Following Mrs. Lawrence Townsend's morning musicale yesterday many hostesses entertained at luncheon at the Mayflower marshaling guests from diplomatic, official and resident society to form a long list of social "registerites" at the scattered tables. Among those glimpsed was Mme. Debuchi, wife of the Ambassador of Japan, in whose honor Mrs. Samuel Jordan Graham entertained. There were 25 guests at Mrs. Graham's table.

The Minister of the Netherlands and Mme. von Royen were Mrs. Townsend's ranking guests at the luncheon given in compliment to Mr. Paul Kochanski, violinist, and Mr. Nikolai Orloff, pianist, artists at the concert.

Others present at the luncheon were the Minister of Poland, Mr. Tytus Filipowicz; the counselor of the Legation of the Netherlands, Mr. L. G. van Hoorn; the military attache of the French Embassy, Brig. Gen. Raymond Casanave; Mr. Ronald Ian Campbell, counselor of the British Embassy, and Mr. Michael Wright, also of the British Embassy staff; Mr. Victor Podoski, first secretary of the Polish Legation; the Commercial Counselor of the Polish Legation and Mme. Wankowicz; Mr. and Mrs. Willem Mengelberg, Lady Lister Kaye, Mrs. Franklin Terry, Mrs. Robert Low Bacon, Mrs. Adolph Caspar Miller, Mrs. Truxton Beale, Mrs. Walter Dillingham, Mrs. Henry Martin Alexander, Mrs. George Mesta, Miss M. Gunther, Mr. Alex Brailowsky, Mr. Pierre Luboshutz, Mme. Van Katthoven, the former Miss Alice Belknap, and Mr. S. Bottenheim.

Mrs. Walter F. George, wife of Senator George, of Georgia, who entertained in compliment to Mrs. William E. Brock, wife of Senator Brock, of Tennessee, had as her other guests Mrs. Morris Sheppard, Mrs. William J. Harris, Mrs. Charles S. Deneen, Mrs. George H. Moses, Mrs. Guy D. Goff, Mrs. Hugo L. Black and her mother, Mrs. Sterling Foster; also Mrs. S. Wallace Dempsey, Mrs. Eugene E. Cox, Mrs. Joe Crail, Mrs. Charles R. Crisp, Mrs. Frederick Coleman, Mrs. S. A. Wolf, Mrs. A. C. Pomroy, Mrs. Beverly Williamson, Miss Belle Perkins, Mrs. Theodore Tiller, Mrs. Russell Kent, Mrs. Delos Blodgett, Mrs. Charles Matthews, Mrs. Thomas H. Slavens, Mrs. Robert Love Taylor, Mrs. Stanley Reed, Mrs. C. C. McChord, Mrs. Harry Covington, Mrs. Jack Hayes, Mrs. Ollie James, Mrs. Hugh S. Cumming, Mrs. Wilton J. Lambert, Mrs. Lucy Wilder Morris, Miss Callie Doyle and Mrs. Eugene Adams.

Mrs. William Fitch Kelley's guests included Mrs. Douglas P. Birnie, Mrs. Eldridge Moore, Mrs. Robert F. Mackenzie, Mrs. Robert Hinckley, Miss Cullen, Mrs. Gillett Hill, Mrs. Joseph Washington and Mrs. Lawrence Heap.

Mrs. Pomerene, wife of former Senator Atlee Pomerene, who arrived in town on Tuesday from Cleveland, was the guest of Mrs. James R. Mann.

Mrs. Frank W. Bacon, who has returned to Washington for the remainder of the season and is staying at the Mayflower, had as her guests Mrs. William Wheatley, Mrs. James B. Reynolds, Mrs. George Barnett, Mrs. David Meade Lea, Mrs. Arthur H. Vandenberg and Mrs. George Akerson.

Others entertaining at luncheon were Mrs. James Couzens, Mrs. Samuel J. Graham, Mrs. Sydney Cloman, Mrs. Campbell Turner, Mrs. Karl Gartner, Mrs. Hayne Ellis, Mrs. Thomas H. C. Reed, Mrs. James A. Lyon, Mrs. William Fitch Kelley, Mrs. Pierre Gaillard, Mrs. Joseph Strauss and Mrs. John H. Dwight.

Senator Kenneth McKellar has returned from his home in Kentucky, where he spent the Christmas holidays and is again in residence at the Willard.

Engagement Announced

Bachrach.

MISS VIRGINIA WILSON WEAKLEY,
daughter of Dr. Arthur D. Weakley, who will be married in February to Mr. Donald Foote Roberts, formerly of Cleveland, Ohio, now of Washington.

The reception committee for the Army and Navy League's card party, which takes place tonight at 2400 Sixteenth street at 8:15 o'clock, will consist of Mrs. Charles P. Summerall, Mrs. Charles F. Hughes, Mrs. Benjamin H. Fuller, Mrs. Merritt W. Ireland, Mrs. Herbert Crosby and Mrs. William M. Connor.

Others who have taken tables for the entertainment are Mrs. Henry L. Stimson, Mrs. Charles Francis Adams, Mrs. Henry F. Dimock, Mrs. J. Mayhew Wainwright, Gen. Wendell C. Neville, Mrs. William R. Merriam, Mrs. Joseph Leiter, Mrs. John T. Myers, Mrs. Hugh Rodman, Mrs. Jacobs Randall, Mrs. William D. Kilduff, Mrs. Joseph Gaston, Mrs. Ray Spear, Mrs. Rush Wallace, Mrs. H. S. Gillmore, Mrs. L. D. Gasser, Mrs. H. H. Barton, Mrs. Carey D. Langhorne, Mr. Duff, Mrs. Allan Buchanan, Mrs. R. W. Morse, Miss Sarah Munroe and Mrs. Kregar.

Mrs. Edwin St. John Greble was in charge of arrangements.

Second Cotillion Of Bachelors Monday.

A distinguished group of boxholders gives expression to the interest manifest in the second bachelors' cotillion on Monday night at the Mayflower. Mrs. Edward Everett Gann will head the receiving line and will occupy a box with Mr. Gann. Mr. William Bowie Clark will have with him in his box Mrs. J. Wilmer Biddle, of Philadelphia, and her guest, Miss White, of Baltimore; Mrs. Francis Whitten, Miss Elizabeth Gordon, also of Baltimore, and Mrs. Charles Richardson, of Newport.

Others who have taken boxes are Mr. S. Gurgel do Amarel, Ambassador of Brazil; Senator Arthur Capper, Brig. Gen. William E. Horton, U. S. A.; Maj. and Mrs. Ennals Waggaman, Mrs. Delos Blodgett, Mr Charles Delmar, Mr. and Mrs. Francis Whitten, Mr. and Mrs. William P. Crouse, Mr. and Mrs. Victor Kauffman, Dr. and Mrs. James A. Lyon, Mr. William Jennings Price, Mr. William Jeffries Chewning, jr., Mr. George H. Calvert, jr., Mr. Archibald C. V. Wells and Mr. William Bowie Clarke.

Mr George H. Calvret, jr., and Maj. Reginald Foster will direct the figures at the cotillion that evening. There will be a rehearsal of these figures tomorrow at 5 o'clock in the garden of the Mayflower.

Supper will be served at midnight.

Naval Officer Sailing Today For New Post

Lieut. Comdr. Murray to Be on Same Ship as Parley Group.

Detailed to the United States Embassy in London as air attache, Lieut. Comdr. George D. Murray, U. S. N., will sail today for England on S. S. George Washington, which has as its most distinguished passengers the members of the American delegation to the forthcoming naval arms conference. Commander Murray will be accompanied by Mrs. Murray and by her youngest son, Gordon Mustin. Lloyd Mustin is at present at the Naval Academy, and Henry Mustin, jr., at school in Hagerstown, Md. For the last year or two Commander Murray has been stationed at Norfolk.

Mrs. Murray is a sister of Mrs. George Barnett and of Mrs. C. Phillips Hill, so she has been a frequent visitor in Washington even when, as a naval officer's wife, she was living far afield. Until her first marriage to the late Capt. Henry Mustin, U. S. N., she was Miss Corinne Montague, of Baltimore.

The women of the Montague family are famous for their wit and charm. Mrs. D. Buchanan Merryman, a cousin of Mrs. Barnett, Mrs. Hill and Mrs. Murray, is another Montague who has a reputation for clever repartee, as had her sister, the late Mrs. Charles Gordon Allen. Mrs. Allen's daughter, Mrs. Ernest Simpson, is now living in London and will welcome her cousin, Mrs. Murray, most warmly.

Mrs. Archibald Hopkins left yesterday morning for a few days' stay in Boston and New York.

Miss Dorothea Morgan has as her guest at the Wardman Park Hotel Miss Betty Baldwin, of New York, who will pass a short time here.

Representative Katherine Langley, member of Congress from Kentucky, has reutrned to the Willard with her daughter, Mrs. Katherine Langley Bentley, after spending the holidays with her family in Pikesville. She will occupy her apartment here during this session of Congress.

Buds to Participate In Soiree Internationale.

Among the debutantes who will take part in the Soiree Internationale at the Carlton on January 15, given under the auspices of the Colonial

Continued on Page 9, Column 4.

ARTCRAFT
TWICE-YEARLY
SALE
continues
EVERY INDIVIDUAL ARTCRAFT MODE IN EITHER ARTCRAFT SALON IS INCLUDED IN OUR TWICE-YEARLY CLEARANCE. SLIPPERS FOR DAYTIME AND EVENING . . . IN A VARIETY OF THE SEASON'S SMARTEST STYLES, COLOURS AND LEATHERS . . . AT DRASTIC REDUCTIONS!
$9.85
TWO GROUPS AT 11.85 and 13.85
ARTCRAFT
1311 F STREET
1101 CONNECTICUT AVE.

Beautiful—Artistic
Funeral Sprays, Wreaths *and* Floral Set Pieces
GRILLBORTZER
815-817 13th St. N.W.

Food and Service Unsurpassed
The Collier Inn
INC.
COLUMBIA RD. at 18th ST.
OPPOSITE AMBASSADOR
LUNCHEON
11:30 until 2:30
An ideal place to entertain your friends—home-made ice creams and pastries—Special Luncheon Platters—Famous Captain's Point oysters in all styles—we shuck daily—
ALWAYS AMPLE PARKING SPACE
COLUMBIA 5042

Members of the Amsterdam Diamond Exchange
DIAMONDS
AND
Other Precious Stones
Washington's Largest Jewelry Store
H. Kahn Inc.
37 Years at . . . 935 F Street
Jewelers Platinumsmiths

Once FAT
but now SLENDER
You see them daily
Ask them why

THIS is to the many slender people who have learned the right way to fight fat. Tell your friends about the method, as someone told you, perhaps. It will mean a kindness which no friend forgets.

Science has found that a common cause of obesity is an under-active gland. That gland largely controls nutrition. When it falls down, too much food goes to fat. So modern physicians combat excess fat by feeding the lacking substance.

That is what Marmola does. A famous medical laboratory prepares these tablets, so that all may employ this method in the right way at small cost. A book in each box states the formula and explains the good results.

Marmola has for 22 years, by sheer merit, held the top place in this field. Millions of boxes have been used. New youth and beauty, new vigor and health have come in this way to many. In any circle one can now see how slenderness prevails.

Now we ask those happy people to tell others. Ask them to try Marmola and watch results. Tell them that starvation is not necessary, not safe. Show them the right way. Urge them to start at once.

Marmola prescription tablets are sold by all druggists at $1 a box. Any druggist who is out will gladly order for you.

MARMOLA
PRESCRIPTION TABLETS
The Right Way to Reduce

FLEXIBLE FOR COMFORT
SEMI-ANNUAL
SALE
CANTILEVER SHOES
$8.45
$9.85
VALUES UP TO $13.50

Flexible comfort—at most attractive prices! Your opportunity to get one... two... three pairs of the famous Cantilever Shoes at specially low prices. All models on sale are our regular quality—highest grade workmanship and leathers. Regularly priced up to $13.50.

Oxfords, ties and strap pumps—many attractive styles are included in this sale. Come in, get comfort at a bargain!

All men's shoes reduced 10%

CANTILEVER SHOE SHOP
1319 F Street N.W. *(Second Floor)*

Pasternak
January Clearance

A few examples of the many remarkable values we are offering during this sale

AFTERNOON GOWNS

	Formerly	NOW
Purple Flat Crepe	$105	$35.00
Beige Elizabeth Crepe	145	35.00
Black Crepe	105	35.00
Wine Velvet	165	39.50
Black Chiffon	98	45.00
Black Velvet	149	65.00
Black Chiffon	98	45.00
Beige Satin	120	45.00

EVENING WRAPS

Blue Brocade	$185	$65.00
Black Velvet, Fur Trimmed	225	75.00
Gold Metal Cloth, Fur Trimmed	325	65.00

EVENING GOWNS

Black Velvet, Flesh Chiffon Trim	$165	$45.00
Pink and Gold Metal Cloth	189	55.00
Black Velvet, Lace Collar	175	45.00
King Blue Chiffon	120	65.00
Black Chiffon and Taffeta	125	45.00
Black Lace, Rhinestone Trimmed	135	65.00

VELVET ENSEMBLES

Brown Velvet, Trimmed With Fox	$445	$255.00
Black Velveteen, Metallic Blouse	225	55.00
Brown Velveteen	135	55.00
Green Velveteen	135	55.00

Coats $95—$125
A Group of Dresses to close at $19.50
Hats $5, $7.50—$10
Drastic Reductions on All Fur Coats
M. PASTERNAK
1219 CONNECTICUT AVE.

FLORIDA

Less Than 18 hours from WASHINGTON
Via
The Double-Track—Sea-Level Route
De Luxe Service—No Extra Fare
CLUB CARS, OBSERVATION CARS AND EXCELLENT DINING CAR SERVICE

The Miamian

Northbound read down		Northbound read up
3:05 p.m.	Lv. Washington	Ar. 12:55 p.m.
9:00 a.m.	Ar. Jacksonville	Lv. 6:55 p.m.
10:25 a.m.	Ar. St. Augustine	Lv. 5:35 p.m.
11:25 a.m.	Ar. Ormond	Lv. 4:44 p.m.
11:36 a.m.	Ar. Daytona Beach	Lv. 4:31 p.m.
4:10 p.m.	Ar. W. Palm Beach	Lv. 11:44 a.m.
6:00 p.m.	Ar. Miami	Lv. 10:00 a.m.

Gulf Coast Limited

Northbound read down		Northbound read up
3:05 p.m.	Lv. Washington	Ar. 12:55 p.m.
9:00 a.m.	Ar. Jacksonville	Lv. 6:55 p.m.
4:45 p.m.	Ar. Sebring	Lv. 12:32 p.m.
6:50 p.m.	Ar. Ft. Myers	Lv. 9:10 a.m.
4:35 p.m.	Ar. St. Petersburg	Lv. 11:20 a.m.
4:20 p.m.	Ar. Tampa	Lv. 11:50 a.m.
6:20 p.m.	Ar. Sarasota	Lv. 9:50 a.m.

Other Fast Through Trains Daily

Magnolia Limited ..... 10:55 a.m.
2nd Miamian (*Effective Jan. 17*) ... 3:05 p.m.
Palmetto Limited ..... 7:25 p.m.
Havana Special ..... *12:10 a.m.
The Everglades*
*Sleepers ready for occupancy 10:00 p.m.

ATLANTIC COAST LINE
THE STANDARD RAILROAD OF THE SOUTH
Tickets, Reservations, Information from GEO. P. JAMES, G. P. A.
1418 "H" St., N. W., Washington D. C. Telephone National 7833
Ask for Booklet "TROPICAL TRIPS"

EVENTS OF INTEREST IN SOCIETY CIRCLES OF CAPITAL

Vice President Entertained by Chinese Envoy

British Ambassador and Lady Isabella Are Wilbur Guests.

The Vice President, Mr. Charles Curtis, was the guest in whose honor the Minister of China and Mme. Wu entertained last evening. Their guests included Mr. and Mrs. Edward K. Gann, the Ambassador of Turkey, Ahmed Mouhtar Bey; the Minister of the Irish Free State, Mr. Michael MacWhite, and Mrs. MacWhite; Attorney General and Mrs. William D. Mitchell, Senator and Mrs. Charles L. McNary, Gen. Charles P. Summerall, chief of staff, and Mrs. Summerall; Rear Admiral and Mrs. Harry McL. P. Huse, Assistant Attorney General and Mrs. George Farnum, Secretary to the President and Mrs. George Akerson and Mrs. Henry P. Dimock.

The Secretary of the Interior and Mrs. Ray Lyman Wilbur entertained at dinner last evening in the Pan-American room of the Mayflower in honor of the British Ambassador and Lady Isabella Howard.

Their other guests were the Canadian Minister and Mrs. Vincent Massey, the Secretary of War and Mrs. Patrick J. Hurley, the Secretary of the Navy and Mrs. Charles F. Adams, Senator Samuel J. Shortridge, of California; Senator and Mrs. Frederic C. Walcott, Senator and Mrs. Henry Allen, Representative and Mrs. James M. Beck, Representative A. Piatt Andrew, of Massachusetts; the Assistant Secretary of State and Mrs. Francis White, Mr. and Mrs. Perry Belmont, Mrs. Hennen Jennings and Miss Mabel Boardman.

The Brazilian Ambassador, Senor S. Gurgel do Amaral, was the guest in whose honor Representative and Mrs. Sol Bloom entertained at dinner last night. Their other guests were the Minister of Sweden and Mme. Bostrom, the Minister of Poland, Mr. Tytus Filipowicz, Senator and Mrs. Key Pittman, Representative John Q. Wilson, Representative Richard B. Wigglesworth, Representative Ruth Bryan Owen, the Military Attache of the French Embassy, Brig. Gen. Raymond Casenave; the Assistant Secretary of State and Mrs. Wilbur J. Carr, Mrs. William P. McCracken, Mrs. Walter Wilcox, Miss Gytha Stourton and Miss Vera Bloom.

The Minister of Panama and Senora de Alfaro gave a dinner last evening to honor the Ambassador to Chile and Mrs. William S. Culbertson. Asked to meet them were the Minister of Roumania, Mr. Charles A. Davila; the Minister of Ecuador, Senor Don Gonzalo Zaldumbide; Senator and Mrs. Claude A. Swanson, Charge d'Affaires of Cuba and Senora de Baron, Senor Don Oscar Blanco Viel, First Secretary of the Chilean Legation; Col. and Mrs. Edward Clifford, Mrs. Burt New, Senor Don Eduardo M. Sosa, Attache of the Panama Legation; Mr. and Mrs. Victor Alfaro, Mrs. Brewster Marwick, Miss Junia Culbertson and Mr. Edwin Flather.

The British Ambassador and Lady Isabella Howard have taken a box for the German Opera Company's production of Mozart's "Don Juan," to be presented at Poli's Theater tomorrow evening. The German Ambassador and Frau von Prittwitz und Gaffron and Representative and Mrs. Robert Low Bacon are among the season boxholders for the opera.

Mme. van Royen, wife of the Minister of The Netherlands, will be at home tomorrow afternoon from 4:30 to 6:30 o'clock, receiving also on Friday, January 24, and on February 7 and February 21.

Mr. William Jennings Price, former United States Minister to Panama, has returned to Washington, after spending a fortnight in Kentucky and New Orleans.

Mrs. Ella Cole Keough, writer, left yesterday for Florida, accompanied by her small son, Frederic W. Keough, Jr. She will winter at Daytona Beach. Mrs. Keough is the widow of Maj. Frederic W. Keough, late director of the national committee on calendar simplification.

The Mississippi Society will hold its regular reception and dance on Tuesday evening at 2400 Sixteenth street. The president of the society, Mr. Jeff Busby, and Mrs. Busby, will head the receiving line, which will form at 8:30 o'clock. Mr. Frank Sanderson, accompanied by Mrs. Sanderson, will be heard in a group of songs, after which there will be dancing until 12 o'clock.

Mrs. James G. Cumming, wife of Dr. Cumming, of the District Health Department, will entertain the members of Washington Alliance of Delta Delta Delta at her home at 2801 Thirty-fourth place on Friday evening, January 10, at 8 o'clock.

The Parent-Teacher Association of Gordon Junior High School will hold a card party in the school lunch room next Friday evening at 8 o'clock, for the purpose of raising funds to provide reference books for the school library.

Mr. and Mrs. George L. Carlin have taken apartments at the Cavalier for the winter. Mr. Carlin is editor of the Navy Weekly.

Mr. and Mrs. Francis J. Kilkenny, of Chicago, are at the Willard for several days. Mr. Kilkenny was secretary to Vice President Dawes during his term of office.

Fifth Ave. Fashions NEW YORK

DAME FASHION decrees tiers smartest afternoon and evening vogue, especially when they dip the back hem and hug the hips as in style No. 8246 sketched.

It rather suggests the princess silhouette with its molded bodice and hips. The fullness in tiers is concentrated at left-side front to combine with the jabot frill of bodice to carry out vertical line which adds height to the figure.

It is luxuriant not only in line, but in the material Paris selected. It is crepe Elizabeth in the flattering dark purple shade, so suitable for tea, bridge or Sunday night occasions.

It is irresistible in black panne velvet with jabot frill of bodice lined with white ninon.

Black net is another captivating idea all the smart young things are wearing for theater, dining and dancing.

Black canton crepe, electric blue sheer velvet, dark brown faille silk crepe with jabot edged with ecru lace, chantilly lace in rich dark brown shade, black crepe satin, deep maroon red flat silk crepe, silk moire in bottle green, and plum shade in flat silk crepe are combinations only found in exclusive shops.

You can copy it exactly, for it is designed in sizes 16, 18, 20 years, 36, 38, 40 and 42 inches bust.

For a Lucille Lorraine pattern of this model send 15 cents to Style Bureau, Washington Post, 250 Fifth avenue, New York City.

Inclosed is 15 cents. Please send to

Write name clearly

Street and Number

City State

Pattern No. ..... Size.....

Merry Parties Appear on List Of Festivities

Capital Society Enter Pre-Lenten Round of Gayety.

Continued from Page 8.

Dames of America, will be Miss Victoria Catalani, Miss Elsie Ekengren, Miss Laura Wolcott Tuckerman, Miss Caroline Roebling, Miss Mary Henry, Miss Janet Ball, Miss Betty Thorpe, Miss Clara Boiling, Baroness Ungern Sternberg, Miss Ellis Bostrom, Miss Jane McHarg, Miss Isabel Lamberton, Miss Mary Parrish Bradley, Miss Katherine Dunlop, Miss Elvira Johnson and Miss Barbara Wright, the daughter of Mrs. Hamilton Wright.

In the Italian tableau, representing an old painting, will be Miss Catalani, Miss Thorpe and Miss Katherine Phillips. Belgium will be represented by Mrs. Warwick Montgomery, who will be surrounded by a symbolic group. The hour for the evening performance will be at 9 instead of 10 o'clock.

Mrs. Richard Jackson Barker, former vice president general of the Daughters of the American Revolution, was invited by Mrs. Webster Knight, daughter of Vice President Curtis, to serve as one of the patronesses of the winter assembly of the Rhode Island Women's Republican Clubs, held last evening at Rhodes-on-the-Pawtucket. Mrs. Knight was chairman of the invitation committee.

Miss Kennedy Plans Trip to Southland.

Miss Elizabeth Kennedy, daughter of Rear Admiral and Mrs. Robert Morris Kennedy, has returned from Baltimore, where she attended a dinner dance Monday evening. Later Miss Kennedy will go to Charlottesville, Va., the week-end, going on to Charleston, S. C., where she will be the guest of Dr. and Mrs. Edward F. Parker and will attend the St. Cecelia ball there on January 16.

Mrs. Walter A. Bloedorn is giving a luncheon to members of the Club of Colonial Dames today at her home.

Mrs. W. A. Moore, of Oakland, Calif., formerly of Washington, is the guest of her sister, Mrs. John W. Deards, of Fontanet Courts.

The Chapter House committee, District of Columbia Daughters of the American Revolution, has planned its annual card party, which will be held in the large ballroom of the Willard Hotel on the evening of February 6.

Illinois Representative Is Host at Dinner.

Representative Edward M. Irwin, of Illinois, entertained a party of eighteen at dinner last evening at The Carlton, where he has established his residence during the present session of Congress.

Following a recess taken for the holidays the "Books Talked About" series will be reopened this morning by Mrs. William Wolff Smith, at the Willard Hotel, who will give her tenth talk. She will discuss "Some Fascinating Women of the Renaissance," by Giuseppe Fortigliotti, and "Atmosphere of Love," by Andre Maurios.

Following her talk she will have as her guests at luncheon, Mrs. William G. Foster, well known in literary circles in Paris, and Mrs. Warren J. Haines.

Mrs. F. E. Crane, of Cincinnati, Ohio, is a guest at the Dodge Hotel.

The Washington Teachers' Union will give a luncheon Saturday at the Men's City Club in honor of the members of the board of education. Miss Mary Dent, president, will preside, assisted by Miss Dufour, Mrs. Draper and Miss Borchardt, members of the executive committee.

Maj. and Mrs. Parker W. West entertained at dinner last evening, having sixteen guests.

Mr. and Mrs. Howard Sanderson LeRoy will be at home on Sunday from 4:30 until 7 at 2020 Connecticut avenue.

Mr. Aly Bey Ismail, charge d'affaires of Egypt, and Mme. Ismail, will entertain at supper Friday, January 24 at 10 o'clock.

"Women in Public Life" will be the subject of a talk given by Miss Margaret Baxter, London clubwoman and lecturer, at the forum luncheon Saturday at 1 o'clock at the Women's City Club, 22 Jackson place. Miss May Baxter, a sister, will also be a guest of honor. Miss May Baxter was matron of Coulter Hospital in London, which was founded by Mrs. John Mock, of Washington. Mrs. Lyman B. Swormstedt will preside. Mrs. Laura A. Bradley arranged the luncheon and will be hostess.

Mrs. Stephen O. Fuqua had as her guests at luncheon yesterday at the Mayflower, following the morning concert, Miss Katherine Judge and Mrs. W. D. Morgan.

Mrs. Walter F. George To Be at Home Today.

Mrs. Walter F. George will be at home today in her apartment at the Mayflower. Assisting her will be Mrs. Morris Sheppard, Mrs. William J. Harris, Mrs. Tasker L. Oddie, Mrs. Charles Crisp, Mrs. E. E. Cox, Mrs. Wilton J. Lambert, Mrs. Jack Hayes, Mrs. Charles C. McChord and Mrs. Robert Love Taylor.

Miss Ellen P. Wood, sister of former Representative Ira W. Wood, of New Jersey, and her brother, Mr. Edward S. Wood, are at the Mayflower for a few days. Miss Wood, who was one of the early officers of the Congressional Club, attended the reception given by the club on Tuesday evening in honor of President Hoover.

The wives of the Iowa delegation in Congress will be at home in a group at the Congressional Club Tuesday afternoon, January 14, from 4 to 6 o'clock.

Mrs. King Carley and Miss Anne Carley have gone to Aiken, S. C., and are occupying the house they purchased last spring.

Today's Happenings in Capital

Meeting — Washington Chapter, American Association of Engineers, the Playhouse, 1814 N street northwest, 8 o'clock.

Banquet—Employes of Peoples Drug Stores, Inc., Mayflower Hotel, 8 o'clock.

Lecture—"Through the Canadian Rockies Down to the Sea," by Mrs. Pat Groves, City Club, 8:15 o'clock.

Lecture—William Herschell at "Ladies' Night," in the National Press Club, 8 o'clock.

Meeting — American Engineering Council, Chinese room, Mayflower Hotel, all day.

Meeting—American Society of Mechanical Engineers, Mayflower Hotel, 8 o'clock.

Meeting—Board of Managers, Sons of the Revolution, Fairfax room, Willard Hotel, 4:45 o'clock.

Meeting—Advisory boards of Masons, followed by dance, Willard Hotel, 8 o'clock.

Dinner—Thirteen Club, Willard Hotel, 6:30 o'clock.

Meeting — Chemical Society of Washington, Cosmos Club, 8 o'clock.

Lecture—"Rags and Old Iron," by Dr. Forest E. Dager, of Philadelphia, Cleveland Park Congregational Church, Thirty-fourth and Lowell streets northwest, 8 o'clock.

Lecture—"The Family," by Dr. Abram Simon, Park View Platoon School Parent Teacher Association, 8 o'clock.

Study — "Reincarnation," United Lodge of Theosophists, Seventeenth and I streets northwest, 8:15 o'clock.

Installation—Seventh annual installation and reception of officers of Masonic Clubs, Willard Hotel, 8 o'clock.

Luncheon—Kiwanis Club of Washington, Washington Hotel, 12:30 o'clock.

Meeting—Potomac Palisades Garden Club; 5327 Conduit road; tonight.

Reserve District No. 5.

REPORT OF THE CONDITION OF THE

Park Savings Bank

of Washington, in the District of Columbia, at the close of business on December 31, 1929.

RESOURCES.

1. Loans and discounts		$3,046,357.81
2. Overdrafts		1,066.67
3. United States Government securities owned		71,071.50
4. Other bonds, stocks, and securities owned		40,316.83
6. Banking house, $94,000.00; furniture and fixtures, $37,599.31		131,599.31
7. Real estate owned other than banking house		7,382.51
9. Cash and due from banks		582,414.21
10. Outside checks and other cash items		47,476.71
14. Other assets		2,381.95
Total		$3,910,096.94

LIABILITIES.

15. Capital stock paid in		$100,000.00
16. Surplus		150,000.00
17. Undivided profits—net		82,593.99
18. Reserves for dividends, contingencies, etc.		5,000.00
21. Due to banks, including certified and cashiers' checks outstanding		3,932.58
22. Demand deposits		1,883,429.81
23. Time deposits		1,439,109.15
26. Bills payable and rediscounts		246,031.41
Total		$3,910,096.94

District of Columbia, ss:

I, ROBERT H. STUNZ, Vice President and Cashier of the above-named bank, do solemnly swear that the above statement is true, to the best of my knowledge and belief.

ROBERT H. STUNZ, Vice President and Cashier.

Subscribed and sworn to before me this 7th day of January, 1930.

(Seal.) JAMES P. HITSELBERGER, Notary Public.

Correct—Attest:

GEORGE F. WALKER,
GEORGE A. PREVOST,
A. F. JORSS,
Directors.

Reserve District No. 5.

REPORT OF THE CONDITION OF THE

Continental Trust Co.,

At Washington, in the District of Columbia, at the close of business on December 31, 1929.

RESOURCES.

1. Loans and discounts		$2,657,592.78
2. Overdrafts		758.09
3. United States Government securities owned		21,106.16
4. Other bonds, stocks and securities owned		988,416.23
6. Furniture and fixtures		3,023.70
7. Real estate owned other than banking house		93,826.26
9. Cash and due from banks		406,972.90
14. Other assets		40,474.91
Total		$4,214,171.03

LIABILITIES.

15. Capital stock paid in		$1,000,000.00
16. Surplus		121,100.00
17. Undivided profits—net		139,330.61
18. Reserves for dividends, contingencies, &c.		12,766.53
21. Due to banks, including certified and cashiers' checks outstanding		119,562.87
22. Demand deposits		1,480,438.14
23. Time deposits		1,238,914.77
26. Bills payable and rediscounts		100,000.00
31. Other liabilities		2,118.11
Total		$4,214,171.03

City of Washington, District of Columbia, ss:

I, CHARLES W. WARDEN, Vice President and Treasurer of the above-named bank, do solemnly swear that the above statement is true, to the best of my knowledge and belief.

CHARLES W. WARDEN, Vice President and Treasurer.

Subscribed and sworn to before me this 7th day of January, 1930.

(Seal.) BENJAMIN ROBINSON, Notary Public.

Correct—Attest:

WADE H. COOPER,
L. C. STRIDER,
NORMAN FISCHER,
NATHAN B. SCOTT 2d,
WM. CLARK TAYLOR,
VICTOR J. EVANS,
JAMES L. KARRICK,
Directors.

Charter No. 11683. Reserve District No. 5.

REPORT OF CONDITION OF THE

LIBERTY NATIONAL BANK

Of Washington, in the District of Columbia, at the close of business on December 31, 1929.

RESOURCES.

1. Loans and discounts		$2,730,558.96
2. Overdrafts		129.40
3. United States Government securities owned		505,818.15
4. Other bonds, stocks and securities owned		246,267.14
6. Banking house, $222,180.09; furniture and fixtures, $9,748.05		231,928.14
8. Reserve with Federal Reserve Bank		219,266.86
9. Cash and due from banks		301,518.81
14. Other assets		1,543.36
Total		$4,237,030.52

LIABILITIES.

15. Capital stock paid in		$500,000.00
16. Surplus		250,000.00
17. Undivided profits—net		79,530.06
19. Reserves for interest, taxes and other expenses accrued and unpaid		22,536.38
21. Due to banks, including certified and cashiers' checks outstanding		79,380.12
22. Demand deposits		1,557,645.90
23. Time deposits		1,747,938.06
Total		$4,237,030.52

District of Columbia, ss:

I, M. F. CALNAN, Cashier of the above-named bank, do solemnly swear that the above statement is true, to the best of my knowledge and belief.

M. F. CALNAN, Cashier.

Subscribed and sworn to before me this 7th day of January, 1930.

(Seal.) EVERETT G. NASH, Notary Public.

Correct—Attest:

GEO. O. WALSON, E. J. M'QUADE, JUDSON T. CULL, JR., Directors.

REPORT OF CONDITION OF THE

National Savings and Trust Company

Of Washington, in the District of Columbia, at the close of business on December 31, 1929.

RESOURCES.

1. Loans and discounts		$11,132,506.33
2. Overdrafts		2,759.32
3. United States Government securities owned		1,010.63
4. Other bonds, stocks and securities owned		1,086,092.75
6. Banking house, $1,323,306.92; furniture and fixtures, $125,461.45		1,447,798.37
7. Real estate owned other than banking house		299,083.20
9. Cash and due from banks		1,013,305.59
10. Outside checks and other cash items		81,944.57
11. Redemption fund with U. S. Treasurer and due from U. S. Treasurer		85,769.32
14. Other assets		2,412.95
Total		$15,152,685.03

LIABILITIES.

15. Capital stock paid in		$1,000,000.00
16. Surplus		2,500,000.00
17. Undivided profits—net		525,883.70
19. Reserves for interest, taxes and other expenses accrued and unpaid		40,000.00
21. Due to banks, including certified and cashiers' checks outstanding		27,886.79
22. Demand deposits		7,190,673.34
23. Time deposits		3,868,241.20
Total		$15,152,685.03

District of Columbia, City of Washington, ss:

I, CHAS. C. LAMBORN, Treasurer of the above-named bank, do solemnly swear that the above statement is true, to the best of my knowledge and belief.

(Sgd.) CHAS. C. LAMBORN, Treasurer.

Subscribed and sworn to before me this 7th day of January, 1930.

(Notary's Seal.) (Sgd.) ALEXANDER R. VARELA, Notary Public.

My commission expires June 12, 1932.

Correct—Attest:

WILLIAM D. HOOVER,
H. ROZIER DULANY, JR.,
FRANK STETSON,
FRANK W. STONE,
EDMUND D. RHEEM,
FRANKLIN H. ELLIS,
WALTER C. CLEPHANE,
WILLIAM H. WALKER,
H. PRESCOTT GATLEY,
JAMES J. BECKER,
W. A. M. CHURCH,
Directors.

Charter No. 9545. Reserve District No. 5.

REPORT OF CONDITION OF THE

DISTRICT NATIONAL BANK

Of Washington, in the District of Columbia, at the close of business on December 31, 1929.

RESOURCES.

1. Loans and discounts		$7,100,890.22
2. Overdrafts		2,748.94
3. United States Government securities owned		628,478.78
4. Other bonds, stocks and securities owned		467,739.92
6. Banking house, $949,644.58; furniture and fixtures, $94,098.85		1,043,743.43
7. Real estate owned other than banking house		183,194.50
8. Reserve with Federal Reserve Bank		663,827.85
9. Cash and due from banks		1,610,609.15
10. Outside checks and other cash items		157,871.46
11. Redemption fund with U. S. Treasurer and due from U. S. Treasurer		25,150.00
13. Securities borrowed		39,850.00
14. Other assets		23,184.52
Total		$11,946,978.73

LIABILITIES.

15. Capital stock paid in		$1,000,000.00
16. Surplus		800,000.00
17. Undivided profits—net		153,358.24
18. Reserves for dividends, contingencies, &c.		26,000.00
20. Circulating notes outstanding		503,000.00
21. Due to banks, including certified and cashiers' checks outstanding		1,038,144.46
22. Demand deposits		4,732,256.25
23. Time deposits		2,500,056.90
24. United States deposits		118,750.20
26. Bills payable and rediscounts		1,013,549.96
30. Securities borrowed		39,850.00
31. Other liabilities		24,013.72
Total		$11,946,978.73

District of Columbia, City of Washington, ss:

I, H. L. OFFUTT, JR., Cashier of the above-named bank, do solemnly swear that the above statement is true, to the best of my knowledge and belief.

H. L. OFFUTT, JR., Cashier.

Subscribed and sworn to before me this 7th day of January, 1930.

(Seal.) BENJAMIN ROBINSON, Notary Public.

Correct—Attest:

ROBT. N. HARPER,
LEON S. ULMAN,
C. J. GOCKELER,
E. J. MURPHY,
HORACE G. SMITHY,
C. C. ROGERS,
H. L. OFFUTT, JR.,
JOSHUA EVANS, JR.,
Directors.

REPORT OF CONDITION OF THE

AMERICAN SECURITY & TRUST COMPANY

Of Washington, in the District of Columbia, at the close of business on December 31, 1929.

RESOURCES.

1. Loans and discounts		$20,162,894.52
2. Overdrafts		1,163.25
3. United States Government securities owned		3,395,060.16
4. Other bonds, stocks and securities owned		6,234,766.88
6. Banking houses, $1,392,439.73; furniture and fixtures, $244,676.64		1,637,116.37
7. Real estate owned other than banking house		90,280.65
9. Cash and due from banks		5,216,858.72
10. Outside checks and other cash items		289,019.36
14. Other assets		280,113.16
Total		$37,309,263.09

LIABILITIES.

15. Capital stock paid in		$3,400,000.00
16. Surplus		3,400,000.00
17. Undivided profits—net		506,695.45
18. Reserves for dividends, contingencies, &c.		224,823.74
19. Reserves for interest, taxes and other expenses accrued and unpaid		167,401.50
21. Due to banks, including certified and treasurer's checks outstanding		1,448,396.97
22. Demand deposits		15,583,972.78
23. Time deposits		12,526,912.60
31. Other liabilities		9,130.26
Total		$37,309,263.09

District of Columbia, ss:

I, CHARLES E. HOWE, Treasurer of the above-named bank, do solemnly swear that the above statement is true, to the best of my knowledge and belief.

CHARLES E. HOWE, Treasurer.

Subscribed and sworn to before me this 6th day of January, 1930.

(Seal.) WM. H. DORSEY, Notary Public, D. C.

My commission expires July 15, 1932.

Correct—Attest:

CORCORAN THOM,
HOWARD MORAN,
WM. J. FLATHER, JR.,
BENJAMIN WARDER THORON,
JAMES F. SHEA,
M. G. GIBBS,
CLARENCE F. NORMENT,
H. S. RESSIDE,
J. PHILIP HERRMANN,
G. PERCY M'GLUE,
GEO. W. BROWN,
JAMES F. HOOD,
JAMES M. GREEN,
W. S. CORBY,
GILBERT GROSVENOR,
C. A. ASPINWALL,
B. F. SAUL,
Directors.

Charter No. 2038. Reserve District No. 5.

REPORT OF CONDITION OF THE

SECOND NATIONAL BANK

Of Washington, in the District of Columbia, at the close of business on December 31, 1929.

RESOURCES.

1. Loans and discounts		$4,854,511.68
2. Overdrafts		378.72
3. United States Government securities owned		940,334.77
4. Other bonds, stocks and securities owned		301,175.20
6. Banking house, $800,000.00; furniture and fixtures, $64,410.79		864,410.79
8. Reserve with Federal Reserve Bank		388,038.97
9. Cash and due from banks		899,455.21
10. Outside checks and other cash items		28,562.81
11. Redemption fund with U. S. Treasurer and due from U. S. Treasurer		13,750.00
13. Securities borrowed		123,000.00
14. Other assets		20,367.06
Total		$8,430,925.21

LIABILITIES.

15. Capital stock paid in		$750,000.00
16. Surplus		500,000.00
17. Undivided profits—net		56,426.80
18. Reserve for dividends, contingencies, &c.		35,223.75
19. Reserves for interest, taxes and other expenses accrued and unpaid		17,760.58
20. Circulating notes outstanding		274,807.50
21. Due to banks, including certified and cashiers' checks outstanding		438,210.73
22. Demand deposits		3,031,285.93
23. Time deposits		2,652,109.79
26. Bills payable and rediscounts		546,008.00
30. Securities borrowed		123,000.00
31. Other liabilities		6,100.65
Total		$8,430,925.21

Washington, D. C., ss:

I, W. W. MARLOW, Cashier of the above-named bank, do solemnly swear that the above statement is true, to the best of my knowledge and belief.

W. W. MARLOW, Cashier.

Subscribed and sworn to before me this 8th day of January, 1930.

(Seal.) WM. S. TORBERT, Notary Public, D. C.

Correct—Attest:

SAMUEL J. PRESCOTT,
W. B. DEYBER,
W. M. HANNAY,
FRED DREW,
FRANK M. LOW,
A. H. PLUGGE,
CUNO H. RUDOLPH,
W. R. WINSLOW,
P. MacKENZIE,
JACOB SCHARF,
C. J. BERGMANN,
A. J. SOMERVILLE,
FRANK S. HIGHT,
E. F. COLLADAY,
G. M. EMMERICH,
A. F. JORSS,
Directors.

Charter No. 5046. Reserve District No. 5.

REPORT OF CONDITION OF

THE RIGGS NATIONAL BANK

Of Washington, in the District of Columbia, at the close of business on December 31, 1929.

RESOURCES.

1. Loans and discounts		$30,551,466.66
2. Overdrafts		5,525.05
3. United States Government securities owned		9,815,156.35
4. Other bonds, stocks, and securities owned		4,682,072.29
6. Banking houses, $2,485,391.06; furniture and fixtures, $452,404.55		2,937,795.61
7. Real estate owned other than banking house		2,506.25
8. Reserve with Federal Reserve Bank		3,148,595.33
9. Cash and due from banks		5,582,847.59
10. Outside checks and other cash items		196,061.24
11. Redemption fund with U. S. Treasurer and due from U. S. Treasurer		50,000.00
14. Other assets		84,372.75
Total		$57,056,401.12

LIABILITIES.

15. Capital stock paid in		$3,000,000.00
16. Surplus		3,000,000.00
17. Undivided profits—net		543,085.94
18. Reserves for dividends, contingencies, &c.		284,784.87
19. Reserves for interest, taxes and other expenses accrued and unpaid		157,906.10
20. Circulating notes outstanding		1,000,000.00
21. Due to banks, including certified and cashiers' checks outstanding		5,120,204.68
22. Demand deposits		25,573,454.29
23. Time deposits		15,277,642.53
24. United States deposits		34,000.00
25. Agreements to repurchase U. S. Government or other securities sold		2,500.00
26. Bills payable and rediscounts		2,900,000.00
31. Other liabilities		162,823.06
Total		$57,056,401.12

District of Columbia, City of Washington, ss:

I, GEORGE O. VASS, Cashier of the above-named bank, do solemnly swear that the above statement is true, to the best of my knowledge and belief.

GEORGE O. VASS, Cashier.

Subscribed and sworn to before me this 7th day of January, 1930.

(Seal.) WM. H. DORSEY, Notary Public, D. C.

Correct—Attest:

ROBERT V. FLEMING,
WM. J. FLATHER,
CHARLES C. GLOVER, JR.,
DANIEL J. CALLAHAN,
FRANK J. HOGAN,
KARL W. CORBY,
CHARLES H. TOMPKINS,
JULIUS GARFINCKEL,
EDMUND D. RHEEM,
C. POWELL MINNIGERODE,
RANDALL H. HAGNER,
JOHN OLIVER LA GORCE,
LOUIS E. JEFFRIES,
HENRY P. ERWIN,
H. ROZIER DULANY,
HARRY F. CLARK,
Directors.

The New

AMOCO-GAS

retail prices in Washington

which were put into effect January 6, are—

REDUCED

20.7 PER GALLON

(State Tax Extra)

ORANGE

AMERICAN GAS

15.7 PER GALLON

(State Tax Extra)

Prices at other points were also reduced in varying amounts, depending upon freight rates involved.

As always, these products in quality continue to be the very best in their respective classes.

The AMERICAN OIL Co.

TRADE IN YOUR FRAYED NERVES FOR THE TROPICAL GAIETY OF A WEST INDIES CRUISE . . . YOU'LL SOON BE SEEING ROSE COLOR. 12 DAYS OR MORE $175 UP.

NEXT SAILINGS
AN. 16 CALEDONIA 26 DAYS
EB. 15 CALEDONIA 26 DAYS
AR. 15 CALEDONIA 18 DAYS
PR. 12 SAMARIA 12 DAYS

SEND FOR DESCRIPTIVE LITERATURE TO YOUR LOCAL AGENT OR

CUNARD
1504 K ST. N.W.
WASHINGTON D.C.

Early Copy Is an Asset to the Advertiser

WASHINGTON'S FINEST MEN'S WEAR STORE

Semi-Annual Sale of

Manhattan

Shirts and Pajamas

$2.00 Shirts & Pajamas Now $1.65
$2.65 Shirts & Pajamas Now $1.85
$3.00 Shirts & Pajamas Now $2.25
$4.00 Shirts & Pajamas Now $2.65
$5.00 Shirts & Pajamas Now $3.65
$6.50 Shirts & Pajamas Now $4.65

The newest patterns of exclusive shirtings in collar attached and 2 starched collars to match. In plain colors, new jacquards and pencil-striped madrases. Sizes 14 to 17. Sleeve lengths 33 to 35.

Raleigh Haberdasher
1310 F Street

Organized Responsibility
Use
Yellow Cabs
and
Black and White Cabs
Owned and Operated by
Brown Bros.

$16.00 Round Trip
RR
CHICAGO
Saturday, January 18
Returning Sunday, January 19
SPECIAL TRAIN
Lv. Washington ..... 1:10 P. M.
Baltimore (Pa. Sta.) ..... 2:12 P. M.
Returning, Sunday, leaves Chicago 8:45 P. M., Central Time.
Coach Lunch Service by Pennsylvania Railroad Attendants
ALL STEEL EQUIPMENT
Pennsylvania Railroad

POST WANT ADS PAY

CALIFORNIA PASSENGERS SAVE BY USING TOURIST CAR FROM WASHINGTON

Many travelers to points West of New Orleans now go in comfort and save approximately one-half of their sleeping car fare by choosing the thru Washington-Sunset Route Tourist sleeping car leaving Washington, D. C., daily for California without change. Low winter rail fares now in effect via New Orleans, Houston, San Antonio and El Paso. Write for illustrated booklet "B," fares and other details.

G. V. McArt, Passenger Agent,
WASHINGTON-SUNSET ROUTE
Southern Railway Executive Office Bldg., McPherson Square, Washington, D. C.

Today and 43 Days More Before Washington's Birthday to Serve and Enjoy

OUR FAMOUS
GREEN BAG COFFEE
Per Lb., 35c
"On the Table of Those Who Know."
Sanitary and Piggly Wiggly Stores

'TRISTAN AND ISOLDE' IS WELL PRESENTED

German Grand Opera Troupe Brings Itself Honor in Wagnerian Work.

ORCHESTRA IS PRAISED

The favorable impression made by the German Grand Opera Company in its opening performance of "Die Walkure" on Monday night was deepened last night by the excellent presentation of another Wagnerian favorite, "Tristan und Isolde," at Poli's Theater before a large audience.

First honors were captured by Juliette Lippe in the role of Isolde. Her beautiful voice was at its best and histrionically she also scored heavily with the audience. Fraulein Lippe has the personality of the Wagnerian heroine to a marked degree. Like the rest of the company's personnel she was selected from among a number of German singers for the important roles with which she has been entrusted during the present tour of this German aggregation in America. In her singing of the death song at the end of the opera, known as the "Love Death," she proved herself worthy of the highest traditions of an "Isolde."

Ritter Repeats His Success.

Rudolf Ritter, as Tristan, repeated his individual success of Monday night as "Siegmund." His voice was fully responsive to the heavy demands of Wagnerian opera and in the duet "O, Night of Rapture," sung with Isolde, the audience paid tribute to the beautiful singing of this pair of lovers.

Before passing to a discussion of the other singers, it would seem fair to pause in tribute to Herr Ernest Knoch and his instrumentalists in the orchestra. If the vocal requirements are severe in "Tristan und Isolde," the orchestral score is more so. But Herr Knoch's skilled baton guided the players safely. The ensemble tone was restrained but capable of the magnificent crescendos and climaxes with which Wagner embellished his operatic scores.

As the faithful Brangaene, maid of Isolde, who warns her repeatedly of the danger into which her love for Tristan has carried her, Sonia Sharnova again justified the prediction of an outsanding future. Her mellow voice was well suited to the requirements of that role and she sang her passages with vivid interpretation and technical accuracy.

Marwick's Work Is Praised.

The role of King Marke was well portrayed by Dudley Marwick, whose voice was excellent and whose action was of unusual merit.

One of the most realistic parts of the opera was the singing of the part of Kurwenal, servant to Tristan, by Gotthold Ditter. Much character work was put into this part of Herr Ditter. Others who deserve honorable mention for their share of last night's success were Franz Egenieff, as Melot; Josef Lengyel, as the sailor; Gustav Werner, as the shepherd, and Albert Jablonski, as the steersman; while Helene Lanvin, Jean Spira and Mari Marshall, in their brief appearance as Ladies of the Isolde, left a pleasant impression.

The opera proceeded with smoothness last night and the waits between the acts were cut down to the minimum of time essential to mount a Wagnerian opera.

The third opera will be presented tomorrow night and will mark a departure from the Wagnerian series in that it will be Mozart's "Don Juan," which presents that master in his best vein.

E. E. P.

WREATH HONORS JACKSON

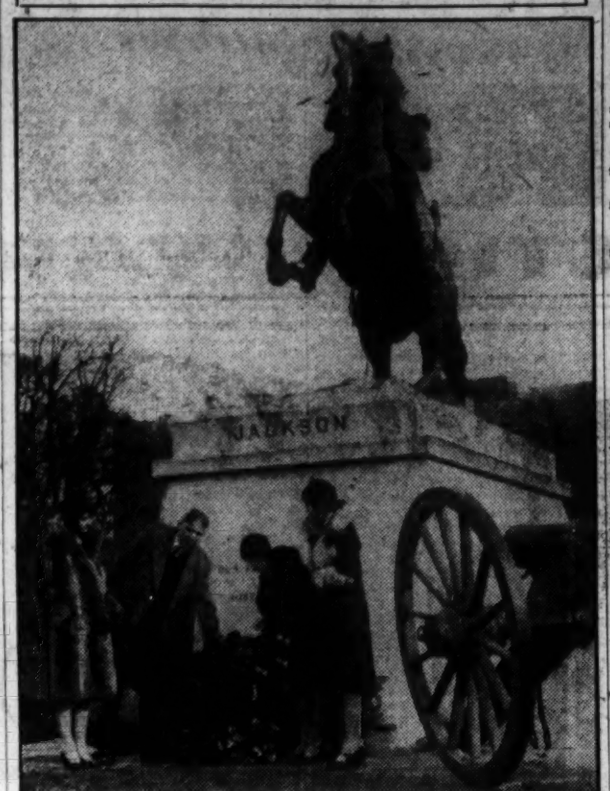

William Forsythe, Post Staff Photographer.

Wade H. Cooper, representing the Andrew Jackson Society, of Nashville, Tenn., laying a wreath on the statue of Jackson in Lafayette Park yesterday in observing the former President's birthday anniversary. Looking on are Miss Anna Schatz, Miss Tonya Gray and Miss Carrie Miller.

The Weather

TODAY'S SUN AND TIDE TABLE

			AM.	PM.
Sun rises	7:27	High tide	2:26	3:06
Sun sets	5:03	Low tide	8:48	9:55

WEATHER CONDITIONS.

U. S. Dept. of Agri., Weather Bureau.

Washington, Wednesday, Jan. 8—8 p. m.

Forecast—For the District of Columbia—Occasional rain Thursday, colder Thursday afternoon or night; Friday much colder, with rain or snow, possibly mixed with sleet; gentle shifting winds, becoming moderate to fresh northeast.

For Maryland and Virginia—Occasional rain Thursday, colder Thursday afternoon or night; Friday much colder, with rain on the coast, and rain or snow, possibly mixed with sleet, in the interior; shifting winds, becoming fresh northeast.

The southwestern disturbance is centered over southern New Mexico, El Paso, Tex., 29.84 inches, and pressure remains relatively low from the Rio Grande Valley northeastward to the Gulf of St. Lawrence, Brownsville, Tex., 29.84 inches. A disturbance of at least moderate intensity is centered some distance south of Bermuda and apparently moving northward, S. S. Connespeak, 29.66 inches. A minor disturbance is moving southeastward over the Pacific States, Roseburg, Oreg., 29.92 inches. High pressure prevails from eastern Alaska southeastward to the southern Plains States, the upper Mississippi Valley, and the Lake region, and from the South Atlantic States northeastward to southern Newfoundland. Winnipeg, Man., 30.98 inches, and S. S. Bellpline, southeast of Newfoundland, 30.68 inches. This pressure distribution has been attended by precipitation within the last 24 hours in the North Pacific States and the North Atlantic States, and almost generally from the Rocky Mountain region eastward to the Appalachian Mountains. Heavy rain is again reported from southern Illinois to northwestern Louisiana. At Memphis, Tenn., 7.80 inches of rain have fallen during the last 48 hours. Rain or sleet, with temperature considerably below the freezing point, has continued to fall from Oklahoma northeastward to the lower Lake region. The weather is still unseasonably warm throughout the Eastern and Southeastern States, but the temperature has fallen in the Ohio Valley, the lower Lake region, the interior of the West Gulf States, the Plateau region, the western Canadian Provinces and the Dakotas.

There will be rain over practically the entire Washington forecast district, except the Florida peninsula, within the next 36 hours. The rain will likely change to sleet or snow in the Ohio Valley, Tennessee, the lower Lake region, the North Atlantic States, and in the interior of the Middle Atlantic States. The temperature will fall quite generally and the weather will become much colder by Friday eastward to the Middle Atlantic and North Atlantic coasts.

Local Weather Report.

Temperature—Midnight, 50; 2 a. m., 51; 4 a. m., 50; 6 a. m., 50; 8 a. m., 50; 10 a. m., 53; 12 noon, 62; 2 p. m., 68; 4 p. m., 67; 6 p. m., 65; 8 p. m., 62; 10 p. m., 60. Highest, 68; lowest, 49.

Relative humidity—8 a. m., 95; 2 p. m., 73; 8 p. m., 71. Rainfall (8 p. m. to 8 p. m.), trace. Hours of sunshine, 3.5. Per cent of possible sunshine, 26.

DEPARTURES FROM NORMAL.

Accumulated excess of temperature since January 1, 1930, 100 degrees.

Excess of temperature since January 1, 1930, 100 degrees.

Accumulated deficiency of precipitation since January 1, 1930, .81 inch.

Deficiency of precipitation since January 1, 1930, .81 inch.

Flying Weather Forecast.

Washington, D. C., to Long Island, N. Y.—Occasional rain Thursday; moderate shifting winds becoming moderate to fresh northerly up to 1,000 feet and fresh to strong west-southwest or west at 5,000 feet.

Washington to Norfolk, Va.—Cloudy, probably occasional rain Thursday; gentle to moderate winds, mostly south at surface and moderate to fresh south-southwest at 1,000 feet and fresh west-southwest at 5,000 feet.

Washington, D. C., to Dayton, Ohio—Rain Thursday, possibly mixed with sleet or snow in Ohio; shifting winds becoming moderate to fresh north or northeast up to 1,000 feet and fresh southwest or west at 5,000 feet.

Temperatures and Precipitation.

Temperatures and precipitation for 24 hours ended Wednesday, 8 p. m.:

	Highest Wed.	Lowest Tues. night	Wed. 8 p.m.	Rainfall
Washington, D. C.	68	49	62	....
Asheville, N. C.	60	54	56	....
Atlanta, Ga.	72	52	66	....
Atlantic City, N. J.	52	44	48	....
Baltimore, Md.	70	48	56	....
Birmingham, Ala.	72	60	66	....
Bismarck, N. Dak.	—4	—24	—16	....
Boston, Mass.	64	48	56	....
Buffalo, N. Y.	36	36	30	1.36
Chicago, Ill.	32	24	30	0.10
Cincinnati, Ohio	52	50	42	0.50
Cheyenne, Wyo.	8	6	6	0.10
Cleveland, Ohio	40	34	32	1.20
Davenport, Iowa	16	12	16	0.22
Denver, Colo.	14	8	10	0.04
Des Moines, Iowa	16	6	16	0.01
Detroit, Mich.	34	30	30	0.70
Duluth, Minn.	—2	—16	—12	....
El Paso, Tex.	50	46	36	0.02
Galveston, Tex.	66	62	62	0.04
Helena, Mont.	10	—8	—2	....
Indianapolis, Ind.	34	32	34	0.98
Jacksonville, Fla.	74	60	62	....
Kansas City, Mo.	14	8	12	0.12
Little Rock, Ark.	40	38	38	1.48
Los Angeles, Calif.	56	40	52	....
Louisville, Ky.	58	54	42	0.30
Marquette, Mich.	18	6	8	....
Memphis, Tenn.	38	36	38	4.70
Miami, Fla.	78	68	70	0.02
Mobile, Ala.	72	56	62	....
New Orleans, La.	78	60	68	....
New York, N. Y.	64	48	58	....
North Platte, Nebr.	12	10	6	0.06
Omaha, Nebr.	14	6	12	0.01
Philadelphia, Pa.	66	52	60	....
Phoenix, Ariz.	56	32	50	....
Pittsburgh, Pa.	62	56	56	0.06
Portland, Me.	56	40	48	....
Portland, Oreg.	52	36	52	0.22
Salt Lake City, Utah	28	12	24	....
St. Louis, Mo.	36	24	34	0.42
St. Paul, Minn.	4	—1	2	....
San Antonio, Tex.	42	42	38	0.06
San Diego, Calif.	58	42	54	0.14
San Francisco, Calif.	48	42	48	....
Santa Fe, N. Mex.	28	22	20	0.12
Savannah, Ga.	74	56	62	....
Seattle, Wash.	56	48	52	0.01
Springfield, Ill.	22	18	20	0.28
Tampa, Fla.	78	60	70	....
Toledo, Ohio	34	30	30	0.70
Vicksburg, Miss.	74	66	70	....

AMBASSADOR HOTEL
CAFETERIA
Tempting dishes at moderate prices.
BREAKFAST—LUNCHEON—DINNER

Grocery Thief Takes Chicken.

Cutting away the lower panel of a rear door early yesterday, a thief invaded a Piggly Wiggly store, managed by Otto B. Blankenbaker, at 819 Aspen street northwest, and from the large supply of the store's merchandise, selected only a chicken, valued at $2.35, before taking his departure.

FILM TIME TABLES

Feature pictures are presented on the following schedules at the theaters named:

Palace—"It's a Great Life," at 10:30 a. m., 11:40 a. m., 2:14, 4:50, 7:28 and 9:52 p. m.

RKO-Keith's—"Love Comes Along," at 11:30 a. m., 1:40, 3:30, 5:40, 7:30 and 9:30 p. m.

Earle—"The Painted Angel," at 11:35 a. m., 1:40, 3:50, 5:35, 7:40 and 9:45 p. m.

Rialto—"Hell's Heroes," at 11:45 a. m., 1:45, 3:45, 5:45, 7:45 and 9:45 p. m.

Metropolitan—"Show of Shows," at 10 a. m., 12:15, 2:32, 4:49, 7:06 and 9:23 p. m.

Fox—"Hot For Paris," at 11:53 a. m., 2:35, 4:40, 7:50 and 9:55 p. m.

Columbia—"Condemned," at 11:20 a. m., 1:20, 3:25, 5:25, 7:30 and 9:35 p. m.

Tivoli—"The Mighty," at 2:35, 4:20, 6:10, 7:55 and 9:45 p. m.

Ambassador—"Rio Rita," at 5, 7:12 and 9:24 p. m.

MOVEMENTS OF STEAMSHIPS

New York, Jan. 8.

ARRIVED WEDNESDAY.
American Banker, from London.
Arabic, from Antwerp.
Roussillon, from Havre.

SAIL THURSDAY.
Saturnia, for Trieste.
George Washington, for Hamburg.
American Banker, for London.
Reina, for Constanza.
Laurentic, for Naples.

SAIL FRIDAY.
Innoko, for Rotterdam.
Bellona, for Beirut.
Edgemont, for Batoum.
Roussillon, for Havre.
New Brighton, for Acera.
Vestvard, for Barcelona.

SAIL SATURDAY.
Bremen, for Bremen.
Olympic, for Southampton.
Minnekahda, for London.
Andania, for Liverpool.
France, for Mediterranean.
Franconia, for world cruise.
Brattan Castle, for Cape Town.
Arabic, for Liverpool.

REPORTED BY RADIO.

Olympic, from Southampton: due at pier 59, North River, Thursday.

Bremen, from Bremen: due at Fifty-eighth street, Brooklyn, Thursday.

France, from Havre: due at pier 57, North River, Friday.

Augustus, from Genoa: due at pier 97, North River, Friday.

Juan Sebastian Elcano, from Cadiz: due at pier 3, East River, Friday.

American Farmer, from Hamburg: due at pier 7, North River, Sunday.

Muenchen, from Bremen: due at pier 42, North River, Sunday.

Calgaric, from Havre: due at pier 60, North River, Sunday.

Caledonia, from Glasgow: due at pier 58, North River, Monday.

American Shipper, from London: due at pier 7, North River, Monday.

Ascania, from Southampton: due at pier 54, North River, Monday.

Cleveland, from Hamburg: due at pier 88, North River, Monday.

Aquitania, from Southampton: due at pier 54, North River, Tuesday.

Ile de France, from Havre: due at pier 57, North River, Tuesday.

Scythia, from Liverpool: due at pier 86, North River, Tuesday.

Adriatic, from Liverpool: due at pier 60, North River, Tuesday.

"Simplex Flexies"

Keep Young Feet Young

(Illustrated)
Tan Calf Moccasin, in blucher style. Sizes 5½ to 8.
$3.25

SIMPLEX FLEXIES allow a child's foot to develop its own strength without artificial supports or mechanism. They are basically normal, correct foot shape, with fine tempering of flexibility and rigidity in the soles. More and more parents are leaving it entirely to Simplex Flexies to grow fine healthy feet for their children.

Simplex Flexies Are Priced According to Size—for Boys and Girls

Sizes 2 to 5 ..... $2.75
Sizes 5½ to 8 ..... $3.25
Sizes 8½ to 11 ..... $3.75
Sizes 11½ to 13 ..... $4.25

Second Floor—The Hecht Co.

Simplex Flexies Are Sold Exclusively in Washington by

THE HECHT CO.
"F Street at Seventh"

Welcome the General Electric Specialist

He is a refrigerator expert and can be of great service to you.

HE'S a specialist—not a salesman. He comes to your home to help you solve one of the most important problems of housekeeping. Of course you want the modern convenience of electric refrigeration.

And here is the man qualified to clarify your problems and answer your questions. How large a refrigerator . . . what type . . . how to get the most convenient payment terms . . . how much you can expect to pay for current . . . what about servicing? These and other questions should be definitely answered for you before you decide to buy.

You can come to our store and let us tell you all about the General Electric Refrigerator. But perhaps you will find it more convenient to have a specialist talk to you in your home.

The General Electric Specialist is chosen for his courtesy and his ability. He is trained to help you. You may be confident that he will lead you toward pleasanter and more economical housekeeping. Welcome him when he comes.

We shall be glad to send a General Electric Specialist to you right away—just call us up.

GENERAL ELECTRIC
ALL-STEEL REFRIGERATOR
DISTRIBUTOR
National Electrical Supply Co.
"A WASHINGTON OWNED FIRM WORKING FOR THE BEST INTERESTS OF WASHINGTON"
1328-1330 New York Ave. National 6800

AMUSEMENTS *AMUSEMENTS*

R-K-O KEITH'S
LAST 2 DAYS

BEBE
DANIELS
SCREEN'S MOST SENSATIONAL SINGING STAR IN HER GREATEST SONG-DRAMA TRIUMPH
"LOVE COMES ALONG"
WITH LLOYD HUGHES AND SPARKS, PONTAGUE LOVE
DIRECTED BY ROBERT KRIAN

NELSON B. BELL
Photoplay Editor, Washington Post, Says—

It is in this highly diverting picture that Bebe Daniels does everything they said she would do in "Rio Rita." Her singing is infinitely better, her vibrant role is played with all of the vivacity and humorous appeal that formerly characterized the more engaging of her silent vehicles and, when occasion demands, she is earnestly and dramatically emotional. The same qualities of agreeable assurance that mark her work—the best she has done to date, I should say — are somehow communicated to those of greatest prominence in her supporting cast.

Stanley-Crandall Theaters.
(Direction Warner Bros.)

EARLE 13th Below F
LAST 2 DAYS
BILLIE DOVE
With Edmund Lowe in
"THE PAINTED ANGEL"
A First National And Vitaphone Picture

METROPOLITAN
LAST 2 DAYS
It Has Everything
SHOW OF SHOWS
Warner Bros. Vitaphone Technicolor Hit Of Hits
With
77 STARS

COMING TO THE METROPOLITAN SATURDAY
JOHN BARRYMORE In "GENERAL CRACK"
THE GREATEST OF STAGE STARS
IN HIS FIRST VITAPHONE TALKING PICTURE

RIALTO STARTING FRIDAY
Edmund Lowe
WITH CONSTANCE BENNETT
"THIS THING CALLED LOVE"

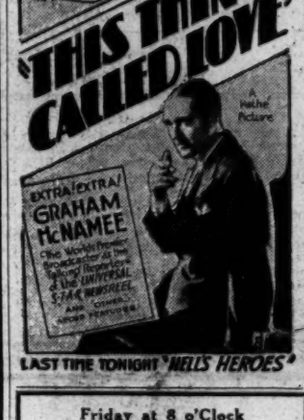

LAST TIME TONIGHT "HELL'S HEROES"

FOX
F AT FOURTEENTH ST.
LAST 2
William Fox Presents
VICTOR McLAGLEN
in another swell bedtime story
"HOT FOR PARIS"
aided and abetted by
EL BRENDEL and FIFI DORSAY
in this all-talking Fox Movietone laugh riot
The Stage Offers the New Sensation in Musical Entertainment
HORACE HEIDT
and His
CALIFORNIANS
'a Fanchon & Marco idea
SATURDAY
William Fox Will Present
JANET GAYNOR
In Her Gaiety Theater (N.Y.) Success
"CHRISTINA"

Friday at 8 o'Clock
GERMAN GRAND OPERA Company
MOZART'S DON JUAN
With
Marguerite Baumer, Edna Zahn, Milo Melovadovich—Franz Egenieff, Carl Braun, Josef Lengyel, Hans Hey, Dudley Warwick—
TUES., JAN. 14—2:15
THE FLYING DUTCHMAN
Tickets 6.60, 5.50, 4.40, 3.00, 2.00. T. ARTHUR SMITH BUREAU, 1330 G st., and Box Office Poli's.

SAT. MAT. 2:45 Only Two Performances
SAT. EVE. 8:45
ISADORA DUNCAN, Dancers
From Moscow
You will come away with the experience of having an unusual evening at the theater. Tickets 2.00, 1.50, 1.00, 75. T. ARTHUR SMITH BUREAU, 1330 G st., and at Box Office Poli's.

LOEW'S JANUARY FESTIVAL
LOEW'S PALACE
NOW PLAYING
A Metro-Goldwyn-Mayer Picture
THE DUNCAN SISTERS
in a riot of laughter
"It's a Great Life"
with
LAWRENCE GRAY
—ON THE STAGE—
AL EVANS (ONE) (WEEK)
IN A LOEW PRODUCTION
'Oddities'

LOEW'S JANUARY FESTIVAL
LOEW'S COLUMBIA
HELD OVER 2ND WEEK
A United Artists Picture
RONALD COLMAN
as a convict who stole the warden's wife in
CONDEMNED
(ALL TALKING) with
ANN HARDING
LOUIS WOLHEIM
ADDED ATTRACTIONS

GAYETY THEATRE
JACK LA MONT
And His
"ORIENTAL GIRLS"
With
"CHUBBY" DRISDALE

MME. SIGRID ONEGIN
CONTRALTO
Constitution Hall, Sat. Eve., Jan. 11—8:30
Seats Mrs. Greene's Bureau, Droop's, 1300 G St.—District 6493.

POLI'S
Mon., Jan. 13, 4:30
LUCREZIA BORI
Prima Donna Met. Opera
Seats Mrs. Greene's Bureau, Droop's, 1300 G St.—District 6493

NATIONAL
Tonight at 8:15 Mat. Sat.
Nights, $1.00 to $3.00 $1 to $2.5
Seats at Box Office for all Remaining Performances
FAREWELL TO THE STAGE
WILLIAM GILLETTE IN "SHERLOCK HOLMES"
Dir. A. L. Erlanger & Geo. C. Tyler
Next Week Seats Selling
GEO. M. COHAN
in his new American Play
"GAMBLING"
Direct from 7 months run on Broadway with original New York Cast

NOTICE TO THE PUBLIC!
Tickets for the Lecture by Judge Nicholas Klein on
NEGRO NATIONALISM
To be held at
John Wesley A. M. E. Zion Church
14th and Corcoran Sts. NW.
January 14th, 1930
Can be obtained at Twelfth Street Branch of the Y. M. C. A. and Howell Shoe Shop, 7 N street southwest and Y. W. C. A., Ninth and Rhode Island ave. nw. LECTURE AT 8 P. M.

OPEN AT 8:30 A. M. DAILY
3% on Savings Accounts

4% on Time Deposits
Now's the Time
—to start assuring yourself a full pocketbook next Yuletide, by becoming a member of our 1930 CHRISTMAS SAVINGS CLUB.
Your Membership 50c-$1-$2-$5 Weekly Deposits 3% Int.
FRANKLIN National Bank
Penna. Ave. at 10th St. N.W.
1111 Connecticut Avenue
JOHN R. COCHRAN THOS. P. HICKMAN
President V. P. and Cashier

POLI'S Next Week Seats Now Mats., Thur. and Sat.
AMERICA'S LOVELIEST STAR
JANE COWL
In Her Latest N. Y. Success
"JENNY" with GUY STANDING
(Her Best Romantic Comedy)
Eves., 50c to $3.00; Thurs. Mat., 50c to $2.50; Sat. Mat., 50c to $2.50

STRAND THEATER 9th & D Sts. N.W.
STARTING SAT., MAT., JAN. 11TH
MEN ONLY
MYSTERIES OF LOVE
WITH
DR. L. M. GORDON
SOLVING THE PROBLEMS OF LOVE AND MARRIAGE

BEHIND THE SCREENS

With NELSON B. BELL

BEING an old codger who in his declining years has acquired a notable degree of patient resignation to arduous tasks that suddenly impose themselves without adequate warning, I have just completed cursorily wading through the midwinter annual issue of Variety which far exceeds its usual ample dimensions by virtue of being also the first anniversary number of RKO Pictures.

RKO, represented in the Capital by the RKO-Keith Theater, under the managerial direction of Corbin Shelid, one of Washington's veteran showmen, has accomplished wonders during the past year and through the pages of Variety promises multiplied achievements in the field of popular amusement to serve as an earnest of what may be expected to mark the eleven months following its "January Good Times Jubilee."

I should take less stock in these glittering assurances of record-breaking pictures to come, were they not in large measure personally sponsored by Hiram S. Brown, president of Radio-Keith-Orpheum, and Joseph Plunkett, long managing director of the famous Strand Theater on Broadway—the first de luxe presentation house in the world—vice president and general manager of theaters for RKO. These gentlemen, it may be said, know their stuff and are principally responsible for the outstanding success of a consistently good product that boasts "Rio Rita," "Street Girl" and "Love Comes Along" as the high spots of its first active year of production.

These hits are to be immediately followed locally by two more that are said to be even better—"Seven Keys to Baldpate," adapted from the Earl Derr Biggers story of the same name, by a coincidence to be offered on Fifteenth street the same week that George M. Cohan, producer of the stage play, is appearing at the National Theater, and "Hit the Deck," ranked among the greatest of the musicals so far produced, with Jack Oakie starred.

The success of the RKO-Keith Theater, from the very day of its reopening has been one of the surprises of the season to many. Its dedicatory capacity business was held by some of the wise ones to be only a flash in the pan, but while it has been necessary for some of us to pan a few of its flashes, the average of the RKO entertainment has been high and the house has consistently clicked—as I hope it may continue to do.

And the Rialto over on Ninth street is hitting its stride, too. The opening of "Hell's Heroes" on New Year's Day registered the biggest business since the reopening of the house—a pace that has been maintained ever since. And the outlook is for better pictures right along from now on.

On Tuesday afternoon at 5 o'clock, the voice of Mrs. Harriet Hawley Locher again was heard on the air in the Vocational Guidance hour conducted by the Kiwanis Club. Mrs. Locher for many years was director of the Public Service and Educational Departmetn of the Stanley-Crandall Theaters and recently has been called into consultation by the Will H. Hays organization as an expert in the preparation and presentation of screen programs especially assembled for juvenile consumption—an activity which she originated in the Stanley-Crandall neighborhood houses and in which, naturally, she is the pioncer in America.

A note from Irene Juno apprises me that the Organists Club has been at it again and this time has elected Harry Manville, president; Pearl Hauer, vice president; Blanche Levinson, secretary; Frank Higgins, treasurer, and Miss Juno, business manager.

Miss Juno also is in charge of music at the Wardman Park Theater and playfully adds, "I can't even mind my own business, so why should they give me the club's business to 'tend to?"

A prize of one new Apeda print of Mae West and Ben Turpin in the balcony scene from "The Cock-Eyed World" is offered for the best solution.

The entire original footage of Paramount's epic of the air, "Wings," is being run off at the rate of four reels a day in the office of the chief of the Army Air Corps in the Munitions Building, this city. As is always the case in filming a spectacle of such unusual proportions, a great deal more celluloid was exposed than was ever shown on any but the producing company's projection room screen. It is my understanding that the first assembled print of "Wings" was some 16 or 18 reels in length. It is this uncut version that is being reviewed by the Army officials, who originally sat in, I believe, on the determination of just what episodes should be incorporated in the prints for public presentation and which deleted.

Were there 28 hours in a day instead of the mere 24, I should act on the tip that it would be an interesting exhibit to look over.

Oh, yes, those incoming attractions to be shown next week. Well, then: Metropolitan, John Barrymore, in "General Crack;" his first all-talkie; Palace, Norma Talmadge and Gilbert Roland, in "New York Nights," also Miss Talmadge's first all-talkie; Fox, Janet Gaynor, in "Christina;" RKO-Keith's, Richard Dix, in "Seven Keys to Baldpate;" Rialto, Constance Bennett and Edmund Lowe, in "This Thing Called Love;" Columbia, Julia Faye, Conrad Nagel and Kay Johnson, in "Dynamite;" Earle, William Powell, Helen Kane, Fay Wray and "Skeets" Gallagher, in "Pointed Heels."

The Rialto week begins tomorrow; the Earle's, tomorrow midnight.

I note from this oversize Variety Annual—about the size of a Sears Roebuck catalogue—that THE WASHINGTON POST is still "The Capital's Only Real Picture Medium." Variety makes very few mistakes!

Colds

Don't Neglect them

Take the recognized standard remedy—Grove's Laxative BROMO QUININE. Taken by more people than any other remedy for colds—It is reliable and safe.

Grove's Laxative BROMO QUININE Tablets

At All Druggists, 30c

Successful Since 1889

We are proud to present - Beginning Saturday

at Stanley-Crandall's

METROPOLITAN.

DIRECTION WARNER BROS.

John BARRYMORE

Yesterday a speechless shadow-

To-day a vivid, living person--

thanks to

VITAPHONE

Until you've heard him in "General Crack" you can but guess at the full force of the flaming personality that is the *real* John Barrymore.

"Don Juan", "The Sea Beast"—all his famous silent roles, have been just shadows of his vivid *Vitaphone* self!

Not figuratively, but literally, John Barrymore "comes to life" in "General Crack."

For here for the first time, *Vitaphone* restores the pent-up power of the thrilling voice that made him the star of stars of the speaking stage... And resplendent scenes in COLOR show you what he really looks like as he storms recklessly into the vortex of cyclonic romance and adventure, breaking heads and hearts and sweeping monarchs from their thrones to suit a gypsy whim!

So now millions may sit in the living presence of that same John Barrymore whom brilliant Broadway audiences hailed as the most magnetic figure that ever faced the footlights.

But if you come just to hear this brilliant star's first talking picture, you'll stay to enjoy, besides, a love story so tense and virile it would be a sensation without *any* star—a story picked from the perfect pages of George Preedy's famous novel, and dressed by Warner Bros. in extravagantly sumptuous trappings to celebrate this greatest of all *Vitaphone* events.

THE SCREEN'S GREATEST FIGHTING LOVER ...
THE STAR of STARS of the SPEAKING STAGE!

in "GENERAL CRACK"

HIS *first* TALKING PICTURE!

"General Crack" is another example of the treats that await you every week at theatres that feature *Vitaphone* pictures, produced exclusively by WARNER BROS. and FIRST NATIONAL

WARNER BROS. & VITAPHONE TALKING PICTURE

"Vitaphone" is the registered trademark of The Vitaphone Corporation. Color scenes by the Technicolor Process.

Coolidge to Speak Over Air Tonight

Former President, in Florida, Will Talk on Life Insurance—Crime Story on WMAL—Post Brevities 8:15 A. M.

For the first time since he left the Presidency, Calvin Coolidge will speak over the radio tonight. A coast-to-coast network of stations will be in readiness at 9:30 o'clock to broadcast the address. The occasion is a banquet given by a life insurance company in St. Petersburg, Fla. Mr. Coolidge's subject will be "The Economics of Life Insurance." This program will not be broadcast by Station WRC, but may be picked up through WJZ, WLW or other stations associated with the blue network of the National Broadcasting Co.

An evening of varied entertainment is proffered by both local network stations tonight. Irene Bordoni and Maurice Chevalier, both of whom have achieved fame on screen and stage, are the outstanding individual attractions. Miss Bordoni will be featured in the Sunshine hour from Station WRC, along with Rudy Vallee and His Connecticut Yankees, at 8 o'clock, while Mr. Chevalier will inaugurate a new program from WMAL at 8:30 o'clock.

The new Philco hour will have its premiere over the Columbia Broadcasting System, including WMAL, at 10 o'clock tonight. The program will introduce a new Philco star, Lois Bennett, former Ziegfeld soprano, in Jerome Kern's one-act opera, "Lamplight." Supporting Miss Bennett will be John Barclay, barytone; Dan Gridley, tenor, will also be heard. William Artz will be in charge of the new Philco Orchestra.

A review of the greatest light operas from Offenbach to current Broadway operettas will comprise a program entitled "Fifty Years of Light Opera," which the recording artists of the Victor Light Opera Company will broadcast in the Victor Hour at 10 o'clock from Station WRC. Nathaniel Shilkret will direct the salon orchestra through the selections, which follow:

"Tales of Hoffman," Offenbach; "Die Fledermaus," Johann Strauss; "Erminie," Jakobowski; "The Mikado" and "Pinafore," Gilbert and Sullivan; "The Chimes of Normandy," Planquette; "Robin Hood," DeKoven; "El Capitan," Sousa; "The Fortune Teller," Herbert; "Floradora," Leslie Stuart; "The Prince of Pilsen," Luders; "The Merry Widow," Strauss; "The Chocolate Soldier," Strauss; "Maytime," Romberg; "The Firefly," Friml; "Lady Be Good," Gershwin; "Peggy Ann," Rodgers and Hart; "Good News," DeSylva-Brown-Henderson, and "Show Boat," Kern.

A tabloid version of Giuseppe Verdi's three-act opera, "La Traviata," will be presented by the National Grand Opera Company, under the direction of Cesare Sodero, at 11 o'clock via WRC.

The cast follows: Violetta, Genia Zielinska, soprano; Flora, Paula Hemminghaus, contralto; Alfredo, Julian Oliver, tenor; Gastone, Steele Jamison, tenor; Germont, Theodore Webb, barytone; the baron and the doctor, Frank Croxton, bass.

An aria from Gounod's "Faust," sung by James Melton, tenor, and Wilfred Glenn's bass solo interpretation of "The Midshipmate" represent highlights of the entertainment which the Seiberling Singers, directed by Frank Black, pianist, will present at 9 o'clock from WRC.

Steffy Goldner, guest artist, will play the Fantasie from "Tales of Hoffman" as a harp solo during the program at 9:30 o'clock. Eugene Ormandy, conductor, will appear as violin soloist.

Methods for increasing the safety of sea voyagers will be discussed by United States Senator Robert F. Wagner, of New York, in a talk from the studios of Station WRC at 7:30 o'clock. The senator, an advocate of revision of laws governing operation of seagoing vessels, will discuss present ocean safety conditions and his suggestions for improvement. Senator Wagner believes that present laws governing travel on the high seas are out of date and inadequate.

Another in the series of talks by outstanding speakers will be offered by WRC at 7:15 o'clock, when E. S. Carter will discuss "The World Gathering at Kyoto."

Ida Bailey Allen will conduct another in the "Radio-Home-makers" series from WMAL at 10 o'clock this morning. This talk is followed by another at 10:45 o'clock by Helen Chase.

Local programs from the studios of the station include Morrison's Merry-makers and Gude's "Garden of Melodies" during the early evening.

Capt. James F. Bean, of the Los Angeles Police Department, is the author of "Take Him for a Ride," the crime solution story from real life which will be dramatized during the True Detective Mysteries program at 9 o'clock over WMAL.

"Breakfast Brevities" from The Washington Post will be broadcast at 8:15 o'clock this morning for a ten-minute period.

An organ recital will follow the luncheon music at noon. The station will be on the air all afternoon, with dinner music scheduled for 6 o'clock. Estelle Wentworth will broadcast a program at 6:30 o'clock, followed by Jimmie Harbison, pianist.

DIAL FLASHES

By ROBERT D. HEINL

JUDGING from the number of persons who called up the radio station and the storm which broke at the sudden canceling of "Amos 'n' Andy" the other night to make way for a talk made by Secretary of the Interior Wilbur on the use of radio in education, there was much dissatisfaction and criticism of the National Broadcasting Co. on the part of the listening public.

This, in our opinion, was justified. Deciding to change a broadcast feature in the last minute without proper notification defeats its own purpose. In the first place, as in the case of the highly specialized talk of Dr. Wilbur, it does not reach the audience for which it is intended because they do not know the thing they are interested in is to be broadcast. Secondly, it disappoints the audience looking for the feature that has been announced and canceled.

Third, it brings unwarranted criticism on the newspapers "for not getting it right." Let it be said in defense of the last mentioned that the change was decided upon by the broadcasting people after 5 p. m., less than two hours before the broadcast and too late to catch the edition of any newspaper.

As the thing worked out, Secretary Wilbur's speech, because of its length, could have been cut, with profit to himself and the radio audience, in time to hear "Amos 'n' Andy." We have it on good authority that he had finished reading his prepared address and was talking along extemporaneously just to fill in the time. At any rate, he was allowed to ramble along.

AS a matter of fact, the flurry over Secretary Wilbur's speech was entirely out of proportion to the importance of the speech itself and its eleventh hour broadcasting over WRC was a gesture of good will to Dr. Wilbur and Chairman Ira E. Robinson, of the Radio Commission, who introduced him, rather than a conscientious effort to serve the listening public.

Both the N. B. C. and Columbia are now playing up to the radio educational movement as this will come in handy if, in the future, as in the past, they are accused by the Radio Commission or Congress of too much commercialism. Their reply would then be "Look at what we are doing for education!"

Taking a rap at English as spoken over the air, Dr. Wilbur suggested that for research purposes a grant of funds could well be made "by the commercial interests or some philanthropic individual to some university which has a good school of speech."

If that were brought about, we wonder if a scholarly announcer like Milton J. Cross would then pronounce "education," "ejication" as the learned university president did so frequently.

APPARENTLY Columbia, in putting the Diplimatic Corps on the air, which it will do beginning with an address by Sir Esme Howard, dean of the corps, has again beaten the N. B. C. to it. According to a story current, the N.B.C. through the League of Women Voters, began lining up the diplomats several months ago.

Columbia got wind of it and through fast work on the part of Harry C. Butcher, new Washington representative, yesterday announced that Sir Esme, introduced by William S. Paley, president of Columbia, would lead off the series at the time of the opening of the five-power naval conference in London on January 21.

The broadcasts will be given every week thereafter and will be unique in that before they have concluded it is expected that every Ambassador and Minister accredited to the United States will have been heard.

IT'S been some time since a Senate committee has seen such a square and determined jaw as that of Ellery W. Stone, president of the Kolster Radio Corporation, who took a bite out of Owen D. Young yesterday. Stone, apparently full of fight, came loaded for "b'ar."

Senators didn't bother him much on the technical side of it, because he knows the radio game backwards and forwards, having at one time been a Federal radio supervisor.

Also Mr. Stone was apparently pretty much at home with regard to the financial end of it and dealt lightly with the millions of dollars involved.

The explosion which shook the Capitol late yesterday afternoon was caused by Senator Tom Heflin. He had just been told that the Vatican is to erect a powerful radio station by means of which the voice of the Pope may soon be heard.

ALTHOUGH the public is being fed by the Radio Commission with propaganda about what a success cleared channels are, we observed the phenomena last night of WJZ, New York, and WJR, Detroit, each supposed to be on a cleared channel, 10 kilocycles apart, coming into Washington exactly on the same frequency and at the same time.

When a local wag heard they were again going to attempt to pick up a broadcast from Australia half way around the world, he remarked, "I think that is carrying it a little too far!"

DAILY RADIO PROGRAMS

THURSDAY, JANUARY 9.
LOCAL STATIONS.
(Eastern Standard Time.)
NAA—Arlington.
(435 Meters. 690 Kilocycles.)

10:05 a. m. and 3:45 and 10:05 p. m.—Weather Reports.

WOL—American Broadcasting Co.
(229 Meters. 1,310 Kilocycles.)

7:30 a. m.—Reveille.
7:35 a. m.—Musical Clock.
8:00 a. m.—Birthdays: A Thought for the Day.
8:15 a. m.—Breakfast Brevities from The Washington Post.
10:00 a. m.—"How to Take Care of Upholstered Furnishings," by Peggy Clarke.
10:30 a. m.—Public Service Man.
11:00 a. m.—Helpful Hints to Parents.
11:30 a. m.—Half Hour with Famous Composers.
12:00 (noon)—Luncheon Music.
12:30 p. m.—Organ Recital, First Congressional Church.
1:00 p. m.—Luncheon Music, continued.
3:00 p. m.—Mabel Owens, soprano; Paul D. Gable, accompanist.
3:30 p. m.—Recordings of Popular Artists.
4:30 p. m.—Request Program, Naval Hospital.
5:00 p. m.—Tea Time.
5:30 p. m.—Racing Results.
6:00 p. m.—Public Service Man.
6:03 p. m.—Dinner Music.
6:20 p. m.—Louis Rothschild, Better Business Bureau, "Before You Invest, Investigate."
6:30 p. m.—Estelle Wentworth, Studio Program.
7:00 p. m.—Jimmie Harbison, Popular Pianist.
7:30 p. m.—Signing Off.

WRC—National Broadcasting Co.
(316 Meters. 950 Kilocycles.)

6:45 a. m.—Tower Health Exercises.
8:00 a. m.—The Aunt Jemima Man.
8:15 a. m.—Morning Devotions.
8:30 a. m.—Cheerio.
9:00 a. m.—United States Marine Band, Capt. Taylor Branson, leader, from Marine Barracks.
10:00 a. m.—Hits and Bits.
10:45 a. m.—National Home Hour, Betty Crocker.
11:00 a. m.—"Your Child," by Grace Abbott.
11:15 a. m.—Radio Household Institute.
11:30 a. m.—NBC Studio Program.
11:45 a. m.—NBC Studio Program.
12:00 (noon)—Farm Flashes.
12:10 p. m.—Sunshine Carolers.
1:00 p. m.—National Farm and Home Hour. Speakers, W. R. Stevens and L. D. Elliott.
1:45 p. m.—Talk by Louis Rothschild, director of the Better Business Bureau.
2:00 p. m.—Pauline Hazzard, songs.
2:15 p. m.—NBC Studio Program.
2:30 p. m.—The Melody Three.
3:15 p. m.—"The Magic of Speech," by Vida Sutton.
3:30 p. m.—La Forge-Berumen Musicale.
4:00 p. m.—United States Army Band, Capt. William J. Stannard, leader, from Washington Barracks.
5:00 p. m.—Radio-Keith-Orpheum Hour.
5:30 p. m.—The Lady Next Door.
5:45 p. m.—Summary of Programs.
5:59 p. m.—Correct Time.
6:00 p. m.—Black and Gold Room Orchestra.
7:00 p. m.—Amos 'n' Andy.
7:15 p. m.—Talks by Outstanding Speakers: "The World Gathering at Kyoto, Japan," by E. S. Carter.
7:30 p. m.—"Safety of Life at Sea," by the Hon. Robert F. Wagner, United States Senator from New York State.
8:00 p. m.—Fleischmann Sunshine Hour.
9:00 p. m.—Seiberling Singers.
9:30 p. m.—Jack Frost Melody Moments.
10:00 p. m.—Victor Program.
11:00 p. m.—U. S. Weather Forecast.
11:01-11:58 p. m.—National Grand Opera Company, "La Traviata."

WMAL—Washington Radio Forum.
(473 Meters. 630 Kilocycles.)

9:30 a. m.—Just a Little More of Something Else.
10:00 a. m.—Radio Homemakers. Ida Bailey Allen.
10:30 a. m.—Busy Fingers.
10:45 a. m.—Helen Chase, Radio Homemakers' Club.
11:00 a. m.—The Sewing Circle.
11:30 a. m.—Du Barry Beauty Talk.
11:45 a. m.—Columbia Review.
12:30 p. m.—Yoeng's Restaurant Orchestra.
1:30 p. m.—Harold Stern and His Ambassador Orchestra.
2:00 p. m.—Curtain Calls.
2:30 p. m.—The Aztecs.
3:00 p. m.—Columbia Ensemble.
3:30 p. m.—For Your Information.
4:00 p. m.—Rhythm Kings.
4:30 p. m.—"Chats with the Weather Man," prepared by the U. S. Department of Agriculture.
4:40 p. m.—Columbia Symphony Orchestra.
5:00 p. m.—Ebony Twins.
5:15 p. m.—Ambassador Tea Dance.
5:30 p. m.—"Improving Your Radio Reception," by Clyde M. Hunt.
5:40 p. m.—Frank W. Young, pianist.
5:45 p. m.—Ambassador Tea Dance.
6:00 p. m.—Correct Time.
6:01 p. m.—Flashes.
6:15 p. m.—"Science News of the Week."
6:30 p. m.—Morrison's Merrymakers.
7:00 p. m.—Ben Pollack and His Silver Slipper Orchestra.
7:30 p. m.—Garden of Melodies.
8:00 p. m.—Time.
8:00 p. m.—Bernhard Levitow and Commodore Ensemble.
8:15 p. m.—To be announced.
8:30 p. m.—Perfume Program, Featuring Maurice Chevalier.
9:00 p. m.—True Detective Mysteries, "Take Him for a Ride."
9:30 p. m.—Columbia Choral Singers.
10:00 p. m.—Philco Hour.
10:30 p. m.—National Radio Forum from Washington.
11:00 p. m.—Dream Boat.
11:30 p. m.—midnight—Hotel Paramount Orchestra.

WJSV—Independent Publishing Co.
(265 Meters. 1,400 Kilocycles.)

CHAIN PROGRMS.
(Associated Press.)

Programs in Eastern standard time. All time is P. m. unless otherwise indicated. Wave lengths on left of call letters. Kilocycles on right.

454.3—WEAF New York—660 (NBC Chain).
6:00—Black and Gold Room Dinner Orchestra.
7:00—Midweek Hymn Sing, Mixed Quartet.
7:30—Comfort Music, String Quartet.
8:00—Sunshine Hour, Irene Bordoni and Rudy Vallee Orchestra.
9:00—Singers.
9:30—Melody Moments, Steffy Goldman and Oliver Smith and Orchestra.
10:00—Fifty Years of Light Opera.
11:00—Opera.
12:00—Hal Kemp's Orchestra in an Hour of Dance Music.

348.6—WABC New York—860 (CBS Chain).
6:30—Civic Repertory Plays.
7:00—Orchestra.
7:30—Levitow Ensemble.
8:15—Frederic W. Wile.
8:30—Manhattan Moods.
9:00—Detective Mysteries.
9:30—Columbia Male Chorus.
10:00—Musical Program.
10:30—National Forum.
11:00—Dream Boat.
11:30—Hotel Orchestra.
12:00—Guy Lombardo's Orchestra: Midnight Organ Melodies.

394.5—WJZ New York—760 (NBC Chain).
6:00—Abe Lyman and His Dance Orchestra.
7:00—Amos 'n' Andy.
7:15—Talk on Japan, by E. S. Carter.
7:30—Stars of Melody with Astride Fields.
8:00—Beauty Serenade.
8:30—Sparkers, Sports Drama.
9:00—Lambert and Hillpot.
9:30—Address by Former President Coolidge.
10:00—Atwater Kent Midweek Hour.
11:00—Slumber Music, String Ensemble (1 hour).

EASTERN AND CLEAR CHANNEL STATIONS.

272.6—WPG Atlantic City—1,100.
5:30—Organ Recital; News (30 minutes).
8:00—Gospel Hymns; Organ Recital.
9:00—Little Club Entertainers.
9:30—Reeves Bros.; Fox's Cubs.
10:00—Subway Boys; Pianologue.
10:45—Contralto; Studio Dance (1¼ hrs.).

282.8—WBAL Baltimore—1,060.
7:00—The Marylanders.
11:00—Musical Memories; Organ (1 hour).

422.3—WOR Newark—710.
6:10—Melody Boys; Sports; Uncle Don.
7:00—Dr. Payne; Cabbies.
8:00—Little Symphony and Pianist.
9:00—WOR Reporter; Rangers.
10:00—Red Lacquer and Jade.
10:30—Aunt Mandy's Chillun.
11:00—News; Dance; Moonbeams.

536.5—WCAU Philadelphia—1,170.
6:00—Feature; News; Sports.
6:30—Bakers (30 minutes).
7:30—Baker Boys Orchestra.
8:00—Ebony Inn; Fur Trappers.
9:00—Same as WJAC (30 minutes).
9:30—Chicken Pickers (30 minutes).
10:30—University of Pennsylvania.
11:00—Orch. (30 min.); WABC (30 min.).

305.9—KDKA Pittsburgh—980.
6:00—U. of Pittsburgh; Songs.
6:30—German Band.
7:00—Musicale.
12:00—Don Bestor's Orchestra.

260.7—WHAM Rochester—1,150.
6:30—Bus Blum's Orchestra.
7:00—Feature; Music.
11:15—Organ Recital (45 minutes).

379.5—WGY Schenectady—790.
6:00—Dinner Music; Style Talk.
7:00—Quaker State Boys.
7:30—WGY Agricultural Program.
11:00—Dance and Organ Hour.

302.8—WBZ Springfield—990.
6:30—Melodies; Financial Talk.
7:00—Melodeers.
7:30—Sally Briggs Ensemble.
9:30—New England Program.
11:00—News; Lowe's Orchestra.

CENTRAL AND SOUTHERN CLEAR CHANNEL STATIONS.

428.3—WLW Cincinnati—700.
6:00—Hour of Orchestras.
7:00—Talk; Scrap Book.
7:30—Seth Parker's Singing School.
9:00—Troupers (30 minutes).
10:00—Hall (30 minutes); Dream Shop.
11:00—Jack Little; Los Amigos.
12:00—Dance; Mansfield & Lee (1½ hrs.).

398.8—WCX-WJR Detroit—750.
6:00—Dinner Music; Orchestra; Talk.
7:00—Ensemble.
7:30—Two Pairs; Cigar Makers.
11:00—News; Dance; Organ.
12:00—Hour of Dance Music.

405.2—WSB Atlanta—740.
7:00—Orchestra (30 minutes); Concert.
12:00—Sheldon Organ Recital.

461.3—WSM Nashville—650.
7:00—Orchestra; Happy Cope.
7:30—Francis Craig's Orchestra.
11:00—Violin; Sherm Thompson.

270.1—WRVA Richmond—1,110.
5:30—Orchestra (1½ hours).
7:00—Band; Current Events.
9:30—Feature Program.

Baby Mine

WILKINS COFFEE

just wonderful

Prices Reduced!

Wilkins Coffee prices are down so low that it is extravagant now not to use this super-quality Coffee. Wilkins Coffee is Washington's finest, used by more people in Washington than any other Coffee.

Dare Interprets the Mode

Chic ensemble for sport of light and dark green jersey. (Courtesy of Marcel Rochas, Paris.)

Paris, Jan. 8.

YESTERDAY I was telling you about underwear, which followed the line of the gown with which it was worn, particularly regarding the length. But take heed that it is smartest and ever so elegant to wear bloomers, which match the dress, with all the tailored circular skirts or skirts that flare at all.

These bloomers do not always match the dress in material, of course, but in color, yes. And one does not wear costume slips with this bloomer—just a chemise top, brassiere and girdle.

With most all the afternoon gowns, one wears a slip, which either matches the dress and usually, indeed, is a part of it, or a flesh colored satin slip, even black crepe, heavy enough so that it is shadow-proof.

Voila, the lingerie system!

• • • •

What better could you wear with that sports ensemble than a Day-ray designed necklace that you make yourself? 'Tis made of button molds, paint and colored thread, with the assistance of an illustrated leaflet of complete directions, which will be sent to you by the Dare Department of The Washington Post in exchange for a stamped, self-addressed envelope.

• • • •

The beautiful Russian artist simply raved over it—and she has such perfect taste that we can not but think it even smarter than the illustration shows. It's a Marcel Rochas design, developed in dark green jersey, with a light green jersey blouse and white collar. Anyway, she brought it over for me to sketch for you, and there it is!

• • • •

The Couturiers.

This one is an easy one—Redfern. It's pronounced just as it's spelled, with no accent on any syllable. But Monsieur Courtot, the present director of Redfern's, has a name that's a bit more difficult to pronounce—say this "Cour-toe," with the accent on the "toe," and sound the "ou" with a long "o" sound with your lips pursed as when you say "prunes."

• • • •

For the lovers of blue, it is welcome news that Jenny makes all shades of blue for spring, stressing, if anything, the paler shades. Don't forget, all blondes—golden blondes, ash blondes, Titian blondes—all blondes except demiblondes, wear blues perfectly. And one brunette type, the demibrunette

Coin de Coleur.

It is quite true, as La Chic Secretaire says, that people wear the colors they like best, regardless of style trends. Yet it is equally true that color trends do predominate and are sponsored by smart women—one remembers chartreuse green, for instance, and after that the popularity of blues in all shades.

This winter it seems quite evident that black and white are the colors. More of this tomorrow.

• • •

By all means you should look for the weekly Dare fashion letter in The Sunday Washington Post. Every Sunday.

Au revoir!

"Parking With Peggy"

"Some of the gowns marked 'late models' look as though they'd been trailing along since the fifties."

Band Concert

U. S. Soldiers' Home Band Orchestra.
Stanley Hall. 5:30 o'Clock.

March, "Through Battle to Victory," Von Blon
Overture, "Four Ages of Man".....Lachner
Entr'acte—
(a) "The Dark Madonna".....Donaldson
(b) Irish tune, "Lil".....Severn
Scenes from musical comedy, "The Three Musketeers".....Friml
Fox trot, "Breakaway".....Gottler
Waltz suite, "Golden Showers".....Waldteufel
Finale, "Sleepy Valley".....Hanley
"The Star-Spangled Banner."

WORK'S BRIDGE

MISPLAYED HANDS I HAVE MET.

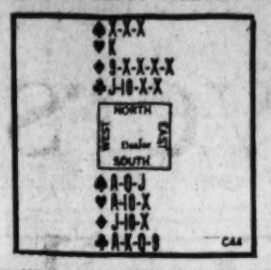

THE hand was played at Contract Bridge. South, with a count of 22, bid three No Trumps. It was an unsound bid because the Diamonds were unstopped. There was no other bidding.

At Auction, South would have obtained the contract with a bid of one No Trump.

In the play, the first card led was the Queen of Hearts. North won with the singleton King and the Declarer started to make up the Diamonds—his longest unestablished suit. He did not lead Clubs as he wished to keep dummy's Club entry to cash his long Diamonds. The adversaries won the first Diamond and established their Hearts in two leads. The Declarer continued his effort to make up Diamonds, and the adversaries took in all three Hearts and three Diamonds, Declarer making only one-odd.

What should have happened?

THE CORRECT PLAY.

Declarer, after winning the first trick with the King of Hearts, should have seen that an attempt to establish the Diamonds could not produce game; the adversaries would win the first three Diamond tricks with their Ace, King and Queen, and that would give them leads enough to establish their Hearts and run them. There was just one chance for game: if East held the King of Spades, two Spade finesses would yield three Spade tricks; and as Declarer was sure of two Hearts and four Clubs, that would give him game. The first Spade finesse should have been tried at trick 2, by leading a Spade from dummy. If South's Jack (or Queen) won, dummy could be put in with a Club for a second Spade finesse.

(Copyright, 1930.)

Wives of Tomorrow

By FRANCES M'DONALD

"The Girl With the Past."

IS there hope for the girl with a "past?" Read the two letters that follow, both from men who married under circumstances that the crepe hangers would consider guaranteed misery.

Dear Miss McDonald: Your forceful and magnetic style has engaged my interest for several years, even when the subject matter could not possibly interest me. But your views on the woman whose youth has been an unhappy succession of harrowing shocks happens to strike home. About 18 years ago I met a very reserved and lovely young woman in business. The attraction was mutual and instantaneous. But she promptly told me that she did not care to encourage friendship with me. Believing her to be married I asked her why she did not obtain a divorce. She then became very frank about her life, and assured me she preferred to live without men friends because of her long-past folly. She was a girl who had been one of an over-large and undernourished family and had worked since she was 15. It was when she was 19 and until she was 24 that she departed from the straight path. After that she lived as she should.

To me the whole thing was just another tragedy and it never entered my mind to hesitate, but I felt I should explain the situation to my two married sisters lest at some future time they might innocently discuss morals in her presence and perhaps hurt. I might far better have taken that chance, as they instantly united in a boycott against my future wife. To this day they have never met her and I have never seen either of them since although we were a most devoted family once. However, my wife has made life a heaven on earth for me and for our four children. She is still adorably young and lovely although now 48 years old. She dances, plays golf and has reared our children beautifully.

As far as character is concerned, I know no woman who can compare with her. She has no censure for any living being, but she has taught our children that heaven and hell are here on earth in the mind and heart through consciousness of guilt and the knowledge of having broken nature's laws for the preservation of beauty in life.

I am thankful that I married my dear "girl with a past" and hope my daughter may inherit her dear mother's beauty of soul and strength of character. B. L.

And Dr. M—— has also a story:

"I married a nurse who just before our wedding told me of a serious mistake she had made. I have always regretted that she told me, as I can not see why a woman should feel any compulsion to reveal her past unless, indeed, she happens to have had a child, in which case a man would, of course, want to decide whether he cared to adopt it or what course to pursue. It took most of the joy out of the first months of our marriage for me. Not because I felt she was unworthy, but because it was a terrible shock and hurt deeply.

"However, time has healed that, and after seven years we are now one of the happiest of couples. She mingles with my friends and no doubt of her ever crossed my mind. From the time she told me her story until now she has been like a different girl, cheery and happy. She is a loving wife and devoted mother and I want to second your plea for the girl with a so-called 'past,' only I am strongly against her revealing it, since it is her affair alone.

"DR. M."

Replica of

Germain Le Comtes' "Salome"

Shown in our French Room exactly as it was seen in her recent Paris opening by our fashion arbiter, Mrs. Barr.

Of stunning black taffeta, with long flaring skirt, longer at side and back and accented by facing of cerise. Replica $110.

French Shop—Second Floor.

JELLEFF'S
F STREET

What Today Means to You

By MARY BLAKE

"CAPRICORN."

IF January 9 is your birthday, the best hours for you on this date are from 8 a. m. to 9:50 a. m., from 4 p. m. to 5 p. m., and from 11 p. m. to midnight. The danger period is from 1 p. m. to 2:30 p. m.

To follow Ruskin's advice to work while you have light, especially while you have the light of morning, is advisable on this date, as the influences favor you up to 12 noon, after which time conditions will be most unsettled. A mystery will come to your notice.

A child born on this January 9 should be made to fend for itself during early childhood, as it will naturally lack both initiative and independence. It will be thoughtful and have a subtle intellect. It will be much attracted to water and occult matters.

If you were born on a January 9 you are level headed, and if you have to shove your way in this world, you will shove it with your head and not your shoulders. Your wits will be your strength and power. You have imagination and vision, but you never gaze too far ahead of the ship to see the immediate reefs.

You may not be a great logician, but you do know the laws of human nature, and you understand the foibles and weaknesses of the average person without despising them. Although endowed with a superior intelligence, you do not suffer from any complex. You are truly modest, unaffected and kind. You are thankful for nature's gifts to you, and for that which you receive, but you never gloat over your talents or blessings.

It is seldom that you completely lose your temper. He is a fool who can not be angry, but he is a wise man who will not. There is a limit to your endurance, however, and you are capable of becoming a human fury, whose wrath commands both respect and fear. In times of peace your tongue harms no one, but in times of war your words are more cutting than a sword.

Successful people born January 9:

1—Charles E. A. Gayarre, Southern historian.

2—Nathan S. Davis, founder of Chicago Medical College.

3—Alexander K. McClure, journalist.

4—John K. Paine, musician and composer.

5—Lizette W. Reese, poet.

6—William Harvey, discoverer of circulation of the blood.

(Copyright, 1930.)

'Uncle Ray's Corner

Birds Which Follow Snow

MOST birds like to be where it is warm, but there are some which do not mind the coldness of winter. On the contrary they seek places where there is snow. Among such birds is the snow bunting, which also goes by the name of "snowflake."

Snow Buntings Seek Places where There Is Snow.

The summer home of snow buntings is up in the region of the Arctic Sea. They are found in Iceland and Greenland, in northern Canada and Alaska.

Even in those far northern parts in certain places during the summer grass and plants grow. The snow buntings build their nests on the ground among rocks, using curly Arctic grass and moss. The nest walls are about an inch thick, and are warmly lined with feathers so that when the eggs hatch the young need not shiver.

During spring, summer and fall snow buntings give their gift of song to the people who live in northern lands. They bring up their young caring for them tenderly until the wings are ready for flying.

These birds do not mind snow and a fair degree of cold, but they seem to wish to avoid the bitterest winds of the Arctic winter. They fly southward during the fall.

Most birds which fly south do not stop until they reach a region where there will be little or no cold weather. Not so with the snow bunting. It will go no further south than it feels sure there will be snow.

From Maine to Oregon flocks of snow buntings spend the winter. Each flock is commonly made up of from 10 to 20 birds. It has been said that they "come with the snow."

The feathers of the buntings are mainly white, but there are black or brown markings on head and back. The colors match well with fields of snow.

For food the birds eat seeds of plants which poke their heads above the snow. Great amounts of weed seeds are thus destroyed. The birds also scratch down to find worms which are trying to spend the winter beneath the snow. When the buntings are near the seashore they eat small shelled creatures which are washed in by waves and tides.

Snow buntings have been reported as far south as Georgia, but the few which straggle there do not remain a great while. As soon as the snow begins to give away they fly northward.

Uncle Ray

(Copyright, 1930.)

Tune in Tuesday, Thursday on WJSV, 6:30 to 7 P. M.

WEATHERTOX

Hickman-Bryant Corp., Inc.
2226 Penna. Ave. S. E. Lincoln 7291

CARL W. DAUBER

2320-24 Eighteenth St. N.W.
Columbia 1353, 1354, 1355

New York to Hear Japanese Actors

Theater Guild Announces Plan to Import Troupe From Orient.

New York, Jan. 8 (A.P.).—A company of Japanese players will be brought to New York this spring by the Theater Guild for a four-week repertory engagement in classical and modern Japanese drama, the guild announced today.

Before its New York appearance the company will play in California under the auspices of the Japanese Theater Association, an organization of Japanese on the Pacific Coast. With the company, arriving in San Francisco, January 22, are native musicians, swordsmen, dancers and 25 actors and actresses.

It will be the first New York engagement of a Japanese company. In 1928 such a group visited California to play before Japanese audiences, and through the interest of motion picture folk, including Charles Chaplin, it was given a hearing in Hollywood, before the general public.

"And My Dear"

"You've never SEEN such clever new styles—such really KNOCKOUT values as they are showing in Coats and Dresses at BROOKS right NOW! . . . That's right, BROOKS on G street, near 11th . . . By all means drop in!"

M·Brooks·Co

WINNIE WINKLE, THE BREADWINNER — *Big Hearted Bibbs*

SO YOU WAS UP TO SCOTTY'S HOUSE YESTIDDY? I BET Y'GOT A LOT OF LAUGHS! TELL US ABOUT THAT PIKER ??
SAY, SCOTTY IS NO PIKER! HE SUPPORTS AN INVALID WIDOWED MOTHER, A KID BROTHER AND SISTER AND BESIDES, HELPS A LOT OF POOR NEIGHBORS!
I DON'T KNOW HOW HE DOES IT ON HIS SALARY, BUT IF YOU HAD SEEN WHAT I SAW YESTERDAY, YOU'D BE ASHAMED OF YOURSELVES FOR EVER CALLING SCOTTY A PIKER!!
-AND I WAS JUST TELLING THE GANG OUTSIDE THE SAME THING! I CAN UNDERSTAND NOW WHY SCOTTY TOOK THAT OTHER JOB FOR 50 CENTS MORE A WEEK! 50 CENTS MEANS A LOT TO HIM!!
WELL, WHY DIDN'T HE SPEAK TO ME!! GOSH I'M NO PIKER -
I'D HAVE EVEN GIVEN HIM 75 CENTS MORE A WEEK!!
H'M'PH!
JAN. 9
BRANDER

Buyers of Automobiles Are Builders of Prosperity!

The second of a series demonstrating that "American Individuals Are The Masters of Prosperity."

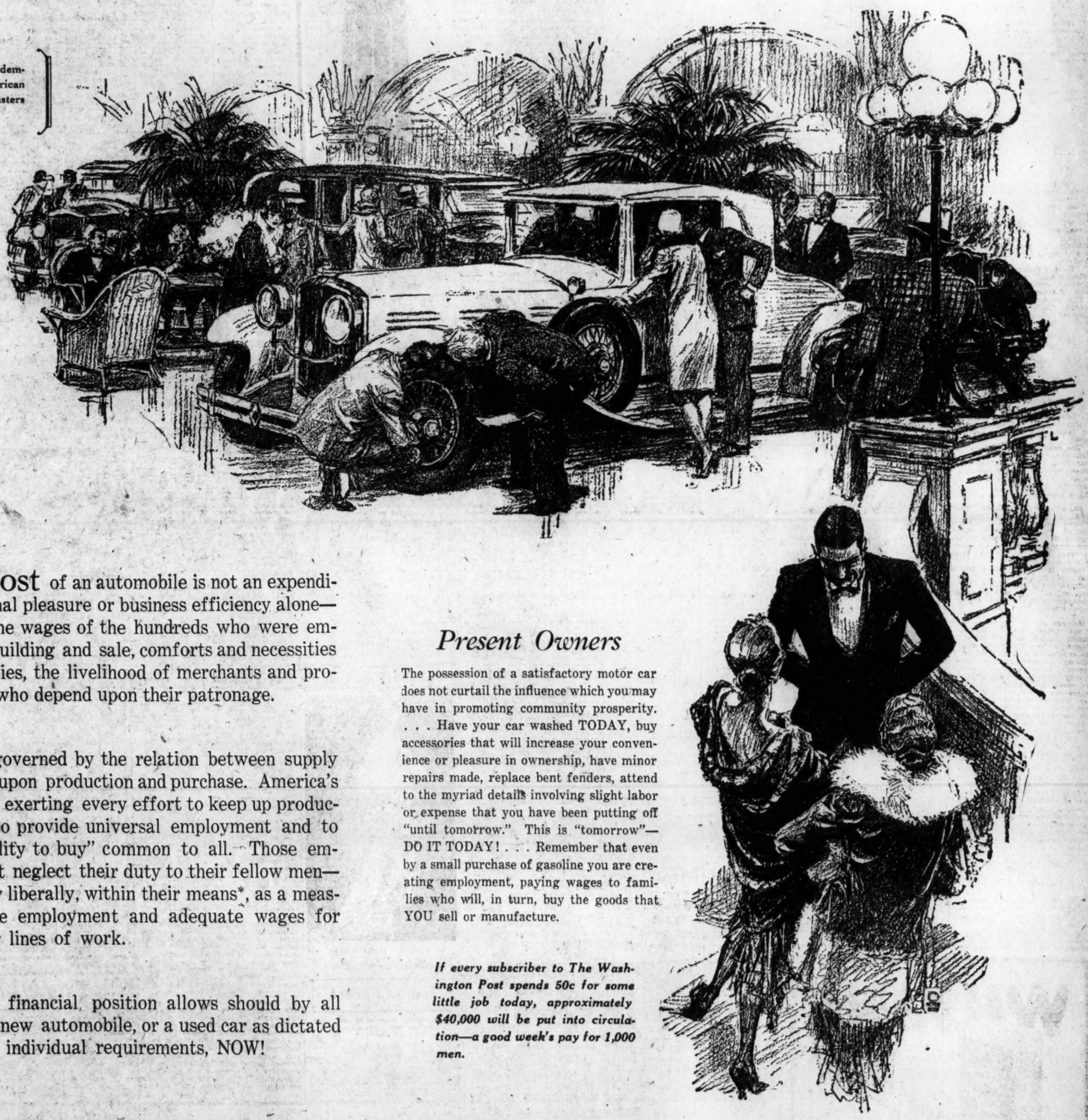

THE cost of an automobile is not an expenditure for personal pleasure or business efficiency alone—it represents the wages of the hundreds who were employed in its building and sale, comforts and necessities for their families, the livelihood of merchants and professional men who depend upon their patronage.

Prosperity is governed by the relation between supply and demand—upon production and purchase. America's industries are exerting every effort to keep up production in order to provide universal employment and to make "the ability to buy" common to all. Those employed can not neglect their duty to their fellow men—which is to buy liberally, within their means*, as a measure to provide employment and adequate wages for those in other lines of work.

Those whose financial position allows should by all means buy a new automobile, or a used car as dictated by purse and individual requirements, NOW!

Present Owners

The possession of a satisfactory motor car does not curtail the influence which you may have in promoting community prosperity. . . . Have your car washed TODAY, buy accessories that will increase your convenience or pleasure in ownership, have minor repairs made, replace bent fenders, attend to the myriad details involving slight labor or expense that you have been putting off "until tomorrow." This is "tomorrow"—DO IT TODAY! . . . Remember that even by a small purchase of gasoline you are creating employment, paying wages to families who will, in turn, buy the goods that YOU sell or manufacture.

If every subscriber to The Washington Post spends 50c for some little job today, approximately $40,000 will be put into circulation—a good week's pay for 1,000 men.

The Washington Post

"The Capital's Greatest NEWSpaper"

*This series is not in any sense a suggestion that people should indulge in profligate spending, but is designed to show the influence of individuals in the creation of prosperity . . . America is in a most favorable economic condition. It is important to every one that this situation shall be maintained. The danger would lie in a spirit of pessimism that might curtail normal buying on the part of the public in general.

Contents Copyrighted 1930—The Washington Post.

STOCK SALES SLUMP TO 1,638,830 SHARES

Traders Express Varying Opinions as Turnover Again Declines.

UTILITIES PROVE ACTIVE

New York, Jan 8 (A.P.).—Paralysis penetrated further in the stock market today. The day's trades aggregated only 1,638,830 shares, the smallest full session's business since August 13, 1928. The ticker tape stood still for minutes at a time.

Rarely has there been such a divergence of speculative opinion as there is in Wall street at present, and pending visible signs of a definite market trend, most traders prefer to express opinions rather than act on them. Experimental efforts on the part of both speculators for the rise and for the fall have gone unrewarded by definite results.

Some observers liken the present pause to the lull that precedes a storm, and predict that the market will soon have a violent awakening. Others, however, believe that business and industrial conditions will improve but gradually during the next two months, and that indecisive results of the current quarter will dampen speculative enthusiasm on either side of the market.

Day's News Is Mixed.

The day's news was mixed. Freight car loadings for Christmas week were reported as falling off sharply from the previous week, but showing only moderate declines from the corresponding weeks of 1928 and 1927. The weekly steel trade reviews pointed to the upturn in production that has appeared after two months of sharp curtailment, but Iron Age stated that further improvement is expected to be gradual.

Higher dividend rates were announced for Columbian Carbon and the J. C. Penney Co., but Zenith Radio omitted the payment due at this time, attesting the highly competitive conditions and unsatisfactory profits in the radio manufacturing industry.

Credit conditions remained easy. Call money again renewed and dropped to 4, although the surplus of funds offered was not so large as yesterday. Time money was a little easier, with the longer maturities quoted at 4¾ per cent flat, against 4¾ to 5 yesterday. Foreign exchange rates continued to sag, and further talk of a reduction of the Bank of England rate was heard.

As an indication of the low ebb of speculative activity, only a little more than 600 issues were traded on the stock exchange, approximately half of the issues listed. Price changes were narrow and indecisive.

Rails Again Advance.

Rails came into favor late in the session. Chesapeake & Ohio, Atchison, Delaware & Hudson, Chicago Great Western Preferred, Nickel Plate, and St. Louis Southwestern rose 2 to 4 points. Other shares closing higher included General Electric, General Refractories, Canada Dry, Indian Refining, and Western Union, up about 2 to 5 points. Some of the utilities were well bought. Pacific Lighting rose 3 points, and United Corporation was actively traded, closing fractionally higher.

Pools were said to be conducting experimental activities in a few of the lower priced issues. International Nickel and U. S. Pipe & Foundry were bid up about 2 points in large turnovers.

U. S. Steel closed a point lower, and shares losing 2 to 5 points included Allied Chemical, American Tobacco, Auburn Auto, Bordens, International Business Machine, Lambert, Union Pacific, and U. S. Industrial Alcohol. Radio Keith, a strong spot yesterday, sagged a point.

Commodities Prove Firmer.

Commodities were generally firmer. Wheat sold up nearly a cent on unfavorable weather reports from the Southwest, and corn gained fractionally, reflecting bad weather in Illinois.

The cotton market was extremely dull, but closed firm, reflecting a better tone in the Liverpool market. Coffee futures rallied a little and refined sugar was advanced 1-10 cent to 5 1-5 cents a pound for fine granulated.

In the foreign exchanges, attention was focused on the Spanish peseta, which dropped about ½-cent to 12.50 cents, the lowest in several years. The decline was attributed to the political situation in Spain.

Sterling dropped about 1¼ cents to slightly under par, reflecting the prospect of a lower bank of England rate. Cables were quoted at $4.87.

CHICAGO GRAIN.

Chicago, Jan. 8 (A.P.).—With premiums being asked on United States wheat ready for export, the shoe was on the other foot today regarding theoretical competition from Russia. Furthermore, instead of breadstuffs coming out of Russia to seek a market, that country was reported today as inquiring abroad for flour and also for wheat to seed. Under such circumstances quotations on wheat future deliveries advanced readily in Chicago today with considerable buying due to sleet storms in Kansas and Missouri.

Wheat closed unsettled, ⅝ to ⅞¼ a bushel higher than yesterday's finish. Corn closed ¼ to ⅜ cent advance; oats ⅛ to ¼@⅜ cent up, and provisions showing 20@22c to 37c gain.

Helping to restore prestige today to the buying side of the wheat market here were upturns in Liverpool quotations, together with general agreement of advices from all sources that Russia has little wheat to sell this season. The gist of current information was that recent Russian sales of wheat to other countries were of scattered parcels which would be greatly inconvenient to move to the interior of Russia from Black Sea ports, and thus was to be disposed of by export. It was predicted in some quarters that Russia's total exports of wheat this year will not amount to more than 10,000 tons.

In sharp contrast with apparent dwindling away of the specter of possible large Russian exports of wheat, late advices at hand here today told of Portugal seeking to purchase 47,000 tons of wheat, about 1,500,000 bushels. Meanwhile Omaha prices today for No. 1 domestic hard winter wheat were declared to be on an export basis. In addition, all offers of No. 2 hard for export at the Gulf of Mexico were said to have been cleared up, unless a premium was paid of 1c a bushel over the price of May delivery. Actual new export business in North American wheat today was estimated at 600,000 bushels with numerous inquiries from overseas at figures near to a working arrangement.

Better shipping demand here for corn did a good deal to lift the corn market. Besides rural offerings of corn to arrive were scant, owing partly to adverse weather. Oats sympathized with upturns in wheat and corn.

Active buying for commission houses carried provisions higher. Reasons included an advance in hog values and also noted improvement of consumer demand both for lard and meats.

Cash grain:

WHEAT—No. 2, hard, 1.26; No. 5, yellow, hard, 1.13.

CORN—No. 2, yellow, 88; No. 3, white, 87.

OATS—No. 3, white, 44@46; No. 4, white, 43@43¼.

RYE—No. 2, 97.

BARLEY—Quotable range, 60@68.

GRAIN AND PROVISIONS FUTURES.

	High.	Low.	Close.
Wheat—			
January	......	......	1.23¾
March	1.29¼	1.28¼	1.28¼
May	1.32⅞	1.31¾	1.32⅛
July	1.33½	1.32	1.32⅞
Corn—			
March	91½	90⅝	91¼
May	94⅛	94	94¾
July	96¼	95¾	96¼
Oats—			
March	47¾	47⅛	47⅝
May	49	48⅞	48⅞
July	47⅝	47½	47⅝
Rye—			
March	1.04⅞	1.03¼	1.03⅞
May	1.02	1.00⅝	1.01⅜
July	1.00½	99	99
Lard—			
January	10.30	10.07	10.30
March	10.50	10.22	10.50
May	10.70	10.50	10.70
Bellies—			
January	......	......	11.65
May	12.30	12.10	12.30

NEW YORK STOCK EXCHANGE TRANSACTIONS OF YESTERDAY

Sales in hundreds.		High	Low	Last	Chg.	Bid
	A					
9	Abitibi Pow & Pap	30¼	29¾	30¼	+ ⅜	29¼
27	Adams Express new (1.60)	25½	25	25⅝	— ⅛	25
2	Adams Express pf (5)	87¼	87⅛	87¼	.....	87⅛
1	Adams Millis (2)	23½	23½	23½	— 2½	21
3	Ahumada Lead	⅜			— ⅛	⅜
17	Air Reduction (4½b)	126⅛	124	125⅞	+ ¼	124½
3	Air Way El App (2½)	22	22	22	+ ⅛	21
16	Ajax Rubber	2⅜	2¼	2⅜	+ ⅛	2¼
14	Alaska Juneau	8¾	8¼	8¼	— ⅜	8⅛
271	Alleghany	24½	23	23⅝	+ ½	23⅝
5	Alleghany pf (5½)	97⅛	97	97	.....	96½
2	Al Chem & Dye (6a)	261	258	258	— 3	256
19	Allis Chal Mfg (3)	50½	49⅝	50	— ⅜	49¾
4	Amerada (2)	21⅝	21	21⅝	— ⅛	21
1	Am Bank Note (3b)	78	78	78	.....	78
1	Am Beet Sugar	7⅛	7⅛	7⅛	.....	6¾
3	Am Bosch Magneto	42½	42	42	— 1	41⅝
1	Am Brake Shoe (2.40)	47¾	47¾	47¾	.....	46¼
29	Am Brown Boveri El	9⅝	8⅝	9⅝	+ 1⅛	9
100	Am Brown Boveri pf (7) AS	63¼	63¼	63¼	.....	63
184	Am Can (5b)	120⅞	118¾	120⅝	+ 1	120¼
1	Am Can pf (7)	144	144	144	+ 1	143
3	Am Car & Fdy (6)	81	81	81	.....	80½
27	Am Coml Alcohol (1.60a)	31⅜	30	30⅞	— ⅛	30
13	Amer & European	36	35	36	+ ½	35¼
655	Am & For Power	94½	92⅝	93¼	+ ⅝	93¼
1	Am&For Pow 7% pf (7)	107½	107½	107½	— ½	107
1	Am&F Pow 2d 7% pf (7)	97½	95½	96	+ ⅞	95¾
12	Am Hawaiian Steamship (2)	21⅝	21⅝	21⅝	+ ⅝	21⅜
3	Am Hide & Leath pf	30¼	30	30	.....	29¾
2	Am Home Prod (4.20)	55⅞	55⅞	55⅞	— ¼	55⅛
2	Am Ice (4b)	37	37	37	— ¾	36⅞
13	Am International (2a)	37⅜	37¼	37⅜	.....	37⅜
4	Am-La France & Foam	2⅜	2½	2½	.....	2½
1	Am Loco (8)	103¾	103¾	103¾	— ½	101
12	Am Metal (3)	47½	46⅞	47	+ ½	47
13	Am Piano	1	¾	⅞		¾
19	Am Pow & Lt (1a)	81½	79	80¾	+ ¾	80½
9	Am P & L pf "A" (3)	75¼	75	75¼	.....	75¼
21	Am Rad Stand San (1½)	31¼	30⅝	30⅞	— ⅜	30⅞
3	Am Republics	23	23	23	.....	23
4	Am Rolling Mills (2a)	84⅜	83	83⅞	+ ½	82½
31	Am Rolling Mill rts	⅝	½	½		½
2	Am Seating (2)	21⅝	21½	21⅝	+ 1⅛	20½
100	Am Shipbuilding (8) AS	85	85	85	.....	83½
7	Am Smelt & Ref (4)	74⅞	74	74¼	+ ⅛	74½
3	Am Snuff (3½b)	42½	42½	42½	— ⅜	42
20	Am Snuff pf (6) AS	100¼	100¼	100¼	— ⅜	100¼
6	Am Steel Fdrs (6)	48⅛	47½	47½	— 1	47⅛
80	Am Steel Fdrs pf (7) AS	110⅝	110½	110⅝	+ ⅛	110⅝
1	Am Stores (2½b)	47	47	47	.....	46½
10	Am Sugar Ref (5)	63	61	61	— 1¾	60½
11	Am Sumatra Tob (3)	21⅝	20	21⅝	+ ⅝	21
60	Am Tel & Cable (5) AS	26⅝	26⅝	26⅝	.....	26⅝
23	Am Tel & Tel (9)	219⅝	217⅛	218¼	— ¼	218
1	Am Tob (10b)	197	197	197	— 2	198
1	Am Tob "B" (10b)	199¾	197	199	.....	199
30	Am Type Fdrs pf (7) AS	110¼	110	110	— 1	100¼
26	Am Water Works (1a)	91⅛	89¼	90⅝	+ ½	90¼
11	Am Woolen	11	9⅞	9⅞	— ½	9¾
17	Am Woolen pf	26⅝	25½	25⅝	— ½	25½
3	Am Zinc L & Sm pf (6)	64	63⅝	63⅝	— 1⅜	63½
274	Anaconda Cop (7)	78⅝	76⅞	77⅝	— ⅜	77½
2	Anaconda Wire & Cable (3)	48	47	48	+ 1	45
2	Anchor Cap (2.40)	38⅞	38	38	+ 1	36
1	Armour Del pf (7)	80½	80½	80½	— ⅛	80
6	Armour of Ill "A"	6⅛	6	6	.....	5⅞
6	Armour of Ill "B"	3⅜	3⅛	3⅛	— ¼	3¼
3	Armour of Ill pf (7)	62½	62½	62½	+ ½	62
2	Arnold Const	6⅜	6⅜	6⅜	+ ½	6⅜
2	Asso Apparel Ind (4)	37	37	37	+ ⅛	36½
1	Asso Dry Goods (2½)	29⅛	29⅛	29⅛	+ ⅛	28¼
70	Associated Oil (2) AS	37	37	37	— ⅛	37
15	Atchison T & S F (10)	222⅞	220⅝	222	+ 2¼	221¾
1	Atchison pf (5)	103	103	103	+ ⅛	102⅝
1	Atl Gulf & W I	75	75	75	+ ⅝	74¼
21	Atlantic Ref (2b)	38⅛	37⅝	37¾	— ½	37½
9	Auburn Auto (4a)	185¼	185	185¼	— 4⅝	185
1	Auto Strop Raz A (3)	38⅛	38⅛	38⅛	— ⅛	37
12	Aviation Corp	5¾	5½	5⅝	— ⅛	5⅝
	B					
101	Baldwin Loco (1.75)	33½	32¾	33½	.....	33
13	Baltimore & Ohio (7)	116⅝	116	116⅝	+ 1	116½
2	Baltimore & Ohio pf (4)	80¼	80	80¼	.....	80
180	Bamberger pf (6½) AS	108	107½	108	+ ⅛	107
50	Barker Bros (2) AS	16⅛	16⅛	16⅛	+ ⅛	16
1	Barnet Leather	3⅜	3⅜	3⅜	+ ⅜	3
19	Barnsdall A (2¼b)	23½	23¼	23¼	— ¼	23⅜
2	Beacon Oil	15	15	15	.....	14
1	Belg Nat Ry ptc pf (5.49)	82⅝	82⅝	82⅝	+ 1⅛	82⅜
20	Bendix Aviation (2)	35⅛	34⅞	34⅞	— ⅛	34⅜
4	Best & Co (2)	31⅛	31⅛	31⅛	— ⅛	31¼
230	Bethlehem Steel (6)	95⅜	93⅝	94⅛	— ⅛	94½
1	Beth Steel 7% pf (7)	122½	122½	122½	— ½	122¼
2	Bloomingdale cts	24	24	24	+ 1	18
10	Blumenthal pf (7) AS	78	78	78	.....	78
4	Bohn Alum (6b)	53¼	52	52	— 1¾	51
1	Bon Ami (6b)	70⅝	70⅝	70⅝	— 1⅝	70¼
1	Booth Fisheries	4¼	4¼	4¼	.....	4
172	Borden (3)	62⅞	60⅞	60⅞	— 2½	60½
35	Borg-Warner (4)	35	34¼	34⅛	— ⅛	34⅜
1	Briggs Mfg	16⅜	15⅜	15⅜	— ⅛	15⅜
4	Brit Emp Steel 2d pf	4½	4½	4½	— ⅛	3
2	Brockway Motor	15	14⅞	15	+ ⅛	14½
41	Bklyn-Manh Trans (4)	66⅞	65	66⅞	+ 2½	66
6	Bklyn-Manh Trans pf (6)	86	85½	85½	+ ½	85½
1	Brooklyn & Queens Tran	10⅛	10⅛	10⅛	— ⅜	10
23	Brunswick Balke (3)	19⅛	18	18	— 1	18
2	Brunswick Term & Ry	16	16	16	.....	15⅜
2	Bucyrus-Erie (1)	22⅛	22⅛	22⅛	+ ¼	22¼
4	Bucyrus-Erie cvt pf (2½)	34	33⅞	34	+ ⅞	34
20	Bucyrus-Erie 7% pf (7) AS	107¾	107¾	107¾	.....	
2	Budd Mfg (1.60)	11¼	10	10	— 1	11
4	Budd Wheel (1)	9⅝	9⅛	9⅝	+ ⅛	9½
3	Bulova Watch (3)	27½	27⅜	27½	.....	27⅜
6	Burroughs Ad Mch (1.80)	45½	44⅞	45⅛	+ ½	44½
20	Bush Term 7% deb (7) AS	104½	104½	104½	.....	102
10	Butte Cop & Zinc (½)	3⅜	3½	3½	— ¼	3⅜
1	Butte & Sup Mining (2)	5	5	5	— ½	4½
1	Butterick	19⅜	19⅜	19⅜	.....	19
17	Byers Co	91⅞	89¼	89¼	— ¾	89¼
	C					
1	Calif Pack (4)	67¾	67¾	67¾	+ ¾	66⅝
1	Callahan Zinc Lead	1⅛	1	1⅛	+ ⅛	1
3	Calumet & Arizona (10)	88½	88	88½	+ ⅝	87½
3	Calumet & Hecla (4½)	32¾	32½	32¾	— ⅛	32⅝
33	Canada Dry G Ale (5)	67	64⅝	66⅝	+ 2	66
13	Canadian Pac (10)	191¼	189¼	191	+ 1½	190
3	Cannon Mills (2.80)	27⅛	27	27	.....	27½
3	Capital Admin A	20¾	19½	19½	— 2½	19
2	Case (J I) (6)	195½	195	195½	+ 3	193½
10	Cavanagh Dobbs pf (6½) AS	71	71	71	+ 1	70
2	Celotex Co (3)	44	43	43	— 2	42½
15	Central Aguirre (1½)	26⅞	26½	26⅞	+ ½	26⅞
13	Central Alloy St (2)	32⅝	31⅞	32	— ¾	31½
9	Cerro de Pasco (6)	64	63⅛	63¼	— 1½	63
1	Certainteed	13	13	13	— ½	13
20	Checker Cab (4.20)	39⅛	37⅝	39½	+ 1½	39
3	Chesapeake & Ohio (10)	207½	206	207½	+ 4½	204
4	Chesapeake Corp (3)	64½	64	64½	+ ½	64¼
4	Chic & Alton	4¼	4¼	4¼	.....	4¼
9	Chic & E Ill pf	41⅝	40¼	40¼	— ¾	40¼
33	Chic Gt Western	15⅞	14½	15	+ ⅞	14½
20	Chic Gt West pf	39½	37¼	39¼	+ 2¼	38½
23	Chic Mil St P & Pac	25⅛	24½	24⅝	— ½	24½
44	Chic Mil St P & Pac pf	44	42½	42½	— ⅝	42⅝
7	Chic & Nor West (5)	85	84⅝	84⅝	— ⅛	84½
1	Chic Pneu T pf (3½)	52	52	52	.....	51¾
4	Chic Rk Is & Pac (7)	115⅞	114⅝	115⅞	+ 1⅜	115
1	Chickasha Cot Oil (3)	25⅞	25⅞	25⅞	+ ¼	25¼
13	Childs Co (2.40)	59½	57½	58¾	— ¼	58¼
214	Chrysler (3)	36⅝	35⅛	36	— ⅛	35¾
5	City Ice & Fuel (3.60)	42	40½	42	+ 1	41¾
45	City Stores (1)	9¾	9	9¾	.....	9¼
2	Coca Cola (4)	134⅞	133¼	134⅞	+ ⅛	134
1	Coca Cola A (3)	48½	48½	48½	+ ¼	48½
84	Collins & Aikman	19	16½	18	+ 1⅜	17½
6	Colorado Fuel & Iron	41⅛	40⅝	40⅝	+ ⅛	40½
90	Col & So 1st pf (4) AS	70	70	70	.....	69
150	Colum Gas & El (2)	76½	74⅝	75¾	+ 1	75½
196	Columbia Grapho (.87)	30¼	29⅛	29⅛	— ½	29½
16	Columbian Carbon (5b)	174	170	174	— 1¼	173
1	Columbian Carbon rts	3	3	3	.....	2⅞
31	Commercial Credit (2)	25⅞	25	25	.....	25
10	Com Credit A (3)	34⅜	34	34¼	+ 1¼	34¼
520	Com Cr 6½% p ww 6½ AS	78⅛	77	78	+ 1	77½
60	Com Cred 7% pf (1¾) AS	23	23	23	.....	23
20	Com Cred pf B (2) AS	22½	22⅛	22⅛	+ ⅛	22
1	Com Invest Trust (1.60a)	40	40	40	.....	39¼
36	Commercial Solv new (1)	29¾	29⅛	29¼	+ ½	29¼
4	Com'with Pow (4)	127	125	126	+ 3	127¼
428	Com'with South (.60)	14⅝	14⅛	14¼	+ ⅛	14⅛
2	Conde Nast Pub (2)	49¾	49¼	49¼	+ 1¼	
18	Congoleum Nairn	14	13⅝	14	+ ⅜	13⅞
1	Cons Film Ind (2)	17	17	17	+ ⅛	17
2	Cons Film Ind pf (2)	19½	19½	19½	— ½	19
88	Consol Gas (4)	100⅛	98⅝	98⅞	— ⅝	98¾
8	Consol Gas $5 pf (5)	100¼	99⅞	99⅞	.....	99⅞
8	Cont Baking A	43¼	43	43	— 1½	43
7	Cont Bak B	6	5	5¾	— ⅛	5¾
8	Cont Baking pf (8)	90	89¼	90	+ ½	89¾
150	Continental Bank (1.20) AS	37	37	37	— ⅛	37
21	Continental Can (2½)	50¾	50⅛	50⅛	— ⅜	50¼
9	Continental Ins (2.40)	60½	59	60	+ 1	60
17	Continen Mot	6	5⅞	6	.....	5⅞
29	Continental Oil of Del	23	22¾	22⅞	— ⅛	22½
13	Cont Shares (1)	30⅞	30⅛	30½	— ⅛	30¼
3	Corn Products (4b)	89⅛	88⅛	89⅛	— ⅜	88
40	Corn Products pf (7) AS	141⅛	141½	141½	.....	141½
15	Coty (2a)	26½	25⅝	26⅛	— ⅛	26⅛
4	Cream of Wheat (2¼)	25⅞	25½	25⅞	— ⅛	25⅛
6	Crosley Radio (1a)	19	18¼	18¼	— ½	18⅛
1	Crown Cork	47	47	47	— ¾	47
11	Crown Zellerbach (1)	17⅛	17	17¼	— ½	17⅛
3	Crucible Steel (5a)	89¾	89⅜	89⅜	+ 1½	89½
1	Crucible Steel pf (7)	110⅜	110⅜	110⅜	+ ½	110
1	Cuba Cane Sugar	1	1	1	+ ⅛	¾
1	Cuba Cane Sugar pf	2¾	2½	2½	.....	2
5	Cuba S ctfs	¼	¼	¼	.....	
3	Cuba Co	10⅛	10½	10⅜	.....	10½
2	Cuban-Am Sugar	7⅞	7⅜	7⅜	.....	7⅞
44	Curtiss Wright	8	7¾	7¾	— ⅛	7¾
4	Curtiss Wright A	15	14⅞	14⅞	.....	14⅜
	D					
2	Davison Chemical	29⅞	29	29	.....	29
10	Deere pf (7) AS	119⅛	119⅛	119⅛	+ ⅛	119
3	Delaware & Hud (9)	163⅜	162	163¾	+ 2	161½
7	Detroit Edison (8)	200½	200	200	.....	199½
3	Dome Mines (1)	6⅞	6¾	6⅞	.....	6¾
7	Drug, Inc (4)	79	78½	78½	+ ½	78¾
2	Dunhill Inter (4a)	36¼	35	36¼	+ 1¼	36
17	Du Pont de Nem (5.20b)	118	117	117	— 1	116¾
	E					
2	Eastern Roll Mills (2a)	23½	23¼	23½	+ ¼	22½
2	Eastman Kodak (8b)	177	176	177	+ ⅞	176
1	Eaton Axle & Spf (3)	29	29	29	.....	28⅞
10	Elec Auto Lite (6)	82	81½	81½	— ½	81¾
26	Electric Boat	5⅛	4⅞	5⅜	+ ⅜	5
49	Elec Pow & Lgt (1)	51¾	50½	51	— ⅛	51
1	Elec Pow & Lgt pf (7)	107	107	107	.....	106½
50	Elk Horn Coal pf AS	14	14	14	+ 1	14
1	Emerson Branting A	3¼	3¼	3⅛	+ ⅛	3¼
1	Emerson Branting B	3½	3½	3½	+ 1½	1½
7	Engineers Pub Serv (1a)	39⅝	39⅜	39⅞	+ ⅛	39⅛
7	Engineers Pub S pf (5)	94⅝	94⅝	94⅝	+ ⅛	94
2	Engineers P S pf (5½)	96⅛	96⅛	96⅛	.....	96
318	Erie R R	57⅛	56⅛	56¼	+ ⅛	56¼
5	Erie 1st pf (4)	62	61⅞	61⅞	— ⅛	61¾
4	Erie 2d pf (4)	57½	57½	57½	.....	57
3	Evans Auto Loading (2½a)	21	21	21	— ¼	21½
	F					
3	Fairbanks Co	9	6¾	6¾	— 2⅞	7
30	Fairbanks Co pf AS	28½	25	28½	+ 8½	21⅝
6	Fashion Park As	21	20	20	— 6	20
7	Federal Wat Ser (2.40)	34⅞	34	34⅞	+ ½	34½
1	Fidel Phenix Fire Ins (2)	69⅝	69⅝	69⅝	— ⅛	68
7	First Nat Stores (2½)	53½	53	53½	+ ⅜	53
17	Fisk Rubber	3½	3⅛	3¼	— ⅛	3¼
80	Fisk Rubber 1st pf AS	15⅝	15⅝	15⅝	+ ⅜	15½
10	Fuller 2d pf AS	80	80	80	.....	80
7	Firestone (1.60)	32⅞	32½	32½	— ½	30½
7	Firestone pf (6)	86	85⅜	86	.....	85⅜
50	Fisk Rub 1st pf cvt AS	15	15	15	.....	15
5	Foster Wheeler (2)	63½	63	63½	+ 1	62
4	Foundation	16	15½	15½	— ⅜	14½
391	Fox Film A (4)	23	22	22½	— ⅜	22¼
15	Freeport Texas (4) AS	41⅞	41¼	41¼	— ¾	41¼
	G					
22	Gabriel Snub A	7⅞	6½	7⅞	+ 1⅞	7½
1	Gamewell Co (5)	70	70	70	+ ¾	68
5	Gardner Motor	4¼	4⅛	4⅛	— ⅜	4⅛
43	General Am Tank (4a)	103¾	102¼	102⅞	.....	102½
1	General Asphalt (4)	50⅛	50⅛	50⅛	+ ⅛	49½
20	Gen Baking pf (8) AS	120	120	120	— 4	120
6	General Bronze (2)	27	26¾	27	+ 1½	26⅝
15	General Cable	27	26⅞	28	+ 2	27
8	Gen Cable A (4)	70¾	68¼	70	+ 3	68⅞
1	Gen Cable pf (7)	105¼	105¼	105¼	— ⅜	105
50	General Cigar pf (7)	114	112½	114	+ 2	112
38	General Elec (7¼b)	243	239½	242	+ 2	241½
9	Gen Elec spl (.60)	11⅜	11⅜	11⅜	.....	11⅜
198	Gen Elec new	61⅛	60½	61	+ ¼	60⅞
37	Gen Foods (3)	49⅛	47¼	48⅞	— ⅜	48⅞
5	Gen Gas & El A (2b)	70⅛	69½	69⅞	.....	69¼
30	Gen Gas & El $7 pf A (7) AS	105	105	105	.....	104¼
4	General Mills (3½b)	51⅛	50¾	51⅛	— ¼	51

Sales in hundreds.		High	Low	Last	Chg.	Bid
433	General Mot (3.60b)	40⅝	39⅞	40	— ⅜	40
3	Gen Motors 7% pf (7)	120¼	119¾	120¼	+ 1	120
5	Gen Outdoor Adv ctf (2)	16½	16¼	16½	.....	16
3	Gen Pub Serv (6j)	34⅝	34	34⅝	.....	33¾
39	Gen Railway Signal (5)	90⅞	88½	90	+ 1½	89¾
35	Gen Refractories (4¼b)	71⅞	69	71½	+ 3¼	71
134	Gillette Saf Raz (5b)	101½	99⅛	100¼	— 1⅜	100
1	Gimbel Bros	14	14	14	.....	13
16	Glidden Co (2a)	32⅞	32	32½	+ ⅜	32½
9	Gobel Adolph, Inc	14⅝	14⅛	14⅝	— ⅛	14⅝
94	Gold Dust (2½)	39⅝	38⅞	39⅛	+ ¼	39
13	Goodrich (B F) (4)	44⅜	43½	44⅜	+ ⅜	43⅞
1	Goodrich (B F) pf (7)	95⅝	95⅝	95⅝	.....	95½
4	Goodyear Tire & Rub (5)	65	64⅛	64⅝	— ⅛	64
1	Goodyear Tire 1 pf (7)	91	91	91	.....	91½
1	Gotham Silk Hos (2½)	23½	23½	23½	+ ¼	23¼
1	Gould Coupler A	8⅝	8½	8½	+ ½	8½
20	Graham Paige Mot	10⅛	9¾	9¾	— ⅜	9¾
6	Granby Con Mining (8)	59½	59	59	+ ½	59
5	Grand Union	14¼	14	14¼	— ⅛	14
7	Grand Union pf (3)	38⅛	37½	38⅛	+ ½	37½
2	Grant (W T) (1)	36⅛	36⅛	36⅛	+ ⅛	36
2	Great North Ry pf (5)	98	98	98	.....	97
1	Great Nor Ry pf ctf (5)	92½	92½	92½	+ 2¼	93
1	Great N Ir Ore ctf (3¼h)	21¼	21¼	21¼	+ ¼	21
5	Great West Sugar (2.80)	31¼	31⅛	31¼	.....	31¼
30	Great West Sug pf (7) AS	115	115	115	+ ¼	114¾
137	Grigsby Grunow (2)	19⅞	18½	19	— ⅞	18¾
5	Gulf Mobile & Northern	41⅞	41	41⅞	+ 1⅜	40½
	H					
20	Hack Water (1½) AS	26	26	26	.....	25
40	Hack Wat pf A (1⅜) AS	26	26	26	.....	26
26	Hahn Dept Stores	14⅝	14⅛	14¼	+ ⅛	14¼
2	Hahn Dept Stores pf (6½)	75⅛	75	75¼	+ 1¼	75
2	Hamilton Watch (1¼b)	29	29	29	.....	28⅝
3	Hartman B (1.20)	16	15⅞	16	.....	15¾
1	Hayes Body (8j)	7⅝	7⅝	7⅝	— ⅜	7⅝
4	Hershey Choc	79½	78¾	79	.....	78½
2	Hershey cvt pf (4)	87¾	87⅝	87⅝	— ¼	85½
5	Houdaille-Hershey B (2)	20⅝	20¼	20¼	— ⅜	20½
5	Household Fin pf (3.10b)	50⅝	50½	50⅝	+ ½	50⅛
4	Household Prod (4b)	54	53⅞	54	+ ½	54½
6	Houston Oil	55	53⅝	54⅞	+ ⅜	54
11	Howe Sound Co (4½b)	39	38¼	38¼	— 1½	38¼
3	Hudson & Manhat (3½)	47	47	47	+ ½	47
88	Hudson Mot Car (5)	58⅞	57⅜	57⅜	— 1	57½
39	Hupp Motor Car (2a)	23⅛	22⅜	22⅞	— ⅜	22½
	I					
2	Independent Oil & Gas (2)	23¼	23¼	23¼	+ ¼	23⅛
12	Indian Motorcycle	6⅜	6⅛	6⅜	— ¼	6⅛
100	Indian Refining	20¾	18⅛	20½	+ 2⅜	20½
53	Indian Ref ctfs	19⅛	16	18⅞	+ 2⅞	18⅞
2	Industrial Rayon (5½j)	119⅞	119⅝	119⅝	.....	119½
2	Ingersoll Rand (9¼b)	156	154⅛	156	— 2	153
140	Ingersoll Rand pf (8) AS	115	112	115	+ 4½	115
8	Inspiration Copper (4)	29⅝	28¼	29⅝	+ ⅜	29
2	Insuranshares Corp (.45)	14½	14⅝	14⅝	+ ⅛	14⅝
67	Interboro Rapid Trans	25⅜	23	24⅛	+ ⅜	24
5	Internat Agricul	5	4⅝	4⅝	+ ⅛	4⅝
4	Int Bus Machine (6)	162	160½	162	— 2¼	161
3	Int Cement (4)	57	56⅝	56⅝	— ⅜	56¼
34	Int Combust Eng	6½	6⅛	6⅛	— ⅜	6¼
12	Int Combust Eng pf (7)	41¼	40	40⅝	— ⅜	40
9	Int Harvester (2½)	80½	79½	80¼	+ ¼	80½
4	Int Hydro Elec A (2j)	32⅝	32½	32⅝	.....	32
26	Int Mch ptc pf (4)	69⅝	68⅞	69⅝	+ 1⅜	69
15	Int Merc Marine ctfs	30⅝	28½	30	+ 1	29½
1364	Int Nick Can (1)	34⅝	32⅝	34¼	+ 1⅜	34¼
3	Int Pap & Pow "A" (2.40)	27⅝	27	27	+ 1	26⅝
6	Int Pap & Pow "C"	12⅛	12⅛	12½	— ⅛	12⅛
1	Int Print Ink (3)	48	48	48	.....	47
40	Int Print Ink pf (6) AS	95⅝	94	94	.....	94
20	Int Ry of Cent Am pf(5)AS	62	62	62	— ¼	62
40	Int Salt (6) AS	77	77	77	.....	76
1	Inter Shoe (3)	61⅝	61⅝	61⅝	— ⅛	61
11	Int Silver (8b)	117	114	115	+ 1¼	114
38	Int Tel & Tel (2)	74⅝	73	73¼	— ¼	73⅛
2	Investors Equity (2)	20	20	20	+ ¼	19¾
	J					
8	Jewel Tea (4b)	47	47	47	+ ½	47
44	Johns-Manville (3)	125	123	124⅛	+ ⅜	124½
240	Jones & Laug Steel pf (7)	120	119½	120	+ 1	119
10	Jordan Motor Car	2½	2¼	2⅜	— ½	2⅛
	K					
5	Kansas City So Ry (5)	79½	78⅝	78½	— 2	78½
1	Kansas City So pf (4)	67¾	67¾	67¾	— ⅜	67⅝
1	Karstadt Rudolf (1.02)	12	12	12	+ ¼	12
2	Kayser (J) (4)	40⅝	40½	40⅝	+ ⅜	40
1	Keith-Albee-Orpheum	21	21	21	+ ⅜	20
5	Kelly Springfield Tire	4	3⅞	4	.....	3⅞
10	Kelly Spring 6% pf AS	32	32	32	— 2	30
2	Kelsey-Hayes Wheel (2)	23⅞	23⅞	23¾	— ⅜	23
7	Kelvinator	8	7⅞	7⅞	.....	7⅞
80	Kennecott Copper (5)	61½	60½	60⅝	— ⅛	60⅝
2	Kimberly-Clark (3)	49	49	49	.....	48⅞
7	Kolster Radio	4	4	4	.....	3⅞
12	Kraft Phen Cheese (1½)	39⅝	39⅛	39⅝	+ ½	39
31	Kresge (SS) (1.60)	34	33⅛	33⅝	— ⅜	34
10	Kresge Dept Stores pf AS	60	60	60	— 2	60
665	Kreuger & Toll (1.34)	26⅝	25½	26⅛	+ ⅜	26⅛
17	Kroger Grocery (1a)	44⅝	43½	44⅛	+ ¼	44
	L					
11	Lambert (8)	98⅛	97	97	— 2⅞	96
17	Lee Rubber & Tire	8½	8	8½	+ ¼	8¼
2	Lehigh Port Cem (2½)	34	34	34	.....	33
10	Lehigh Val (4.50b)	75	73⅞	74½	+ ⅜	74½
2	Lehn & Fink Prod (3)	30	30	30	— 1	30
3	Libbey Owens Glass (1)	20⅞	20⅞	20⅞	— ½	20
12	Ligg & Myers Tob B (5b)	96⅝	96	96	— 1	96
5	Lima Locomotive	38	37	37	— 1⅜	36¼
25	Liquid Carb (4¼b)	59½	58	59	+ ⅞	59
28	Loew's, Inc (3¾)	47⅝	46⅞	47⅛	+ ⅜	46½
8	Loft, Inc	4¼	3⅞	4	.....	3⅞
1	Loose Wiles Bis (2.60)	51⅞	51⅞	51⅞	+ ⅝	51¼
33	Lorillard (Pierre)	17	16⅝	17	.....	16⅞
1	Louisiana Oil Ref	9¼	9	9	— ¼	9
10	Louisiana Oil pf (6) AS	88	88	88	+ 4	84
9	Louis Gas & El A (1¾)	39⅝	39	39	.....	38⅝
45	Ludlum Steel (2)	35⅝	34⅛	35	+ ⅝	34½
	M					
4	Mack Trucks (6)	71¼	70½	70½	.....	70⅝
2	Macy (R H) (3b)	137⅛	137½	137½	.....	138
1	Madison Sq Gar (1½)	12⅛	12½	12½	+ ½	12½
1	Magma Copper (5)	50	50	50	— 1½	48
10	Manati Sugar AS	6⅜	6⅜	6⅜	+ 1	5
1	Mandel Bros	14½	14½	14½	— ¼	14¼
1	Manhattan Elec Sup	27	27	27	.....	26¾
20	Manhat Elev Ry std (7) AS	57	55	57	+ 8¼	51
10	Manhat Elev mod std (5)	35¼	33	33	— 1½	33¼
2	Manhattan Shirt (2)	22	22	22	+ 1	22
10	Marmon Motor (4)	24⅞	24¼	24¼	— ¾	24
11	Mathieson Alkali (2a)	41⅜	40⅞	40⅞	.....	40½
4	May Dept Stores (2d)	53⅝	52⅝	53⅝	+ ⅜	52¼
1	Maytag pf ww (3)	31	31	31	+ ⅛	31
600	McCrory Stores (2) AS	72	65¼	65¼	— 5¾	65
5	McKesson & Rob (2)	32⅞	32¼	32¼	+ ⅛	32⅜
1	McLellan Stores (1j)	19⅝	19⅝	19⅝	— ⅜	19
4	Melville Shoe (1.40)	31⅜	31¼	31¼	— ¾	31½
4	Mengel (2)	17⅞	17½	17¾	— ¼	17½
2250	Mexican Seab Oil AS	17⅜	17⅛	17⅛	— ⅛	17⅛
9	Miami Copper (4)	30⅝	30	30	.....	30
5	Michigan Steel (3b)	61	60	60	— 2	59
13	Midcontin Pet (2)	27	26⅞	27	— ⅜	27
8	Mid States Oil ctf	1⅛	1	1	.....	1
2	Miller Rubber	4⅜	4¼	4⅜	.....	4¼
2	Minn Mol Imp	14	14	14	.....	14
3	Minn Mol Imp pf (6½)	77	75⅞	77	+ 5	76½
148	Missouri Kan & Tex	50⅝	48⅜	50	+ 1¾	50
10	Missouri K & Tex pf (7)	104	103⅞	103⅞	— ⅛	103¾
7	Missouri Pacific	89⅝	88½	89½	+ ⅛	88½
12	Missouri Pacific pf (5)	136	135⅛	136	+ 1	135
1	Mohawk Cpt Mills (3)	37½	37½	37½	— ½	37
3	Monsanto Chem (1¼d)	51⅜	51⅜	51⅜	— ⅜	50
290	Montgomery Ward (3)	46⅝	45⅝	46¼	.....	46⅛
33	Moon Motor Car	5¼	4⅞	5	+ ¼	4¾
6	Mother Lode (.40)	2	1⅞	2	.....	1⅞
5	Moto Meter Gauge	5⅛	5⅛	5⅛	— ⅛	5
4	Motor Prod (10b)	64	63	63	.....	62¾
1	Motor Wheel (3)	28⅛	28½	28½	.....	28
64	Mullins Mfg	18⅞	16½	17⅞	+ 1⅛	16¾
110	Mullins Mfg pf (7) AS	62½	62	62½	+ ½	62
62	Murray Corp Am (3a)	20⅞	19⅞	20½	+ ⅛	20⅜
	N					
47	Nash Motors (6)	54⅜	53⅝	53¾	— ¼	53¾
10	Nash Chat & St Louis (7) AS	190	190	190	— 4	190
2	Nat'l Air Trans	11½	11⅛	11⅛	— ¾	11
1	Nat Bellas Hess (1a)	10	10	10	.....	9¾
5	National Biscuit (7½b)	182¼	181¼	182	+ 1	181
1	National Bisc pf (7)	145	145	145	— ½	144
6	Nat Cash Reg A (4b)	75½	75⅜	75⅜	+ ⅛	74¾
182	Nat Dairy Prod (2)	47½	45⅝	46½	— 1½	46¼
4	Nat Bis n	74⅜	74	74	.....	73
3	Nat Dept Stores	21¾	21	21¾	+ ¼	21
4	Nat Distill Prod (2)	31½	31	31	+ ½	30⅛
60	Nat Lead pf A (7) AS	139	139	139	— ½	139
10	Nat Lead pf B (6) AS	117	117	117	+ ⅞	.....
29	Nat Pow & Lgt (1)	33	32⅝	32⅝	+ ½	32½
1	National Supply (7b)	102½	102½	102½	.....	102½
100	Nat Sup pf (7) AS	114	114	114	+ 2¼	113½
2	National Surety (5)	71	70⅞	70⅞	— ⅛	70½
3	Neisner Bros	50	48	48	— 1	45½
20	Nevada Con Copper (3)	31½	30½	31½	+ ¼	31
15	New York A Br (3.60)	45⅝	45⅛	45½	+ 1¼	45½
44	New York Central (8)	169½	167	168¾	+ ¾	168
83	New York Central rts	5⅜	5	5⅜	+ ¼	5⅛
1	N Y Chi & St L (6)	134	134	134	+ 3¾	132
1	New York Dock	38	38	38	+ 3	37
20	New York & Harlem (5) AS	185	185	185	.....	178
47	N Y N H & Htfd (6)	112½	109½	110⅞	+ ⅜	110⅝
4	N Y Ont & West	14	14	14	+ ⅜	13⅝
10	N Y Steam $6 pf (6) AS	100⅛	100⅛	100⅛	— ⅛	100
3	Norfolk Sou (2½)	17⅛	16¾	17⅛	+ ⅜	16½
10	Norfolk & West pf (4) AS	85	85	85	.....	85
29	North American (f)	95¼	94	95¼	+ ¼	95
2	North American pf (3)	53½	53⅛	53⅛	+ ⅛	53
4	North Ger Lloyd (3.41)	46⅜	45¾	46	+ 1	46⅛
2	Northern Pacific (5)	87⅞	87¼	87⅞	+ 1¼	87½
3	Northern Pacific ctf (5)	86	84½	86	+ 2	84½
160	Northwestern Teleg (3) AS	43¼	43	43	— ¼	45
	O					
4	Oliver Farm	14⅜	14¼	14¼	— ⅛	14¼
3	Oliver Farm conv par (3)	32½	32	32	+ ¼	31¾
1	Oliver Farm pr pf (6)	71½	71½	71½	— ½	70
40	Otis Elevator pf (6) AS	125	125	125	— 1	123
1	Otis Steel (2½)	31	31	31	— 1⅜	31
10	Pac Coast 1st pf AS	19⅞	19⅞	19⅞	— ⅛	18
19	Pac Gas & El (2)	53⅞	53½	53½	— ⅜	53¼
19	Pacific Light (3)	80	77	79½	+ 3	77½
41	Pac Oil stubs	1⅛	1	1⅛	+ ⅛	1
60	Pac Tel & Tel (7) AS	150	150	150	.....	150
50	Pac Tel & Tel pf (6) AS	117¼	117	117	.....	120
132	Packard Motor (.30)	16⅝	16¼	16⅜	— ¼	16⅜
23	Pan-Am Pet B	60¼	59½	60	+ ¼	59¾
1	Panhandle Prod & Ref	5⅛	5⅛	5⅛	+ ⅛	5¼
41	Param Fam Lasky (3)	51¼	50⅛	50¼	— 1	50¼
1	Park Utah Mines	3⅜	3⅜	3⅜	+ ⅛	3¼
31	Parmelee Trans (1½)	19⅝	18¾	18⅞	— ⅛	18
6	Pathe Exch A	6	5⅝	5⅞	— ⅜	5½
8	Pathe Exchange	3¼	3⅛	3¼	+ ⅛	3
3	Patino M & Ent (3.89)	30	29⅞	30	+ 1	28¾
1	Peerless Motor	6⅛	6⅛	6⅛	.....	6⅛
12	Penick & Ford (¼)	28⅜	26¼	28⅜	+ 1⅜	28
90	Penick & Ford pf (7) AS	107	107	107	.....	107
7	Penney (J C)	74⅜	72	72	.....	71
15	Penn Dixie Cement	7⅝	7	7½	+ ⅝	7¼
207	Penn R R (4)	72⅞	72⅛	72⅝	+ ¼	72½
546	Penn R R rts	2⅞	2⅜	2⅜	.....	2⅜
22	People Gas rts	12⅜	11⅜	12⅜	+ ⅜	12
3	Phila Co 6% pf (3)	51¾	51⅛	51¾	+ ⅞	51
13	Phila Rdg Coal & Iron	12⅞	12⅜	12½	.....	12½
6	Philip Morris (1)	8½	8⅛	8⅛	.....	8½
13	Phillips Petrol (2)	34⅝	33½	34	— ½	34
5	Pierce Oil	1¼	1⅛	1¼	+ ⅛	1
1	Pillsbury Flour (2½b)	34½	34½	34½	— ½	34
1	Pirelli (2.88)	46½	46½	46½	+ ½	46
11	Pittsburgh Coal	78	76	76⅛	— ⅛	74
5	Pittsburgh Coal pf	110	110	110	.....	109
40	Pittsburgh Steel pf (7) AS	100	100	100	— 3	100
1	Poor & Co (2)	29	29	29	— ⅜	29
1	Postal Tel & Cab 7% pf (7)	97	97	97	— 1⅜	96½
8	Prairie Oil & Gas (3b)	51⅛	51¼	51¼	— ⅛	51¼
2	Prairie Pipe Line (5b)	59⅝	59⅝	59⅝	+ ⅛	59
4	Pressed Steel Car	9	8⅞	9	+ ⅛	8¾
1	Pressed Stl Car pf (7)	53½	53½	53½	— 1¼	53
1	Procter & Gamble (2)	54⅞	54⅞	54⅞	+ 1⅛	54
2	Producers & Refiners	9½	9½	9½	+ 1⅛	8½
68	Pub Ser Corp N J (3.40b)	85¼	83⅞	84⅝	.....	84⅜
1	Pub Ser El & Gas pf (6)	107½	107½	107½	.....	107½
28	Pullman (4)	85⅜	84⅛	84⅜	— 1⅜	85
1	Punta Alegra Sugar	6⅜	6⅜	6⅜	+ ⅛	6½
25	Pure Oil (1½)	24	23½	24	+ ⅛	24
6	Purity Bak (4)	79½	78½	78½	— 1⅛	78¾
	R					
469	Radio Corp of Am	42¼	41¼	41⅜	— ⅜	41⅜
5	Radio Corp pf B (5)	73½	72¾	73	+ ¼	72½
441	Radio Keith-Orp	23¼	22½	22⅜	— 1	22⅜
100	Rand Mines (3.04) AS	37½	37½	37½	+ 1⅜	37½
31	Raybestos-Manhat (2.60)	37	35	35	— 1⅜	35¼
1	Reading Co (4)	122	122	122	.....	122
15	Remington Rand (½)	27½	27⅜	27⅜	+ ⅛	27½
2	Rem Rand 1st pf (7)	93	93	93	+ ¼	92⅝
9	Reo Motor (1.60b)	12⅛	12	12	+ ⅛	11⅜
16	Republic Ir & Steel (4)	76	74½	75	— 1	75
1	Reynolds Spring	4½	4½	4½	.....	4½
1	Reynolds Spring rts	⅛				
20	Reynolds Tob (3) AS	76	76	76	— 1	72½
28	Reynolds Tob B (3)	50	49⅜	49⅝	— ¼	49⅝

Sales in hundreds.		High	Low	Last	Chg.	Bid
3	Rhine Westph Elec (1.92)	41⅛	41	41	.....	40¼
26	Richfield Oil Cal (2)	24⅝	24⅛	24⅛	— ⅛	24⅛
8	Rio Grande Oil (2a)	19⅝	19⅛	18⅞	— ⅛	19⅛
4	Ritter Dental (3b)	45	45	45	— ⅛	45
1	Rossia Ins (2.20)	40	40	40	+ 1	39½
24	Royal Dutch sh (3.20h)	53⅝	53½	53⅝	— ⅛	53½
	S					
5	Safeway Stores (5)	112½	112	112½	— ¼	112
120	Safeway St 7% pf (7) AS	106¼	106	106	.....	105
29	St Joseph Lead (3b)	50⅞	49	49	.....	49
5	St Louis San Fran Ry (8)	108⅞	108⅛	108⅞	+ ⅛	108
4	St L San Fr pf (6)	92¼	92⅛	92¾	+ ¼	92
10	St Louis Southwest	63	59¾	62½	+ 2½	61
1	Savage Arms (2)	26⅜	26⅜	26⅜	+ 1⅜	25¼
8	Schulte Ret Stores	5⅛	5½	5½	.....	5½
50	Schulte Ret St pf (8) AS	40¼	40	40	.....	40
16	Seaboard Air Line	10⅛	9¾	9⅞	— ⅜	9⅝
9	Seaboard Air Line pf	24	23½	23½	— 2½	23¼
179	Sears, Roebuck (2½a)	88	85⅞	86⅞	— ½	86⅝
1	Second Natl Invest	11⅛	11⅛	11¼	.....	11
1	Second Natl Invest pf (5)	60	60	60	+ ½	59
3	Seneca Copper	2⅜	2⅜	2¾	+ ⅛	2⅝
3	Servel Inc	8⅛	8	8⅛	+ ⅛	8⅛
1	Sharp & Dohme	17½	17½	17½	+ ½	17½
4	Shattuck (F G) (1)	40¼	39	39	— ½	39
7	Shell Union Oil (1.40)	23⅞	23	23⅝	+ ⅛	23½
76	Simmons (3)	91	88½	89¾	+ ⅜	89¼
36	Sinclair Con Oil (2)	24¼	24	24	.....	24
5	Skelly Oil (2)	31	30⅞	30⅞	+ ⅛	30⅝
18	Snider Pack	7¾	6	7¼	+ 1⅜	7¼
29	Snider Pack pf	31⅝	30⅝	31⅝	+ 1⅜	31½
3	Solvay Am Inv pf w w (5½)	95⅝	95⅝	95⅝	+ ¼	95⅛
2	South Cal Edison (2)	56⅜	56⅜	56⅜	.....	56⅝
17	Southern Pacific (6)	120¼	119¼	119¼	— 1¼	119
3	South Porto Rico Sug (2½b)	26¼	25⅝	25⅞	— ⅜	26
1	Southern Railway (8)	133⅝	133⅝	133¾	+ 1½	131
1	Southern Ry pf (5)	98	98	98	.....	98
5	Spalding (2)	36	33	33	— 3	31
3	Spang Chalfant	21	20	20⅞	+ ⅞	20½
18	Sparks Withington (1)	16⅝	15½	16⅜	+ ⅜	16¼
500	Spear & Co AS	6	6	6	.....	6
5	Spicer Mfg	25	23⅝	25	+ 1½	25
1	Spiegel May Stern (3)	37⅝	37⅝	37⅝	.....	37
41	Standard Brands (1½)	27⅜	26⅞	26⅞	— ½	26⅞
2	Standard Com Tob (1)	5⅜	5⅜	5⅜	.....	5⅜
36	Standard Gas & El (3½)	115⅝	112⅝	113¼	— ⅜	113
9	Stand Gas & Elec pf (4)	64⅝	64½	64½	— ⅛	64⅝
13	Stand Oil Calif (2½a)	60⅞	60⅜	60⅜	— ⅛	60½
83	Stand Oil N J (2b)	65⅛	64¼	64¼	— ⅝	64¼
38	Stand Oil N Y (1.60)	33	32½	32½	— ¼	32½
4	Sterling Sec "A"	10¼	10⅛	10⅛	— ⅛	10⅛
1	Sterling Sec pf (1.20b)	12	12	12	.....	12
15	Stewart Warner (3½a)	40⅞	39⅞	40⅛	— ⅛	40
10	Stone & Webster (2)	80½	79	79⅞	— ⅛	79
24	Studebaker (5a)	44⅞	43½	43½	— 1½	43½
50	Studebaker pf (7) AS	122¼	122¼	122¼	+ ¼	120
5	Submarine Boat	⅜	⅜	⅜	+ ⅛	⅜
3	Sun Oil (1a)	59⅜	58	58⅜	+ ⅜	57½
1	Superior Oil	6⅜	6⅜	6⅜	.....	6½
9	Superior Steel	22	21	21½	— ½	21¼
11	Symington	4	3¼	3⅞	+ ⅛	3½
36	Symington A	10	8⅝	10	+ 1⅜	9½
	T					
3	Tenn Cop & Ch (1)	13¾	13⅛	13⅛	.....	13⅜
21	Texas Corp (3)	56	55⅝	55⅝	— ⅛	55⅝
21	Tex Gulf Sulphur (4)	56⅞	55⅝	55⅝	— ⅜	55⅝
4	Tex Pac Coal & Oil (5j)	10¼	10⅛	10⅛	— ⅛	10⅛
22	Tex Pac Land Tr	14⅞	14⅝	14⅝	— ⅛	14½
2	Thatcher Mfg (.40) (1.60)	19¾	19½	19¾	+ ⅜	19½
14	Third Ave Ry	12¼	11½	12	+ 1	11½
20	Tide Water Assoc Oil	12⅞	12½	12⅞	+ ⅛	12⅝
2	Tide Wat Assoc pf (6)	84	84	84	+ 2⅞	82
1	Tide Water Oil pf (5)	87¾	87¾	87¾	.....	87⅝
1	Timken Det Axle (.80b)	16	16	16	— ¼	16¼
63	Timken Roll Brg (3)	77⅝	76	76⅜	— 1⅛	76¼
6	Tobacco Prod	3	2⅝	2⅝	— ¼	2⅝
16	Tobacco Prod A	9⅛	8⅝	9⅛	.....	9½
123	Transcont Oil	9⅛	9	9¼	+ ⅛	9⅛
1	Transcon Steel (1.20a)	34⅛	34⅛	34⅛	+ ⅜	34
2	Twin City Rap Tr (4)	25⅛	25¼	25⅛	+ ¼	25⅛
	U					
2	Underwood Elliott (5)	101	101	101	+ 1	100
1	Union Bag & Paper	10	10	10	+ ⅛	10
71	Union Carbide (2.60)	78⅞	77¾	78	— 1	78

Sales in hundreds.		High	Low	Last	Chg.	Bid
3	Union Pacific (10)	216¾	215	215	— 2⅞	216
1	Un Pacific pf (4)	82½	82½	82½	.....	82½
26	United Aircraft	48¼	47⅛	47⅞	— ⅜	47½
3	United Aircraft pf (3)	60½	60	60½	— ⅜	59½
1	United Bisc (1.60)	37¼	37¼	37¼	+ 1¼	37½
2	United Carbon (2)	48⅞	48⅝	48⅝	.....	47
7	Unit Cigar St	4⅝	4¼	4⅜	+ ⅜	3⅞
1	Unit Sigar St pf	35	35	35	+ 1	34
204	United Corp	32	31⅛	31⅝	+ ⅜	31⅜
2	United Corp pf (3)	47	47	47	+ ⅛	47
5	Un Elec Coal	11⅜	11	11	— ½	11
13	United Fruit (4a)	102⅞	102	102	— 1	102¼
330	United Gas & Imp (1)	33⅛	32¼	33⅜	+ ¾	33⅜
1	Un Gas & Imp pri pf (5)	98⅜	98⅜	98⅜	— ⅛	98
1	United Paperbd	8⅛	8⅛	8⅛	— 1⅜	7⅜
11	Un States & Foreign Sec	24	20⅞	24	+ 3⅝	24
1	U S & For Sec pf (6)	85⅝	85⅝	85⅝	.....	86½
3	Un States Freight (3)	98	97⅝	98	.....	98
40	U S Indust Alcohol (6)	132¼	130⅛	130⅛	— 2½	130¼
9	U S Leather A	18½	18⅛	18⅛	.....	18¼
244	U S Pipe & Fdry (2)	22¼	19¾	21¼	+ 1⅜	21
4	U S Pipe & F 1st pf (1.20)	16	16	16	+ ⅜	15¾
2	U S Pipe & F 2d pf (1.20)	18⅜	18⅜	18⅜	+ ¼	18½
5	U S Realty & Imp (5)	60½	60⅛	60½	.....	60½
14	U S Rubber	26⅛	25½	25⅝	— ⅛	25¾
2	U S Rubber 1st pf	50	49¾	49¾	— 1¼	48
4	U S Smelt & Ref (3½)	35½	34½	35½	+ ⅞	35
1	U S Smelt & Ref pf (3½)	53	53	53	— ½	52¾
500	U S Steel (5b)	169⅝	167⅞	168	— 1	168
5	U S Steel pf (7)	141⅞	141⅛	141⅛	.....	141½
125	United Stores A	9	8	8	— ⅛	7⅝
11	United Stores pf	29⅜	28	29½	.....	28½
4	Univ Pipe & Rad	3⅛	3	3⅛	+ ⅛	3
19	Util Pow & Lgt A (2)	32½	31¼	31½	.....	31⅛
	V					
18	Vadsco	4	4	4	— ⅛	4⅛
2	Vanadium Corp (4b)	51¼	51	51	— ⅜	50
1	V-C Chem 6% ptc pf	28	28	28	— 1	27¼
10	Va El & P 7% pf AS	105⅝	105⅝	105⅝	— 1⅛	105⅜
10	Vulcan Detinning AS	66	66	66	+ 1	66
50	Vulcan Detin pf (7) AS	95	95	95	+ 5½	90
	W					
15	Wabash Ry	56¼	55¼	55½	— 1	55
7	Waldorf System (1½)	25⅞	25⅝	25⅞	+ ⅛	25½
1	Walgreen pf (6½)	97	97	97	— 1⅜	97
2	Walworth Co (2)	27	26⅞	27	+ 1	26½
1	Ward Bak pf (7)	59⅞	59⅞	59⅞	+ ⅜	57¼
194	Warner Pictures (4)	43¼	42	42⅝	— ⅛	42½
1	Warner pf (2.20)	38¼	38¼	38¼	+ 1½	37
8	Warner Quinlan (2)	20	19⅝	19¾	+ ¾	19⅞
2	Warren Bros (9b)	138	137	138	+ 1	137
3	Warren Fdy & Pipe (2)	24¼	23⅞	23⅞	— ⅛	23
1	Webster Eisenlohr	5½	5½	5½	— ⅛	5¼
30	West Penn El 7% pf (7) AS	106½	106½	106½	+ ⅛	106⅛
40	West Penn El 6% pf (6) AS	99	98	99	+ 1	98
90	West Penn P 7% pf (7) AS	115⅞	115⅛	115⅞	+ 2⅛	113½
50	West Penn P 6% pf (6) AS	107⅛	106⅛	106⅛	+ ⅜	106¼
1	West Dairy A (4)	45	45	45	+ ⅜	44
7	West Dairy B	14½	14	14½	+ ⅜	14½
108	Western Maryland	26⅞	25⅛	26½	+ 1	26
6	Western Pacific	24⅛	23⅜	24⅛	+ ½	24
3	Western Pacific pf	43	42⅝	43	+ ¼	43
6	Western Union Tel (8)	195½	193	195½	+ 8½	192
7	Westingh Air Br (2)	45½	45	45½	+ ⅜	45
77	Westingh El & Mfg (5)	144⅞	142½	143½	— 1½	143
2	Weston Elec Instrument (1)	31⅛	30⅞	31⅛	— ¼	31
1	Westvaco Chlorine (2)	39⅞	39⅞	39⅞	+ ⅜	38½
4	White Eagle Oil (2)	27¼	26⅞	26⅞	— ⅜	26½
4	White Motor (2)	31¾	31½	31½	— ⅛	31
3	White Rk Min Spg (4b)	39⅜	38⅞	39⅜	— ⅛	39½
3	White Sew Mach pf (4)	31½	28½	28½	— ½	26
10	Wilcox Rich A (2½)	29	29	29	.....	28
7	Wilcox Rich B (2a)	21½	20⅞	20⅞	— ⅜	21
20	Willys Overland (1.20)	8⅝	8⅜	8½	— ¼	8⅜
1	Wilson A	8	8	8	.....	8
91	Woolworth (2.40)	67	64½	66½	— ⅜	66
1	Wrigley, Jr (Wm) (4)	68⅞	68⅞	68⅞	.....	68
	Y					
1	Yale & Towne Mfg (5b)	75	75	75	— ½	75
14	Yellow Trk & Coach	13⅞	13⅝	13⅝	— ⅛	13¾
1	Young (L A) S & W (3)	37	37	37	.....	36¾
7	Youngstown Sh & Tube (5)	112	112	112	+ 1¾	108
	Z					
21	Zenith Radio (2)	8¼	7⅛	7⅝	— ⅞	7⅝

Total sales, 1,638,830; previous day, 2,029,290; week ago, holiday; year ago, 4,048,100; January 1 to date, 12,152,290; year ago, 31,539,200; two years ago, 22,765,609.

XD—Ex.-dividend. XR—Ex.-rights. AS—Actual sales.

(a) Plus extras. (b) Including extras. (d) Partly stock. (f) 2½% quarterly in common stock. (h) Paid so far this year. (j) Payable in stock. (n) Payable 1-40 of a share in Class A stock quarterly.

Wall Street Briefs

New York, Jan. 8 (A.P.).—The General Electric Co. reported today that during 1929 orders received by it amounted to $445,802,319, an increase of 28 per cent over the orders for 1928, which amounted to $348,848,512.

J. O. Eaton, of Otis & Co., Cleveland and New York bankers, and chairman of the Eaton Axle & Spring Co., has been elected a director of the Cleveland Tractor Co.

Earnings of the Monroe Chemical Co., for 1929, including the Mary T. Goldman Co., acquired last August, are estimated by E. N. Monroe, president, to be in excess of $400,000, which would be equal to more than $2.30 a share on 126,000 shares of common stock.

Bituminous coal production in the United States during the week ending January 4, according to the National Coal Association's estimates, amounted to about 10,175,000 net tons. The total quantity of soft coal mined in the United States in 1929 was placed at 525,358,000 net tons, compared with 500,745,000 in 1928, and 517,763,000 in 1927.

Harry H. Field was elected president of the Chicago Mercantile Exchange today in a spirited election. Field was opposed by Clarence R. Davis, present secretary, who was the regular nominee.

Directors of the Standard Power & Light Corporation, public utility holding company, today declared a special dividend to be paid in common stock of the Standard Gas & Electric Co. at the rate of one share of Standard Gas & Electric common stock for each 22 shares of Standard Pow & Light old common stock. The dividend is payable February 1 to stock of record January 7.

Stockholders of both Standard Power & Light and Standard Gas & Electric yesterday approved a change in the corporate structure of the companies whereby the former, heretofore controlled by the latter, became the parent organization.

The National Steel Corporation has purchased a 1,000-acre tract of land on the shore of Lake Michigan, east of Gary, Ind., and will establish a steel mill representing an investment of between $40,000,000 and $50,000,000 within the next three years. The National Steel Corporation is a holding company formed recently through the consolidation of the Weirton Steel Co., Great Lakes Steel Corporation and subsidiaries of the M. A. Hanna Co., of Cleveland.

The Puget Sound Power & Light Co., a subsidiary of the Engineers Public Service Co., will soon begin construction of a 200,000-horsepower hydroelectric development at Rock Island, on the Columbia River near Wenatchee, Wash. The completed project will cost about $15,000,000.

The renewed sharp slump in the exchange value of the peseta today caused a sensation in trade and industrial circles. Some Spanish banks refused to transact business in pesetas because of the irregularity of quotations. The peseta yesterday was quoted at a low of 13.2 cents, United States currency, and today dropped to 12.5 cents or lower in various cities, including Madrid. Its par value is 19.3 cents.

NEW YORK GRAIN.

New York, Jan. 8 (A.P.).—WHEAT—Spot, steadier; No. 1 Northern spring, c. i. f. New York, 1.49¼; No. 2, hard winter, f. o. b. New York, 1.35¼; No. 2, Manitoba, 1.51; No. 2, mixed durum, do., nominal; No. 2, amber durum, do., 1.34¼.

CORN—Spot, firm; No. 2, yellow, c. i. f. New York, 1.06⅛; No. 2, yellow, do., 1.01⅜.

OATS—Spot, quiet; No. 2, white, 57⅛.

RYE—Firm; No. 2, Western, 1.11⅜, f. o. b. New York, and 1.09⅜, c. i. f. export.

BARLEY—Firm; domestic, 78¼, c. i. f. New York.

DAILY COTTON MARKET.

New York, Jan. 8.

PORT MOVEMENT.

	Middling.	Receipts.	Exports.	Stock.
N. Orlea's	.....	5,474	3,417	531,099
Galvest'n	15.80	4,225	1,935	489,085
Mobile	16.20	2,798	9,836	41,829
Savan'ah	16.85	241	3,765	75,520
Charles'n	.....	261	.....	39,876
Wilm'g'n	.....	329	.....	34,823
Norfolk	16.88	630	2,451	43,467
Baltimore	.....	.....	.....	1,376
New York	15.15	.....	.....	93,942
Boston	.....	50	.....	1,600
Houston	16.60	4,630	4,539	1,136,543
C. Christi	.....	717	.....	27,084
M. Ports	.....	.....	.....	107,941
Tl. today	.....	19,355	25,943	2,653,907
Tl. week	.....	94,563	141,411	.....
T. season	.....	7,032,474	4,360,984	.....

Sales—Galveston, 1,058; Mobile, 436; Savannah, 150; Norfolk, 1,593; New York, 1,160; Houston, 2,274. Total sales today, 6,671.

INTERIOR MOVEMENT.

	Middling.	Receipts.	Shipm'ts.	Stock.
Memphis	16.25	10,655	9,378	426,471
Augusta	16.63	271	524	110,855
St. Louis	.....	1,261	1,232	13,912
Ft. Worth	15.95	.....	.....	.....
Lit. Rock	16.10	490	460	41,911
Atlanta	16.35	.....	.....	.....
Dallas	15.80	.....	.....	.....
Montgo'y	16.20	.....	.....	.....
Tl. today	.....	12,677	11,592	593,140

Sales—Memphis, 1,666; Augusta, 128; Fort Worth, 379; Little Rock, 1,505; Atlanta, 300; Dallas, 2,134; Montgomery, 150. Total sales today, 5,764.

THE METAL MARKET.

New York, Jan. 8 (A.P.).—COPPER—Steady; electrolytic, spot and future, 18.

IRON—Quiet, unchanged.

TIN—Easy. Spot and nearby, 39.37; future, 40.00.

LEAD—Steady; spot, New York, 6.25; East St. Louis, 6.10.

ZINC—Easy; East St. Louis, spot and future, 5.25.

ANTIMONY—8.50.

London, Jan. 8 (A.P.).—COPPER—Standard, spot, £71 12s 6d; future, £69 15s; electrolytic, spot, £83 5s; future, £83 15s.

TIN—Spot, £177; future, £180 10s.

LEAD—Spot, £21 10s; future, £21 12s 6d.

ZINC—Spot, £19, 12s 6d; future, £20 5s.

NEW YORK COTTON.

New York, Jan. 8 (A.P.).—Cotton was quiet but generally steady today with prices higher on a moderate demand from the trade and covering. March contracts sold up to 17.11 and closed at 17.10, with the general market closing steady at net advances of 5 to 9 points.

The opening was steady at an advance of 3 points to a decline of 1 point. There were a few overnight selling orders from the South, which may have been brought in by the reactions of yesterday afternoon, but they were quite readily absorbed, and there were rumors of trade buying orders in the market at about the 17c level for March. That delivery sold at 17.02 during the early trading, but soon steadied up, while May advanced from 17.27 to 17.36, with active months generally showing net advances of 6 to 10 points before the end of the morning. These prices attracted some realizing and a little Southern selling, but it was absorbed on setbacks of a few points and the market stiffened up again during the last hour.

Closing quotations were within a point or two of the best for the day on most positions.

The day's fluctuations did not appear to be coupled with any particular news feature. The market acted as if the reactions of Tuesday afternoon had helped its technical position to some extent, and had carried prices down to some of the trade buying limits.

The idea was also expressed in some quarters that the position of the Federal Farm Board with reference to acreage might have brought some trade buying orders into the market. Business was considered too quiet to reflect any fresh factor of importance, however, and the advances were generally attributed to the effect of comparatively small buying orders in a narrow market.

Liverpool cables said that Bombay selling had been offset by continued buying in Liverpool. These advices also said that fear of increase of India duties was restricting business in cotton cloths with that country and that the decline of silver was checking business with China.

There was some talk of probable bullish domestic cloth statistics for the month of December in the market here, which may have been a factor in the generally steady undertone.

Exports today, 35,943, making 4,483,062 so far this season. Port receipts, 18,849. United States port stocks, 2,587,334.

Futures:	High.	Low.	Close.
January	16.95	16.88	16.95
March	17.11	17.02	17.10
May	17.36	17.27	17.33
July	17.54	17.48	17.51
October	17.38	17.40	17.56
December	17.70	17.61	17.68

BALTIMORE SECURITIES.

Baltimore, Jan. 8 (A.P.).—Closing prices:

Appalachian Corporation	3
Arundel Corporation	40½
Baltimore Trust nw. com. ctf	39
Black & Decker	45
C. & P. Telephone pfd.	115¼
Com. Credit 6½% pfd. xw.	76
Con. G. E. L. & Power	94
Con. G. E. L. & P. 5% pfd.	100½
Con. G. E. L. & P. 6% pfd.	110
De Lion Tire & Rubber	50
Eastern Rolling Mill	23
Eastern Rolling Mill Scrip	21
Fidelity & Deposit	175
Fidelity & Guaranty Fire	41
First National Bank	50
Maryland Casualty	90⅞
Merchants & Miners Trans. Co.	46½
Mt. Vernon-Woodberry Mills	12½
Mt. Vernon-Woodberry Mills pfd.	75
National Bank of Baltimore	348
United Railways & Electric	13½
U. S. Fidelity & Guaranty	47½
Baltimore, Spar. Pt. & Ches. 4½s	67
Baltimore Trac., N. Balto. Div. 5s	85
Consolidated Gas 4½s	97½
Elk Horn Corporation 6½s	85
Finance Co. of America 6½s	97¼
Md. Electric Railway 6½s, 1957	80
Penn. Water & Power 5s	102
Un. Rys. Elec. Income 4s	42½
Un. Rys. & Elec. funding 5s	59

CHICAGO STOCKS.

(Reported by W. B. Hibbs & Co.)

	Bid.	Asked.
Assd. Apparel	25	36½
Balaban & Katz	65	72
Bendix	35	35¼
Borg & Warner	34½	35
Butler Bros.	15½	15½
Chi. City & Conn. Ry. com.	1¼	1½
Chi. City & Conn. Ry. pfd.	11	11½
Com. Edison	237	300
Consumers com	6	7
Consumers pfd	.....	65
Elec. Household	.....	43½
Great Lakes Dredge	140½	160
Illinois Brick	26	29¾
Libby, McNeil & Libby	19	19½
McCord Rad. "A"	34¼	42
Middle West Util. com	26½	26¾
Midland Steel	70¼	75
Minn. Honeywell	61	125
National Leather	1½	1¾
Public Service com. $100 par	220	230
Public Service pfd	220	230
Quaker Oats com	270	290
Quaker Oats pfd	110	111
Swift & Co	136½	136¾
Swift International	34½	35
John R. Thompson	36½	40
U. S. Gypsum	41½	43
Wahl Co	8	9
Yellow Taxi	27	28

SECURITIES PRICE AVERAGES

New York, Jan. 8 (A.P.).—Bond averages:

	10 Ind.	10 Rds.	10 Util.	Tot.
Today	92.6	105.6	98.6	98.9
Previous day	92.5	105.4	98.5	98.8
Week ago, holiday.				
Year ago	94.5	105.1	99.6	99.7
Two years ago	97.2	109.1	100.3	102.2
Three years ago	95.8	104.8	98.6	99.7
High (1929)	95.3	106	98.8	99.9
Low (1929)	90.4	100.8	96	96.3

Stock averages:

	50 Ind.	20 Rds.	20 Util.	Tot.
Today	168.0	128.5	210.3	169.1
Previous day	168.7	128.1	209.1	169.2
Week ago, holiday.				
Year ago	209.8	133.9	195.2	194.9
Two years ago	144.9	120.3	126.7	137.9
Three years ago	107.5	107.3	103.4	106.8
High (1929)	252.8	167.8	353.1	253.5
Low (1929)	141.3	117.8	133.6	140.2

(Copyright, 1930, Standard Statistics Co.)

Curb Review

New York, Jan. 8 (A.P.).—Trading in today's curb market was a drab affair with price changes irregular, and generally unimportant, and the volume of business around the smallest of any full session for about two years.

Penn-Ohio Edison and Southeastern Power issues showed moderate gains on buying influenced by the announcement of their merger with Commonwealth & Southern, but Allied Power & Light common reacted slightly. Cities Service, Electric Bond & Share and Niagara & Hudson Power showed only narrow fractional changes.

Blue Ridge & Shenandoah issues made a slight response to the announcement of the retirement of additional preferred stock. Insull Utilities Investors fell back 1¾ points, while Lehman Corporation and Goldman Sachs showed large fractional gains.

Except for a drop of 2¾ points in Illinois Pipe Line, there were no changes of importance in the petroleum group. The sharp increase in crude oil production last week was attributed largely to the temporary opening of Oklahoma wells for proration purposes. The Natural Gas issues were heavy.

Franklin Manufacturing broke 5¼ points to a new record low at 14¾ in further reflection of the omission of the quarterly dividend, but made up all of its loss before the close.

First Mortgage Loans
Lowest Rates of Interest and Commission
Prompt Action
Thos. J. Fisher & Co., Inc.
738 15th Street

WE WILL SELL
100 Federal Security and Mtge. Pref. @ 7.75.
WE WILL BUY
$10,000 F. H. Smith Co. First Mtge. Bonds.
MEHLMAN & CO.
Dist. 8847. Woodward Bldg.

Corporations Desiring Working Capital
Going concerns desiring additional working capital by the sale of their securities can obtain the services of an experienced security salesman, having 10 years' experience in selling and developing sales organizations; best references submitted.
Address Box 36, Washington Post.

WE WILL BUY
Great National Insurance
Racquet Club Bonds
Investment Trust (All Issues)
Washington Bank Stocks
New York Bank Stocks
Federal Security & Mortg. Units
National Mortg. & Invest. Pfd.
National Mortg. & Invest. Com.
Security Corp. of America Bonds
Merchants Bank & Investment
Investment Bldg. Bonds
International Finance
Bank of Brightwood
CAPITAL CITY CO.
509 Washington Bldg.
Phone District 8291-8292

LOans to Home Owners

We Invite Applications for
FIRST TRUST LOANS
on Improved Property
in
NEARBY MONTGOMERY CO. AND THE DISTRICT OF COLUMBIA
Periods of 3, 5 or 10 Years
BOSS AND PHELPS
Founded 1907
Loan Correspondent
John Hancock Mutual Life Insurance Co.
1417 K St. National 9300

Fire, Liability, Automobile, Burglary
Life, Workman's Compensation
INSURANCE
RALPH W. LEE & COMPANY
RALPH W. LEE LEWIS A. PAYNE
1508 L St. N.W. National 2048

F. B. KEECH & COMPANY
We maintain complete departments and private wires for the execution of orders in
COTTON
GRAIN SUGAR
COFFEE RUBBER
H CORNER 17TH ST., N. W., WASHINGTON
NEW YORK
CHICAGO PHILADELPHIA PROVIDENCE BROOKLYN
Members of
New York Cotton Exchange New Orleans Cotton Exchange
Liverpool Cotton Exchange, Ltd. (Assoc. Members)
Bremen Cotton Exchange (Assoc Members) Winnipeg Grain Exchange
Chicago Board of Trade N. Y. Coffee & Sugar Exchange, Inc.
Rubber Exchange of New York, Inc.
New York Stock Exchange Washington Stock Exchange
New York Curb Market Chicago Stock Exchange

For Simplicity
OUR Real Estate Loan Plan is easy to understand and of value to you.
Consult
WEAVER BROS REALTORS
809 15th St. N.W. District 9486
Mortgage Loan Correspondent
Metropolitan Life Insurance Company

BOND PRICES CLIMB DURING ACTIVE DAY

Rails Lead Advance Which Is General in All Issues but Convertibles.

FOREIGN SHARES STRONG

New York, Jan. 8 (A.P.).—Bond prices rose on easing money tendencies today. The advance, added to the improvement registered earlier in the week, carried securities of the highest grade close to their 1929 highs. Sales were the largest since before Christmas.

Rails led the advance, closely followed by the utility liens. United States Governments were inclined to lag, with the bulk of the trading in Fourth Liberties and Treasury 4¼s, both of which made slender advances.

Dealers reported a livelier demand from small investors for bonds of the best ratings, and a fairly good proportion of the day's business came from this source. Interest charges on longer time loan maturities declined to 4¾ flat against recent quotations of 4¾ to 5, but inquiry was light. Call money repeated its Tuesday performance by renewing at 4½ per cent and then dropping to 4. In the outside market a 3½ per cent rate appeared.

Rails Are In Demand.

Demand for the rails centered in the legal group, but was also felt among the secondary issues. Some of the stronger obligations were Baltimore & Ohio Refunding 5s, Gold 4s and Southwestern Division 5s, Chicago, Milwaukee & St. Paul General 4½s, Erie Refunding 5s, Soo Line 6s, Missouri Pacific General 4s, Northern Pacific 6s, Union Pacific 5s and First 4s and the extensive listings of New York Central, Pennsylvania and New Haven.

Trading in the utilities was of average proportions. The firmer issues included Columbia Gas & Electric 5s, May, Consolidated Gas of New York 5½s, Detroit Edison 6s, Laclede Gas 5s and New York Telephone general 4½s. Industrials were dull. A rise of 1¼ in Republic Iron & Steel 5½s provided one of the few features in this group. Shell Pipe Line 5s and Shell Union 5s made fractional improvement on fair buying.

Poor Showing in Convertibles.

The convertibles made a poor showing. More than half of the day's turnover in American Telephone 4½s appeared in the first half hour and after an extremely narrow price movement the debentures were unchanged at the close. An unusual occurrence among the share feature bonds was the record of only one sale in International Telephone convertible 4½s, involving a $1,000 bond. A few months ago this issue was trading to the extent of several hundred thousand dollars daily.

Foreign obligations were again stronger and moderately active. German 7s held firm on a substantial turnover. Brisbane City 5s advanced nearly 4 points, while numerous South American loans rose a point or more.

New bond offerings scheduled for tomorrow include a $7,500,000 issue of Butler Brothers serial debenture 5s, maturing from February 1, 1932, to 1945, priced to yield 5.30 to 5.75 per cent.

LOCAL STOCK EXCHANGE

Sales—Regular call, 11:15 a. m.
Wash. Gas 6s, '33, Ser. A, $100 at 100½, $1,000 at 102.
Potomac Elec. 6% pfd., 2 at 110¾.
Potomac Elec. 5½% pfd., 5 at 106.
Continental Trust Co., 25 at 133.
Commercial Natl. Co. pfd., 12 at 99¼.
Mergenthaler Linotype, 10 at 106, 10 at 106.
Real Est. Mtge. & Guar. pfd., 130 at 7.
After call—
Mergenthaler Linotype, 5 at 106½.
Potomac Elec. Cons. 5%, $5,000 at 101¼.
Capital Traction Co., 10 at 77, 10 at 77.
Wash. Gas 6s, '33, Ser. A, $5,000 at 101½.
Peoples Drug Stores pfd., 10 at 103⅞.
Ana. & Pot. Guar. 5s, $2,000 at 92¼, $1,000 at 92¼.

BONDS. PUBLIC UTILITIES.	Bid.	Ask.
Amn. T. & Tel. Conv. 4½s, '33	98	....
Amn. T. & Tel. Conv. 4½s	99	....
Amn. T. & Tel. Col. Tr. 5s	103¼	....
Ana. & Pot. River R. R. 1st 5s	81	84
Ana. & Pot. River Guar. 5s	91¾	94
C. & P. Telephone of Va. 5s	100	....
Capital Traction 1st 5s	91½	92¼
City & Suburban Ry. 1st 5s	81	82
Georgetown Gas Lt. 1st 5s	97½	101
Pot. Elec. Power Cons. 5s	100½	....
Pot. Elec. Power gl. and ref. 6s	106⅛	....
Wash., Alex. & Mt. Ver. ctfs	1	3
Wash., Balto. & Annap. 1st 5s	66	....
Wash. Gas Light Genl. 5s	99	101
Wash. Gas Lt. Co., Ser. A 6s	101¼	192½
Wash. Gas Lt. Co., Ser. B 6s	103	....
Wash. Ry. & Elec Cons. 4s	82	83
MISCELLANEOUS.		
Barber & Ross, Inc., 6½s	88¾	91¼
Chamb'rlin-Vand'rb't Htl. 6½s	60	....
Chevy Chase Club 1st 5½s	100	....
Dist. of Col. Paper Mfg. 1st 6s	88	96
Pot. Joint Stock Land Bk. 5s	93	98
Wash. Consolidated Title 6s	....	100
Wash. Market Col. Stge. 5s	95	....
STOCKS.		
*Amn. Tel. & Tel.	219	....
Capital Traction	77	77½
Washington Gas	95	110
Nor. & Wash. Steamboat	250	295
Potomac Elec. Power pfd. 6s	110½	112
Potomac Elec. Power pfd. 5½s	105½	106½
Wash. Ry. & Elec. com	475	....
Wash. Ry. & Elec. Co. pfd	93	95
Wash., Balt. & An. com	7	....
Wash., Balt. & An. pfd	7	....
NATIONAL BANKS.		
Capital	250	325
Columbia	410	450
Commercial (stamped)	255	265
District	216	230
Federal-American	292	300
Liberty	212	225
Lincoln	390	440
Metropolitan	375	420
Riggs	520	530
Second	210	....
Washington	260	300
TRUST COMPANIES.		
*Amer. Security & Trust	425	450
Continental Trust	133	....
Merchants Bank & Tr. Co.	125	140
National Savings & Trust	510	515
*Union Trust	265	285
Wash. Loan & Trust	495	520
SAVINGS BANK.		
Bank of Bethesda	65	72
Commerce & Savings	330	....
East Washington	35	45
Potomac Savings (new)	65	75
Sec. Sav. & Commercial	476	500
Seventh Street	305	....
United States	500	....
Washington Mechanics	50	60
FIRE INSURANCE.		
American	300	....
Corcoran	150	....
Firemen's	41½	....
National Union	21	27
TITLE INSURANCE.		
Columbia	9	14
Real Estate	175	....
Title & Inv. Co. of Md. com	25	....
MISCELLANEOUS.		
Barber & Ross, Inc., com	16	20
Chevy Chase Dairy pfd	102	108
Col. Sand & Gravel Co. pfd	85	95
Commercial Natl. Co. pfd	99½	101
D. C. Paper Mfg. Co. pfd	50	70
District Natl. Securities pfd	95	102
*Federal Storage Co. pfd	113	125
Federal-American Co. com	32	34
Federal-American Co. pfd	100	102
Lanston Monotype	113	129
Merch. Tfr. & Storage com	118	125
Merch. Tfr. & Storage pfd	99	103
Mergenthaler Linotype	106	107
Natl. Mtge. & Inv. Co. pfd	4¼	5
Peoples Drug Stores pfd	103¾	105
Real Estate Mtge. & Guar. pfd	7	7½
Security Storage	115	120
Terminal Ref. & Wh's Corp	48	53
The Carpel Corporation	24	35
Wash. Mech. Mtge. Co. com	11	12½
Wash. Medical Bldg. Corp	100	....
Woodward & Lothrop pfd	105	....

*Ex dividend.

FOREIGN BONDS.

French 4s	39⅝
French 5s	42¾
French Premium 5s	52¼
French 6s	41½
Belgian Premium 6s	27¼
Belgian Restoration 5s	25¼
British War Loan 6s	486⅛
British Victory 5s	441½
Italian Cons. 5s	41¾

TREASURY CERTIFICATES.

(Reported by J. & W. Seligman & Co.)

Rate.	Maturity.	Bid.	Offer.
5¼s	Mar. 15, 1930	100 10-32	100 12-32
4¾s	June 15, 1930	100 20-32	100 23-32
3⅛s	Sept. 15, 1930	99 26-32	99 29-32
3½s	Mar. 15, 1932	99 16-32	99 20-32
3½s	Sept. 15, 1932	99 16-32	99 20-32
3⅛s	Dec. 15, 1932	99 16-32	99 20-32

BOND SALES ON NEW YORK EXCHANGE

(Reported direct from the New York Stock Exchange by J. & W. Seligman & Co.)

UNITED STATES GOVERNMENT WAR LOANS.
The following sales are given in lots of $1,000.
Quotations in dollars and 32ds of a dollar.

Sale	Issue.	Open	High	Low	Last
45	Liberty 3½s	99.14	99.18	99.14	99.16
25	Liberty 1st 4¼s	100.29	101	100.28	100.30
197	Liberty 4th 4¼s	101.8	101.9	101.7	101.7
2	Liberty 4th 4¼s, reg	101.5	101.5	101.5	101.5
138	U S G 4¼s	111.7	111.13	111.7	111.13
11	U S G 4s	107.5	107.13	107.5	107.13
5	U S G 3¾s	104.13	104.13	104.13	104.13
1	U S G 3⅜s, 1943	99.16	99.16	99.16	99.16
3	U S G 3⅜s, 1947	90.20	99.23	99.20	99.23

FOREIGN GOVERNMENT BONDS.
The following sales are given in lots of $1,000.

Sale	Issue	Open	High	Low	Last
	A				
8	Akershus, Dept cf. 5s, 1963	88½	88½	88½	88½
1	Antioquia, Dept of, B-7s, 1945	71⅛	71⅛	71½	71½
1	Antioquia, Dept of, C-7s, 1945	71	71	71	71
17	Argentine Govt 6s, ser A, 1957	96¼	96⅜	96¼	96½
17	Argentine Govt 6s, ser B, 1958	97	97	97	97
54	Argentine Govt 6s, June, 1959	96½	97¾	96½	97
4	Argentine Govt 6s, Oct, 1959	97	97	97	97
4	Argentine Govt 6s, Oct, 1960	97	97⅛	97	97⅛
23	Argentine Govt 6s, Sept, 1960	97	97½	97	97½
7	Argentine Govt 6s, Feb, 1961	97	97	97	97
9	Argentine Govt 6s, May, 1961	97	97½	97	97½
5	Argentine Govt 5½s, 1962	90¼	90¼	90¼	90¼
20	Australia 5s, 1955	94	94	93¼	93¼
11	Australia 5s, 1957	93½	94	93¾	93¼
11	Australia 4½s, 1956	84	84¼	84	84
5	Austrian Govt 7s, 1943	103⅛	103½	103	103
	B				
5	Bavaria, King of, 6½s, 1945	91¾	92	91¾	92
18	Belgium, King of, 6s, 1955	101⅝	101½	101¼	101⅜
2	Belgium, King of, 6½s, 1949	105⅞	106	105⅞	106
12	Belgium, King of, 7½s, 1945	115	115	115	115
9	Belgium, King of, 7s, 1955	110¼	110¼	110¼	110¼
17	Belgium, King of, 7s, 1956	107	107½	107	107½
4	Belgium, King of, 8s, 1941	110	110	110	110
4	Berlin 6½s, 1950	93	93	93	93
2	Berlin 6s, 1958	85⅝	85⅝	85⅝	85⅝
7	Bolivia 8s, 1947	93½	94½	93¼	94½
7	Bolivia 7s, 1958	78	78	77¾	77¾
4	Bolivia 7s, 1958, ct	76	76	75¾	75¾
1	Bordeaux, City of, 6s, 1934	102½	102½	102½	102½
25	Brazil, U S of, 7s, 1952	84⅞	85¼	84⅞	85
11	Brazil, U S of, 6½s, 1926-57	75¼	75¼	74⅝	75
23	Brazil, U S of, 6½s, 1927-57	75⅛	75¼	75	75
10	Brazil, U S of, 8s, 1941	98	98	97½	97½
1	Bremen, State of, 7s, 1935	99	99	99	99
11	Brisbane, City of, 5s, 1957	89	90	89	90
2	Brisbane, City of, 5s, 1958	87	87	87	87
3	Budapest, City of, 6s, 1962	73	73	73	73
3	Buenos Aires, City of, 6½s, 1955	98	98	98	98
2	Buenos Aires, City of, 6s, 1960, Apr	95	95	95	95
3	Buenos Aires, Prov of, 6s, 1961	85	85½	85	85½
5	Bulgaria, King of, 7s, 1967	77½	77½	77½	77½
	C				
5	Caldas, Dept of, 7½s, 1946	81½	81½	81½	81½
8	Canada, Dom of, 5s, 1931	100	100	100	100
4	Canada, Dom of, 5s, 1952	103⅜	103⅜	103⅜	103⅜
19	Canada, Dom of, 4½s, 1936	99¼	99½	99	99
1	Carlsbad, City of, 8s, 1954	104	104	104	104
20	Chile, Rep of, 6s, 1960	90	90	89½	90
25	Chile, Rep of, 6s, 1961	90½	90½	90	90
3	Chile, Rep of, 6s, 1961, Jan	92	92	92	92
4	Chile, Rep of, 6s, 1961, Sept	89¼	89¼	89	89
6	Chile, Rep of, 6s, 1962	90	90	89	89
24	Chile, Rep of, 7s, 1942	100	100	100	100
13	Colombia, Rep of, 6s, 1961, Jan	70½	70¾	70⅛	70¾
2	Colombia, Rep of, 6s, 1961, Oct	69⅞	69⅞	69½	69½
7	Copen, City of, 4½s, 1983	89½	89½	89½	89½
1	Cordoba, City of, 7s, 1937	78	78	78	78
4	Cordoba, Prov of, 7s, 1942	96	96	96	96
2	Costa Rica, Rep of, 7s, 1951	87	87	87	87
2	Cuba, Rep of, 5½s, 1953	101¼	101¼	101¼	101¼
11	Cundinamarca, Dept of, 6½s, 1959	66½	66½	66	66
1	Czechoslovakia, Rep of, 8s, 1951	109⅜	109⅜	109⅜	109⅜
2	Czechoslovakia, Rep of, 8s, 1952	109½	109½	109½	109½
	D				
3	Denmark, King of, 6s, 1942	104½	104¾	104½	104¾
5	Denmark, King of, 5½s, 1955	100⅞	100⅞	100½	100½
9	Denmark, King of, 4½s, 1962	91¼	91½	91¼	91¼
2	Danish Mun 8s, Ser B, 1946	109	109	109	109
28	Dominican Republic 5½s, 1940, 1st	94¾	96½	94¾	96½
1	Dominican Rep 5½s, 1940, 2d	95	95	95	95
3	Dutch E India 6s, 1947	101½	101½	101½	101½
17	Dutch E India 6s, 1962	102	102	101¾	101¾
	F				
5	Finland, Rep of, 5½s, 1958	84¼	84¼	84¼	84¼
2	Finland, Rep of, 6½s, 1956	92¾	92¾	92½	92½
4	Finland, Rep of, 7s, 1950	99	99	98	98
51	French Govt 7½s, 1941	118¼	118½	118¼	118½
31	French Govt 7s, 1949	113	113⅛	112¾	112¾
	G				
111	German Govt 7s, 1949	106⅞	107⅛	106⅞	107
7	Greek Govt 7s, 1964	98¼	98½	98¼	98½
17	Greek Govt 6s, 1968	82⅝	82¾	82⅝	82⅝
	H				
3	Haiti, Rep of, 6s, 1952	97⅝	97⅝	97¼	97¼
2	Hungarian Con Mun 7½s, 1946	91	91	91	91
6	Hungary, King of, 7½s, 1944	100⅞	101	100⅞	101
	I				
5	Irish Free State 5s, 1960	96¾	96¾	96¾	96¾
55	Italy, King of, 7s, 1951	96	96¼	96	96¼
	J				
16	Japanese 6½s, 1954	102⅝	103	102⅝	103
15	Japanese Ster 4s, 1931	95⅜	95⅜	95¼	95⅜
	L				
21	Lyons, City of, 6s, 1934	102¾	102¾	102	102½
	M				
7	Medellin, Munic of, 6½s, 1954	65¾	65¾	65¾	65¾
3	Milan, City of, 6½s, 1952	88	88	88	88
1	Montevideo, City of, 7s, 1952	99	99	99	99
	N				
2	Netherlands 6s, 1972	105½	105½	105½	105½
3	New South Wales 5s, 1958	89	89	89	89
12	Norway, King of, 5s, 1963	97½	97½	97¼	97½
6	Norway, King of, 6s, 1943	103	103½	103	103¼
17	Norway, King of, 6s, 1944	103	103¼	102⅞	103¼
27	Norway, King of, 6s, 1952	102¾	103¼	102½	103¼
4	Nuremburg, City of, 6s, 1952	84	84¼	84	84¼
	O				
11	Oslo, City of, 6s, 1955	102½	102¾	102½	102¾
	P				
3	Panama, Rep of, 5s, 1963	90	90	90	90
1	Panama, Rep of, 5½s, 1953	100⅛	100⅛	100⅛	100⅛
14	Peru 6s, 1960	71⅛	71½	71⅛	71½
1	Peru 6s, 1961	71⅛	71⅛	71⅛	71⅛
8	Peru 7s, 1959	94¼	94½	93	93
1	Poland 8s, 1950	95½	95½	95	95
23	Poland 7s, 1947	83¼	84	83¼	83½
2	Poland 6s, 1940	75	75½	75	75½
1	Porto Allegre, City of, 8s, 1961	93	93	93	93
4	Porto Allegre, City of, 7½s, 1966	84¾	84¾	84¾	84¾
4	Prague, City of, 7½s, 1952	103½	104	103½	104
	Q				
5	Queensland, State of, 7s, 1941	108⅛	108⅛	108⅛	108⅛
	R				
4	Rio de Janeiro, City of, 8s, 1946	95¼	95½	95¼	95¼
9	Rio de Janeiro, City of, 6½s, 1953	72⅝	73⅛	72⅝	73⅛
10	Rio Gr do Sul, St of, 8s, 1946	94	94	93	93
2	Rio Gr do Sul, St of, 7s, 1966	76½	77	76	77
6	Rio Gr do Sul, St of, 6s, 1968	66¼	66¾	66¼	66½
25	Rome, City of, 6½s, 1952	88¾	88¾	88½	88½
	S				
2	Saarbruecken, City of, 6s, 1953	82	82	82	82
5	Salvador, Rep of, 8s, 1948	104	104	103⅞	103⅞
6	Sao Paulo, City of, 8s, 1952	98¼	98¼	96½	96½
2	Sao Paulo, City of, 6½s, 1967	75	75	75	75
12	Sao Paulo, State of, 6s, 1968	67	67	66	66
23	Sao Paulo, State of, 7s, 1956	81	81	80½	80¾
19	Sao Paulo, State of, 8s, 1936	99⅞	100	99¾	99⅞
15	Sao Paulo, State of, 8s, 1950	93⅛	93½	93⅛	93½
8	Seine, Dept of, 7s, 1956	107⅞	107⅞	107⅞	107⅞
5	Serbs, C & S, King of, 8s, 1962	88	88	88	88
12	Serbs, C & S, King of, 7s, 1962	76¼	76⅜	76⅛	76⅜
6	Soissons, City of, 6s, 1936	102	102	101⅝	102
1	Sweden, King of, 5½s, 1954	105⅛	105⅛	105⅛	105⅛
4	Switzerland, Govt of, 5½s, 1946	104⅜	104⅜	104⅜	104⅜
12	Switzerland, Govt of, 8s, 1940	108⅛	108⅝	108⅛	108⅛
	T				
9	Tokyo, City of, 5½s, 1961	89¾	90	89¾	89¾
	U				
34	Uruguay, Rep of, 6s, 1960	94¾	95¼	94⅝	95¼
	V				
3	Vienna, City of, 6s, 1952	83¼	83¼	83¼	83¼
	Y				
19	Yokohama, City of, 6s, 1961	96½	97	96½	97

DOMESTIC BONDS—RAILS AND MISCELLANEOUS.

Sale	Issue	Open	High	Low	Last
	A				
3	Abitibi Power & Paper 5s, 1953	82⅞	82⅞	82¾	82¾
2	Abraham & Strauss 5½s, 1943	98½	98½	98½	98½
32	Allegheny Corp 5s, 1944	100	100¼	100	100¼
63	Allegheny Corp 5s, 1949	100¼	100¼	100¼	100¼
3	Allis-Chalmers 5s, 1937	99¾	100	99¾	100
4	Amer Agri Chem 7½s, 1941	103¼	103½	103¼	103½
1	Amer Cyanamid 5s, 1942	97¼	97¼	97¼	97¼
7	Amer I G Chemical 5½s, 1949	103¼	103¼	102¾	103
2	American International 5½s, 1949	95	95	95	95
9	Amer Smelt 5s, 1947	101	101	100¾	100¾
12	Amer Sugar Ref 6s, 1937	103⅝	104	103⅝	104
231	Amer Tel & Tel 4½s, 1939	138½	139½	138	138⅝
7	Amer T & T col tr 5s, 1946	103¾	104	103½	103½
6	Amer T & T col 5½s, 1943	107	107	106⅞	106⅞
8	Amer Tel & Tel 5s, 1960	104	104	103¾	104
31	Amer Water Works 5s, 1934	100	100¾	100	100¼
2	Armour & Co 4½s, 1939	89½	89½	89½	89½
2	Armour & Co of Del 5½s, 1943	82¾	83	82¾	83
3	At, T & S F gen 4s, 1995	94	94	94	94
7	At, T & S F 4½s, 1998	128¼	128½	128¼	128½
2	At, T & S F 4s, 1905-1955	88	88	88	88
23	A C L & N col 4s, 1952	93	93½	91¾	91¾
4	Atlantic Refining 5s, 1937	100⅞	100⅞	100⅞	100⅞
	B				
12	B & O 1st 4s, 1948	93	93⅜	93	93⅜
5	B & O cvt 4½s, 1933	99	99	99	99
14	B & O 1st g 5s, 1948	103¾	103⅞	103¾	103⅞
8	B & O ref & gen 5s, 1995	102½	102½	102½	102½
14	B & O ref 6s, 1995	109¼	109½	109	109
6	B & O (Tol & Cinn) 4s, 1959	86	87	86	87
7	B & O 5s, ser D, 2000	95	95	94¾	94¾
9	Bell Tell of Pa 5s, ser C, 1960	106⅝	106⅝	106⅝	106⅝
4	Berlin Elec Elev 6½s, 1956	87¾	87¾	87¾	87¾
1	Berlin City Elec 6½s, 1951	88½	88½	88½	88½
5	Berlin City Elec 6½s, 1959	87	87	87	87
2	Beth Steel 5s, 1936	100½	100½	100½	100½
1	Beth Steel 5½s, 1953	106⅞	106⅞	106⅞	106⅞
7	Beth Steel 6s, 1948	104⅞	105	104⅞	105
4	Beth Steel ref 5s, 1942	104	104	104	104
2	Bowman-Biltmore 7s, 1934	101⅛	101⅛	101⅛	101⅛
4	B'way & 7th Ave cn 5s, 1943	38	38	38	38
44	Bklyn Man Tran 6s, 1968	95⅛	95⅝	95⅛	95½
	C				
1	California Petrol 5½s, 1938	98¾	98¾	98¾	98¾
12	Canadian National 4½s, 1957	94	94	94	94
6	Canadian National 4½s, 1968	94½	94½	94¼	94¼
1	Canadian National 5s, gtd 1968	100¾	100¾	100¾	100¾
10	Canadian Pac deb 4s	85	85	85	85
6	Central of Ga 5s, ser C, 1959	100	100	100	100
1	Central Pacific 1st 4s, 1949	92½	92½	92½	92½
2	Central Pacific 5s, 1960	102¾	102¾	102¾	102¾
11	Ches & O gen 4½s, 1992	98¼	98½	98¼	98½
52	Ches & Ohio 4½s, 1993	95	95	94¾	94¾
1	Ches Corporation 5s, 1947	98⅝	98⅝	98⅝	98⅝
3	C B & Q gen 4s, 1958	92¼	92¼	91⅞	91⅞
10	C & E Ill 1st cons g 5s, 1951	74	74	74	74
7	Chi Great West 1st 4s, 1959	65½	66	65½	66
73	C M & St P & Pac 5s, 1975	93½	93¾	93½	93¾
7	C M St P & Pac adj 5s, 2000	73½	73¾	73½	73⅝
10	C M & St P g 4½s, 1989, E rct	94	94	94	94
219	Chi & N W 4¾s, 1987	100	100⅛	100	100⅛
14	Chi R I & P ref 4s, 1934	95⅝	95⅝	95⅝	95⅝
48	Chi, R I & P 4½s, 1952	94	94¼	94	94
1	C, R I & P g 4s, 1988	88½	88½	88½	88½
8	Chile Copper 5s, 1947	95¾	96	95¾	96
8	Cinn Gas 4s, 1968	89	89	89	89
4	C C C & St L d 4½s, 1931	99⅝	99⅝	99⅝	99⅝
6	C C C & St L 4½s, 1977	97¼	97½	97¼	97½
1	Colon Oil 6s, 1938	73⅝	73⅝	73⅝	73⅝
21	Columbia Gas & El 5s, 1952, May	100¼	100¼	100	100¼
2	Columbia Gas & El 5s, 1952, April	100	100	100	100
8	Commercial Invest 6s, 1948	93¾	93¾	93¾	93¾
22	Consolidated Gas N Y 5½s, 1949	105½	106	105½	105¾
3	Crown Williamette Paper Co, 1951	101	101	100⅞	100⅞
4	Cuba C S ct db 8s, sta, 1930	37½	38	37½	38
	D				
1	Denver Gas 5s, 1951	99½	99½	99½	99½
5	Den & R Gr 1st 4s, 1936	93½	93½	93¼	93½
52	Den & R Gr & West 5s, 1978	89	89¼	89	89¼
2	Den R Gr & West 5s, 1955	93½	93½	93½	93½
7	Detroit Ed 1st 5s, 1933	101¾	101¾	101¾	101¾
2	Detroit Ed Ser A, 5s, 1949	102½	102½	102½	102½
1	Detroit Ed Ser B, 5s, 1955	102¼	102¼	102¼	102¼
6	Detroit Ed 1st & ref 6s, 1940	106½	107	106½	107
2	Deutsche Bk 6s, 1942, ctf	98	98	98	98
12	Dodge Bros 6s, 1949	92½	92¾	92½	92¾
	E				
6	E Cuba Sugar 7½s, 1937	69⅝	69⅝	69⅝	69⅝
4	Edith Rock-McCormick 6s, 1934	101¾	101¾	101¾	101¾
2	Erie gold 4s, A, 1953	84	84¾	84	84¾
5	Erie gold 4s, B, 1953	84	84½	84	84½
12	Erie R 5s, 1967	97¼	97¼	97	97
2	Erie & Jersey 1st 6s, 1955	111	111	111	111
	F				
1	Fla East Coast 1st & rf 5s, 1974	54	54	54	54
1	French Nat S S Lines 7s, 1949	103½	103½	103½	103½
	G				
15	General Cable 5½s, 1947	100	100	99⅞	100
11	General Motors Accep 6s, 1937	101¾	102	101¾	101¾
5	Gen Steel Casting 5½s, 1949	102	102	101¾	101¾
55	German Cen Agri Bk 7s, 1950	107	107	107	107
12	German Cen Agri Bk 6s, 1960, July	78	79¼	78	79
15	German Cen Ag Bk 6s, 1960, Oct	79	79	79	79
14	German Cen Ag Bank 6s, 1938	86½	87	86½	86½
20	Goodyear T & R 5s, 1957	91½	91¼	91⅛	91¼
5	Grand Trunk of Can deb 6s, 1936	104¼	104⅜	104¼	104⅜
2	Grand Trunk of Can deb 7s, 1940	110⅛	110⅛	110	110
3	Gt Cons El Pow of Jap 7s, 1944	98	98	98	98
2	Great Nor 5s, 1973	105	105	105	105
3	Great Nor 5½s, 1952	109	109	109	109
5	Great Nor 7s, 1936	106	106	106	106
9	Great Nor 4½s, Ser D, 1976	98¼	98¾	98¼	98¼
2	Great Nor 4½s, Ser E, 1977	97½	97¼	97⅛	97¼
	H				
4	Hudson Coal Co 5s, 1962	67	67	67	67
20	H & M 1st & ref 5s, A, 1957	97½	97⅛	97	97
5	H & M adj inc 5s, 1957	79	79	79	79
3	Humble Oil 5½s, 1932	101½	101½	101¼	101¼
4	Humble Oil 5s, 1937	100½	100¾	100½	100½
	I				
5	Ill Cent ref 4s, 1955	91⅞	91⅞	91⅞	91⅞
16	Ill Cent 4¾s, 1966	99	99	99	99
2	Ill C col tr g 4s, 1952	90¼	90¼	90¼	90¼
4	Inland Steel Co 4½s, 1978	93	93	92¼	92¾
15	Interb R T ref 5s, 1966	62½	64	62½	64
48	Interb R T ref 5s, 1966, sta	62½	62¾	62½	62¾
1	Interb R T 7s, 1932	88	88	88	88
1	Interl & Gt N adj 6s, 1952	89⅛	89⅛	89⅛	89⅛
32	International Match 5s, 1947	98	98	97¾	97½
1	Internatl Paper ref 6s, 1955	87⅞	87⅞	87⅞	87⅞
1	Internatl Tel & Tel 4½s, 1952	94	94	94	94
1	International Tel & Tel 4½s, 1939	122½	122½	122½	122½
	K				
2	Kans C Term 1st 4s, 1960	89¼	89¼	89¼	89¼
110	Kreuger-Toll Co 5s, 1959	94⅝	95¾	94⅝	95½
	L				
17	Lautaro Nitrate 6s, 1954	80¾	81	80¾	81
4	Loew's Inc, 6s, 1941	102⅝	102⅝	102	102
	M				
1	Miag Milling Mach 7s, 1956, ex war	83¾	83¾	83¾	83¾
1	M, K & T 1st g 4s, 1990	86	86	86	86
8	M, K & T pr lien 5s, A, 1962	101⅞	102	101⅞	102
23	Mo Pac 5s, ser F, 1977	99¾	100	99½	100
13	Mo Pac 5¼s, 1949	108½	108½	108½	108½
56	Mo Pacific gen 4s, 1975	76	76½	75¾	75¾
1	Mo Pac 1st & ref 5s, A, 1965	101	101	101	101
18	Mo Pac 5s, ser G, 1978	99¾	99¾	99½	99¾
1	Mortgage Bk of Chile 6¾s, 1961	96¾	96¾	96¾	96¾
	N				
37	Nat'l Dairy Products 5¼s, 1948	99	99	98½	98½
5	N O T & Mex 1st 5s, ser B, 1954	96¾	96¾	96½	96½
4	N Orleans T & Mex 5½s, 1954	102¾	102¾	102½	102½
10	N Y C & H R 1st 3½s, 1997	81	81	81	81
7	N Y C & H R deb 4s, 1934	97¾	97⅞	97¾	97⅞
5	N Y Cen cons 4s, 1998	90	90	90	90
17	N Y Cent 5s, 2013	106	106	105¾	106
10	N Y C cvt deb 6s, 1935	105½	106	105½	106
19	N Y, Chi & St L 5½s, A, 1974	106	106½	106	106½
6	N Y, Chi & St L 5½s, B, 1975	106¼	106¼	106¼	106¼
3	N Y, Chi & St L deb 4s, 1931	99⅛	99½	99⅛	99½
2	N Y Ed 6½s, 1941	112¼	112¼	112¼	112¼
5	N Y, N H & H 3½s, 1947	78¼	78¼	78¼	78¼
3	N Y, N H & H 3½s, 1956	78	78	78	78
5	N Y, N H & H 4s, 1956	84¼	84¼	84¼	84¼
5	N Y, N H & H 4s, 1957	78	78	78	78
11	N Y, N H & H 4½s, 1967	93¼	93¼	93¼	93¼
2	N Y, N H & H cvt 6s, 1948	124	124	124	124
12	N Y, N H & H col 6s, 1940	104⅛	105	104⅛	105
1	N Y Tel ref 6s, 1941	106⅞	106⅞	106⅞	106⅞
4	N Y Tel deb 6s, 1949	110¼	110¼	110¼	110¼
19	Nor & W D 4s, 1944	93¼	93½	92¾	92¾
4	North Amer Edison 5¼s, 1963	102½	102½	102½	102½
33	Nor Pacific gen 3s, 2047	64⅞	65	64¾	65
4	N Pac pr ln g 4s, 1997	90¼	90⅜	90¼	90⅜
10	N Pac ref & imp 6s, 2047	112¾	113	112¾	113
1	Nor States P 5s, 1941	100½	100½	100½	100½
	P				
4	Pac Gas & El 5s, 1942	101⅝	102	101⅝	102
4	Pac Tel & Tel 5s, 1937	101¾	102½	101¾	102
3	Pan-Amer P & T 6s, 1934	103	103¼	103¼	103¼
18	Paris-Lyons Med Rwy 6s, 1958	102	102	102	102
32	Paris-Lyons Med Rwy 7s, 1958	105¼	105¼	105	105
18	Pathe Exchange 7s, 1937	44½	44½	40¼	42
21	Penn Co 4¾s, 1963	98¾	98¾	98⅝	98⅝
1	P R R g m 4½s ser A, 1965	98¾	98¾	98¾	98¾
5	P R R g 5s ser B, 1968	106⅛	107	106¾	107
17	P R R 5s, 1964	104¼	104¼	103¾	104¼
21	Penn R R 6½s, 1936	108⅞	109⅛	108⅞	109
6	Penn R R 7s, 1930	100⅞	100⅞	100⅞	100⅞
15	Pere Marq 1st 5s, 1956	104	104	104	104
13	Philadelphia Co 5s, 1967	98½	98½	98½	98½
6	Phil & Reading C & I 6s, 1949	94	94	94	94
15	Phillips Petroleum 5¼s, 1939	92	92	91¾	91¾
12	Postal Tel & Cable 5s, 1953	94	94	94	94
6	Public Service of N J 4½s, 1948	184	184	184	184
	R				
1	Reading 4½s, 1997	98¼	98¼	98¼	98¼
2	Republic Brass 6s, 1948	102	102	102	102
10	Rep Iron & Steel 5½s, 1953	100⅞	100⅞	100⅞	100⅞
7	Rhine Westphalia Elec 6s, 1952	87	87	87	87
5	Richfield Oil of Calif 6s, 1944	96½	96½	96	96
	S				
3	Saxon State 7s, 1945	93	93	93	93
2	S A L Ry ref g 4s, 1959	53	53	53	53
5	S A L Ry adj 5s, 1949	58	58	58	58
20	S A L adj 5s, 1949, ct	47½	47½	46¼	46¾
6	S A L Ry 6s, 1945	68½	68½	68	68
1	Seaboard All Fla 6s, 1935, A	62	62	62	62
2	Shubert Theater 6s, 1942	47⅛	47⅛	47⅛	47⅛
1	Siemens & Halske 6½s, 1951	102⅝	102⅝	102⅝	102⅝
2	Siemens & Halske 7s, 1975	102	102⅛	102	102⅛
8	Sinclair Crude Oil 5½s, 1938	97	97¼	97	97¼
11	Sinclair Pipe Line 5s, 1942	94⅞	95¼	94⅞	95¼
8	Sinclair Oil 7s, 1937	101¼	101¾	101¼	101¾
4	Sinclair Oil 6½s, 1938	100¼	100¼	100	100
1	Skelly Oil 5½s, 1939	92½	92½	92½	92½
6	Sou Pacific ref 4s, 1955	91¾	92	91¾	91¾
7	Sou Pacific 4½s, 1969	98¾	98¾	98⅝	98¾
5	Sou Pacific 4½s, 1968	96¾	97	96¾	97
1	Sou Pacific Frisco Term 4s, 1950	91½	91½	91½	91½
2	Sou Ry gen 4s, Ser A, 1956	90	90	90	90
20	Sou Ry 5s, 1994	108⅜	108½	108⅜	108½
9	Sou Ry gen 6½s, 1956	124	124	123¼	123¼
23	St L & S F R pr ln, ser A, 4s, 1950	89¼	89⅜	89	89
4	St L & S F R pr ln, ser A, 5s, 1950	101¼	101¼	101¼	101¼
52	St L & S F R 4½s, 1978	91¼	91¼	90⅞	91¼
5	St L & S W 2d 4s, 1989	77	77	77	77
12	South Bell Tel 5s, 1941	102¼	102¼	102¼	102¼
15	Stand Oil of N J 5s, 1946	102½	102¾	102½	102¾
21	Stand Oil of N Y 4½s, 1951	96⅞	97¼	96⅞	97¼
	T				
63	Texas Corp 5s, 1944, rct	101⅝	101¾	101⅝	101⅝
13	Texarkana Ry 5½s, 1950	104½	104½	104½	104½
3	Tex & Pac 5s, B, 1977	100⅞	101	100⅞	101
5	Tex & Pac 5s, C, 1979	101	101	101	101
10	Third Ave adj 5s, 1960	29	29	29	29
1	Transcontinental Oil 6½s, 1938	99	99	99	99
30	Tokyo Elec Light 6s, 1953	88⅞	88⅞	88⅝	88⅝
	U				
3	Ujigawa Elec 7s, 1945	98	98½	98	98½
30	Union Drug of Del 5s, 1953	94¼	94½	94¼	94½
5	Union Elec 5s, 1932	100½	100½	100½	100½
4	Union Elec 5s, 1933	100	100	100	100
1	Union Elec 5½s, 1954	101	101	101	101
52	Union Pac 1st g 4s, 1947	94½	95	94½	95
2	Union Pac 1st & ref 4s, 2008	90½	90½	90½	90½
38	Union Pac 5s, 2008	108	108	108	108
5	Union Pac 4s, 1968	88½	88½	88½	88½
7	U S Rubber 5s, 1947	84¾	85	84¾	85
6	U S Rubber 7½s, 1930	100¼	100½	100¼	100½
1	Utilities Pow & Lt 5½s, 1947	87⅛	87⅛	87⅛	87⅛
	W				
2	Wabash 2d 5s 1939	100¼	100¼	100¼	100¼
17	Wabash 4½s, 1978	92	92	92	92
1	Walworth Co 1st 6s, 1945	87	87	87	87
10	West Maryland 4s, 1952	80¾	80¾	80½	80½
1	West Union 6½s, 1936	108½	108½	108½	108½
6	Wilson & Co 1st 6s, 1941	100¾	100¾	100¼	100¼
	Y				
19	Youngstown S & Tube 5s, 1978	101½	101½	101	101

Total bond sales: Today, $9,003,000; yesterday, $9,539,000; week ago, $7,838,000; year ago, $10,078,000.

LOCAL PRODUCE MARKET.

POULTRY—Alive: Turkeys, young, 30@32; old hens, 28@30; old toms, 26@27; broilers, large, 30@32; chickens, medium, 30@32; broilers, small, 30; Leghorns, broilers, 25; large fowls, 28@30; small fowls, 27@28; ducks, 18@20; geese, 15; young keats, 30@40. Dressed: Turkeys, young, 40@42; old, 28@30; Leghorns, broilers, 32; fowls, 30@32; chickens, large, 32@35; chickens, small, 36@37; geese, 25@26; keats, 60@75.

BUTTER—Country packed, 22.

EGGS—Average receipts, 45@46; hennery, 52@55.

LIVE STOCK—Lambs, 12½; calves, 15.

APPLES — Supplies, liberal; demand, moderate; market, steady. Boxes: Washington, medium to large size, extra fancy, Delicious, 3.75; Staymans, mostly 3.00. Bushel baskets: Virginia, U. S. No. 1, 2½ inches up, Staymans, mostly around 2.00; few fine quality, high as 2.50; U. S. No. 1, 2¼ inches up, Staymans, 2.25@2.50; Virginia and Pennsylvania, U. S. No. 1, 2½ inches up, Yorks, 1.50; U. S. No. 1, 2¾ inches up, Yorks, mostly 1.75, few high as 2.00; Pennsylvania, U. S. No. 1, 2½ inches up, Yorks, from common storage stock, 1.25.

CABBAGE—Supplies, moderate; demand, light; market, about steady. New York, 100-lb. sacks Danish type, 2.25. South Carolina, 1½-bushel hampers pointed type, fair quality, 2.00; flat type, 2.00. Florida, 1½-bushel hampers, pointed type, 2.50@2.75, mostly 2.50@2.65; New York, 90-lb. sacks, Danish type, 2.00@2.10.

CELERY—Supplies, moderate; demand, light; market, steady. California, crates fair quality and condition, 5.00@5.50; ½ crates, individually washed and precooled, 3.50; New York, 2-3 crates, in the rough, mostly 3.50; Florida, 10-inch crates, ordinary quality, green, 2.50@2.75, mostly 2.75.

LETTUCE—Supplies, moderate; demand, light; market, about steady. Arizona and California, crates Iceberg type, 4-5 dozen, mostly 5.00; fair quality, 4.75.

ONIONS—Supplies, moderate; demand, light; market, steady. Ohio and New York, 100-lb. sacks yellows, U. S. No. 1, medium to large size, 2.25; medium size, fair quality, 1.90. Colorado, 50-lb. sacks Valencia type, large to very large size, 1.65@1.85.

POTATOES—Supplies, liberal; demand, light; market, about steady. Maine, 150-lb. sacks, Green Mountains, U. S. No. 1, mostly 4.75; 120-lb. sacks, U. S. No. 1, 3.85@3.90; New York, 150-lb. sacks, round whites, No. 1, 4.50; some fair quality, 4.35.

STRING BEANS — Supplies, moderate; demand, light; market, steady. Florida, bushel hampers, green, stringless, 2.75@3.00, mostly 2.75.

CUCUMBERS—Practically no supplies on the market.

SQUASH—Supplies, very light; too few sales reported to quote.

EGGPLANT—Supplies, very light; no sales reported.

TOMATOES — Supplies, very light; demand, light; market, slightly stronger. Cuba, sizes, ripes and turning, wrapped, fancy count, 6.00@6.50; choice count, 5.00; repacked, threes, ripes, wrapped, fancy count, 4.50@4.75; choice count, 4.00@4.25; Ohio, 8-lb. baskets, hothouse, medium size, few sales, 2.75.

SPINACH—Supplies, moderate; demand, light; market, about steady. Texas, bushel baskets, Savoy type, 1.40@1.50; fair quality and condition, 1.00@1.25; poorer, low as 50; Virginia, Norfolk section, bushel baskets, Savoy type, fair quality and condition, 1.25.

CAULIFLOWER — Supplies, light; demand, light; market, steady. California, pony crates, some fair quality, 2.00@2.25, few lower.

PEPPERS—Supplies, light; no sales reported.

PEAS—Supplies, light; demand, light; market, about steady. Mexico, 40-lb. to 45-lb. crates, 5.50@6.00; California, 40-lb. crates, 5.00@5.50.

CARROTS—Supplies, moderate; demand, moderate; market, steady. California, Western lettuce crates, bunched, 3.00@3.25.

BEETS—Supplies, very light; no early sales reported.

STRAWBERRIES — Supplies, light; demand, light; market, dull and slightly weaker. Florida, pony refrigerators, various varieties, 30@38, mostly 35@37½ per qt.; 20 to 22½, mostly 20 per pt.; 32-quart crates, various varieties, some ordinary quality and condition, 22½@30 per qt.

ORANGES—Supplies, moderate; demand, light; market, about steady. Florida, boxes, No. 1, medium size, 4.50@4.75; No. 2, medium size, 4.25@4.50.

GRAPEFRUIT—Supplies, moderate; demand, light; market, steady. Florida, boxes, No. 1, medium size, 4.50@5.00; No. 2, medium size, 4.00@4.50.

PHILADELPHIA MARKETS.

Philadelphia, Jan. 8 (A.P.).—POULTRY—Live: Ducks, Muscovy, 16@18.

BUTTER — Top grades, 37@40; 92 score, 36; 89 to 91 score, 32@35; 86 to 88 score, 29@31.

EGGS—Extra firsts, 48; firsts, in new cases, 45; firsts, in old cases, 44½; seconds, 43@44.

Other articles unchanged.

COTTONSEED OIL MARKET.

New York, Jan. 8 (A.P.).—COTTONSEED OIL—Prime crude, 6.87½; prime summer yellow, spot, 8.45; January closed, 8.40; March, 8.65; May, 8.26; July, 9.06.

ADVICE ON INVESTMENTS

By
CHARLES W. STORM

In making inquiries, address Charles W. Storm, financial department of The Washington Post, and inclose a self-addressed stamped envelope for reply.

"No Funds."

E. B.—I purchased through the American Bond & Mortgage Co. a first mortgage serial bond on an apartment house in Philadelphia, on which the interest coupon was due September 2, last. Interest coupon was sent in through local bank and returned with notation thereon, "no funds." Will you kindly advise me as to the best step to take in this matter?

Answer—Can not advise concerning this bond, as it is not listed on any of the established exchanges. Would suggest that you refer the matter to the company through which you purchased the bond.

American Agricultural Chemical.

R. H. W.—What are the prospects for American Agricultural Chemical common? Is the company in financial position to respond to improvement in the agricultural situation?

Answer—The company is emerging from the depression in the industry which has been in evidence the past few years. The outlook is brightening, as the company is putting through economies, and expansion in nonfertilizer products, chiefly chemicals, is bringing about better income. For the twelve months ended June 30, 1929, the company earned $2.47 a share on the preferred, as compared with a loss of nearly $2,000,000 in the fiscal year 1927. However, no dividend is paid on the preferred stock at the present time. The company is in strong financial position, with a net working capital of $23,555,000. The management is good, and some of the directors are bankers connected with the biggest banks in the country. While highly speculative the prospects for the common stock appear fairly good for the long pull.

About Two Tobacco Stocks.

L. A. S.—I have some money in the bank which I would like to draw out and put into American Tobacco and R. J. Reynolds. What is your opinion of these two stocks?

Answer—The tobacco industry has a rather promising outlook, and the two companies you mention are leaders in the field. American Tobacco handles a third of the cigarette and smoking tobacco business of this country, about one-fourth of plug tobacco. Earnings in 1928 set a new high mark, equaling $11.19 a share on the common as against $10.29 in 1927. For the seven months ended July 31, 1929, $7.18 a share was earned on the combined common and common "B" stocks. At the present time both the common and common "B" stocks pay at the rate of $8 annually. Reynolds is the largest earner in the American tobacco industry. Profits for the first nine months of 1929 were much better than for the same period in 1928, and a further gain is expected through an advance in the price of cigarettes made last October. The present 2½-for-1 split up stock pays a $3 annual dividend.

About Two Companies.

D. F.—Kindly give me your opinion of International Harvester and the J. I. Case Co.

Answer—Harvester is a big factor in agricultural machinery and motor trucks. Net income in 1928 set a new high record and earnings have increased every year since 1921 and doubled since 1924. $5.99 a share was earned in 1928, against $4.71 in 1927 on the stock then outstanding and adjusted to the 4-for-1 split up. The new common stock pays $2.50 annually or $10 on the old shares. Case handles a comprehensive line of agricultural implements with a world-wide distribution. For 1928 $27.73 a share was earned on the common compared with practically the same amount for the year previous. Last October rights were offered to subscribe to one new share at $155 for each two shares held. The common stock was placed on a $6 annual basis in 1927 after an omission of payments for the six preceding years.

Make Tabulating Machines.

L. T., D. C.—A friend of mine has suggested that I place some of my surplus funds in National Cash Register and International Business Machines. What do you think of these two issues? Your opinion will be greatly appreciated.

Answer—Both of these companies have been long-established in their line of business. The two stocks have paid dividends for a long time and have a good rating. National Cash Register turns out 600 types of cash registers; also accounting machines, credit files and number of specialty machines, and has a world-wide organization. For the first three-quarters of last year, $4.05 a share was earned on a participating basis for the class A and class B stocks, as compared with $3.48 for the same period of 1928, and earnings for the September quarter showed a gain of $500,000 over the corresponding period the year before. The class A and class B stocks pay $3 annually, with $1 extra.

International Business Machine turns out tabulating and recording machines, time-recording clocks and devices; also counter scales, coffee grinders and slicing machines. For the first nine months of 1929 $8.09 a share was earned, as against $6.33 a share for the same period of 1928. In the third quarter of 1929 this company earned $2.80 as against $2.27 for the same term the year before. On January 10, a quarterly dividend of $1.50 a share will be paid to holders of record December 21, 1929, thus increasing the annual rate from $5 to $6. In addition, a 5 per cent stock dividend also will be disbursed to shareholders.

Two Chemical Stocks.

L. O.—I am thinking of investing some money in chemical stocks. What do you think of Allied Chemical & Dye and Union Carbide?

Answer — Allied is the greatest chemical enterprise, its production embracing commercial acids and heavy chemicals, dyestuffs, alkali products, roofing and road building materials, paints, coal tar derivatives. A subsidiary of this company builds and operates by-product coke ovens and manufactured gas plants. The company enjoyed one of the best years in its history in 1929, and earnings for the year are estimated at about $12 a share as against $11 for 1928. The common stock pays $6 annually. On January 3 last a dividend in stock of 5 per cent was paid to shareholders of record December 11 last. It is generally believed that this 5 per cent annually in stock will be a regular dividend feature.

Union Carbide is a consolidation of several companies, and about twenty subsidiaries are engaged in widely diversified lines, primarily in chemical and electrical production fields. For the nine months ended September 30 last earnings were equal to $2.89 on the present stock, which was split 3-for-1, as compared with $2.39 on a split-up basis for the same time in 1928. The new stock pays $2.60 a year, equal to $7.80 a share on the old stock. Both issues are well thought of from an investment point of view.

Two Oil Stocks.

L. L.—I have been watching the oils for some time with the idea of placing some of my savings in two good stocks. Do you favor Standard Oil of New Jersey and Atlantic Refining?

Answer—Both of these stocks can be purchased as conservative investments. Standard of New Jersey is the leading factor in the oil industry. Last year the company extended its operations into New York and New England through acquisition of the Beacon Oil Co. Standard of New Jersey has paid dividends since 1882, and at present distributes $1 annually and 25 cents extra were paid last September 16 and December 16. In 1928 earnings were $4.43 a share, while these for 1929 are expected to exceed that figure. Important results are expected from the company's new hydrogeneration refining process, which will soon be applied on a large scale.

Atlantic Refining is a producer, refiner and distributor of gasoline and motor oils. In addition to production sources in the southern and western part of the United States, it is interested in properties in Venezuela, Mexico, Brazil, Colombia, Africa and Italy. For the first three-quarters of last year earnings were equal to $4.86 a share on the amount of stock then outstanding, as compared with $5.48 a share on the amount outstanding in 1928. Capital stock now outstanding amounts to $66,665,850, including the $16,641,675 which was offered to common stockholders of record last April at $40 a share. Dividends on the present stock amount to $1 annually with 25-cent quarterly extras.

Minneapolis-Moline.

Miss M. M.—Will you kindly tell me what is the condition of the Minneapolis-Moline Power Implement Co.? The Moline Instrument Co. was united with a Minneapolis company last summer, and the stock that I had was changed for the stock in the new company, now known as the Minneapolis-Moline Power Implement Co. Since exchanging I have received no dividends and no statement from the new company. Can you tell me, also, whether there is a chance of a dividend from Denver & Rio Grande Western Railroad, or if the coupons of its bonds will be honored?

Answer—Minneapolis-Moline Power Implement Co. declared an initial dividend on the preferred stock July 11, 1929, of $1.62½ a share, payable August 15, 1929, and another dividend of like amount payable November 15, last. No dividend has been declared on the common. The Denver & Rio Grande Western Railroad Co.'s mortgage covenants with the trustee that "no dividend upon any class of stock of the railroad company at the time of standing shall be paid or set apart for payment unless the full cumulative interest accrued on the general mortgage bond shall have been declared and paid or set apart for payment." No interest has been paid to date on these bonds, hence there is no prospect of a dividend on the preferred stock.

U. S. Pipe & Foundry Common.

C. H. D., D. C.—I have outright 200 shares of United States Pipe & Foundry common which I bought at $15 per share. How does the company stand financially? Do you think the stock would do for a long-term holding?

Answer—While at present paying dividends of $2 annually, the stock is not to be regarded in the nature of an investment. It is highly speculative, and because the company's earnings fluctuate from year to year some doubts are entertained in conservative circles that current dividend payments can be continued indefinitely unless a revision of earnings trend is experienced.

National Liberty.

H. G. J.—Request your opinion of the National Liberty Insurance Co. I was advised to buy the stock some months ago at $30 per share, but postponed the purchase. I note that it was selling on or about November 14 last at $10 per share. It now sells around $17. I have $250 available for this purpose.

Answer—It is extraordinary for stock of any insurance company to be selling at such a low figure, and even though the company is now on a dividend-paying basis, the shares do not look at all attractive, particularly from an investment viewpoint.

Phillips Morris, Inc.

J. T. B.—Will you please give me some information about Phillip Morris, Inc. and Gabriel Snubbers common stock? Do either pay any dividends?

Answer—Phillip Morris pays quarterly dividends of 25 cents a share, or $1 annually. On this account the stock looks quite attractive at prevailing low levels as a speculative investment. Gabriel Snubbers, however, has not paid any dividends on either the common or preferred since April 1, 1928, when both were passed. Therefore the common stock is uninviting, either as a speculation or an investment.

Cities Service Common.

Miss S. P. A.—I am a woman past 50 years of age of limited means. I have invested in Cities Service common. Do you consider it safe and would you allow the dividends to accumulate or request them to be paid as they are due? I have $500 more to invest which is at present in the bank at 4 per cent. What do you suggest?

Answer—Earnings for Cities Service have shown a constant increase over a period of years. The company is capably managed, in strong financial position and patient shareholders have always been rewarded for long term holdings. For a person in your financial position, it would be probably better for you to accept the dividend payments as they fall due. Keep the $500 you now have in the bank bearing 4 per cent interest right where it is, to take care of any emergency which may arise. It will be time enough for you to consider further investment when you have $1,500 or $2,000 in the bank.

Bullard Co.

Mrs. E. H.—I have just recently come into possession of some stock of the Bullard Co. due to the death of a member of my family. I know nothing about stocks and bonds, but as I see that you give advice to investors, would appreciate your advice as to whether I should hold this stock or sell it.

Answer—The Bullard Co. is a leading producer of specifically designed machines and tools for the largest manufacturers of automobiles, railroad and electrical equipment, airplanes, &c. The company is in strong financial position and favored with capable management. Dividends are at the rate of $1.60 per year (40 cents quarterly), and an extra dividend of 40 cents was paid August 15, 1929. Dividend requirements are amply covered by present earnings. On account of pending developments interests close to the company are exceedingly optimistic on its future prospects. For long-term holding the issue should be well regarded.

CATHOLIC MEN

An opportunity exists for high-type Catholic men of recognized standing to associate themselves with an old and successful institution which offers an unusual, profitable connection. Inquiries will be treated in confidence. Address Box 40, Washington Post.

LIVE STOCK MARKETS.

Chicago, Jan. 8 (A.P.) (United States Department of Agriculture).—HOGS—Receipts, 26,000, including 7,000 direct; market 10 to 20 cents higher; top 9.95; bulk 140 to 230 pounds, 9.70@9.90; 240 to 300 pounds, 9.50@9.75; shipping demand broad. Butchers, medium to choice 250 to 300 pounds, 9.25@9.75; 200 to 250 pounds, 9.50@9.90; 160 to 200 pounds, 9.60@9.95; 130 to 160 pounds, 9.50@9.95; packing sows, 8.25@9.00; pigs, medium to choice, 90 to 130 pounds, 9.00@9.85.

CATTLE—Receipts, 7,500; calves, receipts, 2,500; fed steers and yearlings 15 to 25 cents higher; fairly active at advance; yearlings and light steers up most; top yearlings, 16.25; weighty steers, 15.50; in-between grade offerings selling well. Slaughter classes, steers, good and choice 1,300 to 1,500 pounds, 12.50@16.00; 1,100 to 1,300 pounds, 12.50@16.25; 950 to 1,100 pounds, 13.00@16.50; common and medium, 850 pounds up, 8.75 to 13.25; fed yearlings, good and choice, 750 to 950 pounds, 13.25@16.50; heifers, good and choice 850 pounds down, 12.50@15.75; common and medium, 8.00@12.50; cows, good and choice, 8.50@11.00; common and medium, 6.50@8.50; low cutter and cutter, 4.75@6.75; bulls, good and choice (beef), 9.25@10.00; cutter to medium, 7.00@9.50; vealers (milk fed), good and choice, 13.50@16.50; medium, 11.50 to 13.50; cull and common, 7.25@11.50; stocker and feeder steers, good and choice, all weights, 10.50@11.00; common and medium, 8.25@10.25.

SHEEP—Receipts, 14,000; market slow; weak to 25c lower; early bulk fat lambs, 13.50@14.00; extreme top, 14.25; fat ewes steady; feeding lambs nominal; lambs, good and choice, 92 pounds down, 13.25 to 14.25; medium, 12.00 to 13.25; common, 10.50 to 12.00; ewes, medium to choice 150 pounds down, 5.50@7.65; cull and common, 3.00@5.75; feeder lambs, good and choice, 11.50@12.85.

New York, Jan. 8 (A.P.).—CATTLE—Receipts, 190; steady; medium steers, 12.00@12.60; State bulls, 7.00@9.25; cows, 3.50@8.25.

VEALERS AND CALVES—Receipts, 1,320; steady; vealers, good to choice, 16.00@18.00; medium, 11.00@15.00; common, 8.00@10.00; no calves on sale.

SHEEP AND LAMBS—Receipts, 8,110; steady; lambs, good to choice, 14.25@14.75; common, 9.00; no sheep offered.

HOGS—Receipts, 3,990; steady; medium weight, 10.50@10.75.

FOREIGN EXCHANGE.

New York, Jan. 8 (A.P.).—Foreign exchanges easy. Great Britain in dollars, others in cents.

Great Britain—Demand, 4.86⅝; cables, 4.87; 60-day bills on banks, 4.82⅛.
France—Demand, 3.92⅛; cables, 3.93¼.
Italy—Demand, 5.22⅞; cables, 5.23¼.
Belgium—Demand, 13.93½.
Germany—Demand, 23.85½.
Holland—Demand, 40.27.
Norway—Demand, 26.73.
Sweden—Demand, 26.83.
Denmark—Demand, 26.74.
Switzerland—Demand, 19.38.
Spain—Demand, 12.50.
Greece—Demand, 1.29⅝.
Poland—Demand, 11.20.
Czechoslovakia—Demand, 2.95⅛.
Jugoslavia—Demand, 1.77.
Austria—Demand, 14.07.
Roumania—Demand, .59⅝.
Argentina—Demand, 40.25.
Brazil—Demand, 10.80.
Tokyo—Demand, 49.06.
Shanghai—Demand, 48.43.
Montreal—Demand, 98.93¾.

NEW YORK PRODUCE.

New York, Jan. 8 (A.P.).—BUTTER—Easy; receipts, 12,050. Creamery, higher than extra, 35½@36; extra (92 score), 34¾@35; first (88 to 91 score), 31@34½; packing stock, current make, No. 1, 27; No. 2, 25½@26.

CHEESE—Steady; receipts, 98,910.

EGGS—Irregular; receipts, 21,923. Mixed colors, fresh gathered extra, 48@49; extra first, 46½@47; first, 45½@46; refrigerator, extra first, 42@42½; first, 40@41½; second, 39@40; other grades unchanged.

POULTRY—Dressed, weak. Chickens, fresh, 23@34; frozen, 28@40; turkeys, fresh, 32@43; ducks, fresh, 15@22. Live, irregular. Chickens, by freight, 19@22; by express, 19@25; broilers, freight, 28; express, 20@32; fowls, freight, 29@31; express, 29@34; roosters, freight, 16; express, 17; turkeys, freight, 20@25; express, 25@30; ducks, freight, 20; express, 22@23.

SUGAR—Raw, spots, duty paid, 3.8; refined, 5.20 for fine granulated.

COFFEE—Spot, steady. Rio 7s, 9½; Santos 4s, 14¼@14¾.

FOREIGN MONEY MARKET.

Paris, Jan. 8 (A.P.).—Price changes were irregular on the bourse today. Three per cent rentes, 86 francs 25 centimes. Five per cent loan, 107 francs 80 centimes. Exchange on London, 123 francs 90 centimes. The dollar was quoted at 25 francs 44½ centimes.

London, Jan. 8 (A.P.).—Bar silver, 20⅝d per ounce. Money, 3½ per cent. Discount rates—short bills, 4⅛@4¼ per cent; three months, 4⅛ per cent.

NEW YORK MONEY MARKET.

New York, Jan. 8 (A.P.).—Call money, steady; high, 4½; low, 4; ruling rate, 4½; close, 4; time loans easier; 30 days, 4½@4¾; 60-90 days, 4½@4¾; 4-6 months, 4¾.
Prime mercantile paper, 5@5½.
Bankers acceptances unchanged.
Bar silver, 43⅞; Mexican dollars, 32½.

BALTIMORE MARKETS.

Baltimore, Jan. 8 (A.P.).—WHEAT—No. 2 red winter spot, 1.30¼; No. 2 red winter garlicky, domestic spot and January, 1.27⅜.

LIVE POULTRY—Chickens, old, heavy, 28@29.

EGGS—Easier; nearby fresh gathered firsts, 44¾.

RICHMOND LIVE STOCK.

Richmond, Va., Jan. 8 (A.P.).—HOGS—Receipts, moderate; market unchanged; top at 10.25.

CATTLE—Receipts, fair; vealers, unchanged; top at 16.00; cows, 3.00@8.00; steers from 8.00 to 12.50; heifers, 9.00.

SHEEP—Receipts light; lamb, top quotable, 13.50.

PERPETUAL BUILDING ASSOCIATION

PAYS

5%

Compounded Semi-Annually

Assets Over $20,000,000

Surplus $1,000,000

Cor. 11th & E Sts. N.W.

James Berry, President
Edward C. Baltz, Actg. Sec'y.

A Summary of Present Conditions

and a general discussion of possible developments during 1930 are contained in our January issue of "The Situation," our monthly bulletin. Complimentary copies will be sent to those interested.

Hemphill, Noyes & Co.
Members New York Stock Exchange
Temporary Address
Securities Building
729 Fifteenth Street N. W.
Washington D. C.
New York Boston Philadelphia Baltimore Albany Bridgeport Scranton Syracuse

6% Unconditionally GUARANTEED

What Is Guaranteed Income?

It means unquestioned safety for invested funds. It means prompt payment of interest on specified dates.

Investors in our 6% First Trust Notes, secured by modern, owner-occupied Maryland homes, enjoy guaranteed income.

Get the facts.

TITLE & INVESTMENT Co

923 15th St. N. W.
National 2676
OF MARYLAND Inc.

Capital and Surplus, $3,500,000.00

More in Your Pocket

To deposit January Interest Coupons and Dividend Checks in this interest-paying bank is to make them more productive.

¶Why keep the proceeds of your investments idle?

Safe Deposit Boxes at Moderate Annual Rentals

National Savings & Trust Company

The Oldest Savings Institution in the District of Columbia

63d Yr. Corner 15th & N. Y. Ave.

SAFE FIRST MORTGAGES

6½%

Over a Third of a Century Without a Loss

EXPERIENCED INVESTORS POINT THE WAY TO SUCCESS

You'll find in the strong boxes of the shrewdest financiers significant evidence of their belief in first mortgage as a safe investment. Our

6½% FIRST MORTGAGES

—qualify under the most critical scrutiny because they are supported by real estate of ample value, and the interest, liberal as it is, is positively assured.

May be purchased in amounts from $250 up.

B. F. SAUL CO.

National 2100 925 15th St. N.W.

THERE IS NO SUBSTITUTE FOR SAFETY

COMPLETE FINANCIAL TRANSACTIONS OF YESTERDAY ON NEW YORK CURB MARKET

Sales in lots of $1,000.		High	Low	Close
	DOMESTIC BONDS. A			
18	Alabama Pow 4½s. 1967	94¾	94⅝	94⅝
7	Aluminum Co 5s. 1952	102⅜	102¼	102⅜
2	Aluminum Ltd 5s. 1948	97½	97½	97½
5	Am Commonwealth Pow 6s. 1949	102¼	102¼	102¼
26	Am G & E 5s. 1928	96¼	96⅛	96⅛
12	Am Pow & L 6s. 2016	106	105¾	105¾
15	Am Rad 4½s. 1947	98	97½	98
2	Am Roll M 5s. 1948	98	97¾	97¾
11	Am Seat 6s. 1936	69½	68	69½
1	Am Solv 6½s. 1936. ww	95	95	95
7	Appalach Pow 5s. 1956	97½	97⅜	97½
4	Ark Pow & Lgt 5s. 1956	96⅛	96	96
24	Asso G & E 5s. 1968	80½	80	80
4	Asso G & E 5½s. 1977	100¾	100	100¾
33	Asso Tel Util 5½s. 1944. c	100	98	98
	B			
27	Bell Tel Can 5s. A. 1955	101⅜	101⅛	101⅜
8	Boston & Me 6s. m. 1933	101	100½	101
	C			
1	Can Nat Ry Equip 7s. E. 1935	108¼	108⅛	108⅛
1	Can Pac Ry 5s. 1954	100⅛	100⅛	100⅛
19	Carolina P & L 5s. 1956	100¼	100	100¼
4	Cent St El 5½s. 1954	77⅜	76½	76½
3	Cent St El 5s. 1948	72½	72½	72½
5	Cent St P & L 5½s. 1953	90¼	89	90¼
18	Chic Ry cod 5s. 1927	74	73½	73⅞
20	Cities Ser 5s. 1966	83	82¾	82¾
19	Cities Ser Pow 5½s. 1952	87½	86¾	87
3	Cleve El Illum 7s. 1941	106¼	106¼	106¼
5	Cleve Term Bldg 6s. 1941	92	90½	92
3	Commonwealth Ed 4½s. D. 1957	96⅞	96⅝	96⅝
2	Cons Gas Balt 5½s. E. 1952	106½	106½	106½
80	Cont Gas & El 5s. A. 1958	88	86⅞	88
3	Cont Oil 5½s. 1937	95¼	95¼	95¼
2	Cudahy P 5½s. 1937	96¼	96¼	96¼
10	Cudahy Pack 5s. 1946	100	99½	99½
	D			
8	Detroit C Gas 6s. A. 1947	105⅞	105½	105½
6	Detroit C Gas 5s. B. 1950	99⅞	99½	99½
36	Detroit Ed 5s. 1949. A	102⅛	102	102⅛
1	Det Inter Bridge 7s. 1952	60	60	60
2	Det Inter Bridge 6½s. 1952	79¾	79⅛	79¾
6	Dixie Gulf Gas 6½s. A. 1937. ww	73½	72½	73½
	E			
2	Empire O & R 5½s. 1942	84¼	84	84
	F			
1	Fairbanks Morse 5s. 1942	93½	93½	93½
4	Federal Sugar 6s. 1933	88	87½	88
6	Federal Water 5½s. 1954	92⅜	91½	92⅜
1	Firestone Cot M 5s. 1948	90½	90½	90½
1	Fisk Rub 5½s. 1931	44½	44½	44½
14	Fla Pow & Lt 5s. 1954	84¾	84	84⅛
	G			
82	Gatineau Pow 5s. 1956	92½	92	92¼
1	Gatineau Pow 6s. 1941	96⅛	96⅛	96⅛
5	Gen Am Inv 5s. 1952. xw	81	81	81
4	Gen Rayon 6s. A. 1948	60⅛	60⅛	60⅛
12	Gen Thea Eq 6s. 1944	105	103	103
39	Georgia Pow 5s. 1967	98	97⅞	98
6	Goodyear T & R 5½s. 1931	100	99½	100
7	Gulf Oil, Pa. 5s. 1947	100⅜	100⅜	100⅜
7	Gulf Oil, Pa. 5s. 1937	99⅞	99⅝	99⅞
17	Gulf St Util 5s. A. 1956	94½	94	94½
	H			
1	Hood Rub 7s. 1936	93½	93½	93½
2	Hood Rub 5½s. 1936	82	82	82
2	Houston Gulf Gas 6½s. 1943 ww	87	87	87
6	Houston Gulf Gas 6s. A. 1943	70	68	69⅞
10	Hygrade Food 6s. A. 1949	60½	60½	60½
	I			
2	Ill Pow & Lgt 5½s. 1957	90	90	90
2	Ill Pow & L 5½s. B. 1954	99⅛	99	99
5	Indep Oil 6s. 1939	102⅞	102⅞	102⅞
12	Indnapls P & L 5s. A. 1957	99	98½	98½
18	Insull Utility Invest 6s. 1940	99½	99½	99½
5	Interl Pow Sec 7s. E. 1957	96½	96½	96½
2	Interl Sec Am 5s. 1947	82½	82½	82½
2	Inters Nat Gas 6s. 1936 ex w	100⅛	100⅛	100⅛
11	Inters Pow 5s. 1957	90	89½	90
3	Invest Co 5s. A. 1947 ww	89⅞	89⅞	89⅞
	K			
6	Kansas G & E 6s. A. 2022	101	101	101
11	Kelvinator 6s. 1936 ex w	70¼	69⅝	70¼
22	Koppers Gas & C 5s. 1947	96½	96¼	96⅜
	L			
9	Lehigh P S 6s. A. 2026	103¼	103⅛	103⅛
1	Libby, McN & L 5s. 1942	92	92	92
	M			
3	Manitoba Pow 5½s. A. 1951	99¼	99	99
1	Mass Gas 5½s. 1946	103	103	103
1	Metro Edis 4½s. D. 1968	96¼	96¼	96¼
26	Miss River Fuel 6s. 1944 ww	103¼	102½	103¼
1	Montreal L H & P 5s. A. 1951	99¼	99¼	99¼
	N			
11	Narragansett 5s. 1957	99	99	99
2	Nathan Strauss 6s. 1938	75⅛	75⅛	75⅛
21	Nat Pow & Lt 6s. A. 2026	106	105½	106
1	Nat Pub Serv 5s. 1978	74⅞	74⅞	74⅞
1	Nebraska Pow 6s. A. 2022	104	104	104
2	New Eng Gas & El 5s. 1948	90	90	90
5	New Eng Gas & El 5s. 1947	88½	88¼	88½
11	N Y Foreign Inc 5½s. 1948 ww	80	79	79
27	N Y Pow & Lt 4½s. 1967	93¾	93	93¼
3	Nor Ind Pub Serv 5s. C. 1966	98⅞	98½	98⅞

Sales in lots of $1,000.		High	Low	Close
22	Nor Ind Pub Serv 5s. 1969	98½	98¼	98⅜
5	Nor State Pow 6½s. 1933	102¾	102½	102¾
2	North Texas Util 7s. 1935 ww	98⅛	98⅛	98⅛
	O			
5	Ohio Pow 5s. B. 1952	100	100	100
25	Ohio Pow 4½s. D. 1956	93⅝	93½	93½
9	Oswego Riv Pow 6s. 1931	100	99⅞	100
	P			
6	Pacific West Oil 6½s. 1943 ww	82	81½	82
2	Penn-Ohio Ed 6s. 1950 ex w	99½	99½	99½
2	Penn-Ohio Ed 5½s. B. 1959	91	90½	90½
8	Penn P & L 5s. D. 1953	101½	101½	101½
5	Peoples Lt & Pow 5s. 1979 ww	76	75	75
10	Phila El 5½s. 1972	105¼	105⅛	105¼
1	Phila Rapid Tran 6s. 1962	92½	92½	92½
10	Pitts Coal Co 6s. 1949	101	101	101
2	Pitts Steel 6s. 1948	102¼	102	102¼
1	Poor & Co 6s. 1939	106½	106½	106½
4	Potomac Edis 5s. E. 1956	97½	97½	97½
5	Puget Sd P & Lt 5½s. 1949	102⅝	102¼	102⅝
	R			
7	Rochester Cent Pow 5s. 1953	81	80½	81
	S			
4	St Louis Gas & Coke 6s. 1947	75	75	75
3	San Antonio Pub Ser 5s. B. 1958	94	93	93
3	Scripps 5½s. 1943	85½	85¼	85½
6	Shawinig W & P 4½s. A. 1967	92⅝	92¼	92⅝
40	Shell Un Oil 5s. 1949	99	98⅜	98¾
12	Spider Pack 6s. 1932	67	63¾	67
18	S E Pow & Lt 6s. A. 2025. xw	104	103¾	103¾
2	South Calif Ed 5s. 1944	101⅜	101¼	101⅜
11	South Calif Ed 5s. 1951	101	100⅞	101
4	South Calif Ed 5s. 1952	101⅛	101	101
5	Southern Nat Gas 6s. 1944	90	90	90
5	Southwest P & L 6s. A. 1922	103½	103½	103½
10	Staley Mfg 6s. 1942	98¼	98	98
10	Standard P & Lt 6s. 1957	98⅝	98⅛	98¼
8	Swift Co 5s. 1932	100¼	100¼	100¼
	T			
1	Texas City Gas 5s. 1948	80¼	80¼	80¼
3	Thermoid Co 6s. 1934	84	82¼	84
10	Tri Util 5s. 1979	89	89	89
	U			
7	Ulen & Co 6s. 1944	86⅞	86	86⅞
8	Un Lgt & Ry 6s. A. 1952	100½	100⅛	100½
1	U S Rubber 6½s. 1930	99⅞	99⅞	99⅞
16	Util Pow & Lt 5s. 1959. ww	82¾	82½	82¾
	V			
1	Virg El Pow 5s. A. 1955	98¼	98¼	98¼
	W			
18	Waldorf Ast 7s. 1954	103	103	103
1	West News Del 6s. 1944	87	87	87
1	Western Pow 5½s. A. 1957	113	113	113
8	West Texas Util 5s. A. 1957	93	93	93
10	Westvaco Chlor 5½s. 1937	102½	102½	102½
	FOREIGN BONDS. A			
6	Agri Mtge Bank 7s. 1946	92	92	92
1	Agri Mtge Bank 7s. 1947	76	76	76
	B			
1	Bogota Mtg Bank 7s. 1947. new	69⅞	69⅞	69⅞
16	Buenos Aires, Prov. 7½s. 1947	99⅞	98⅝	99⅞
	C			
2	Cent Bank Ger 6s. B. 1951	77	77	77
2	Chile Cons 7s. 1960	91⅞	91⅞	91⅞
5	Chile Mtge Bank 6s. 1931	96½	96½	96½
35	Chile Mtge Bank 6s. 1962	88⅝	87⅞	88
8	Com Private Bank 5½s. 1937	83	83	83
1	Cuban Tel 7½s. A. 1941	108	108	108
	D			
1	Danish Con 5½s. 1955	97½	97½	97½
1	Danish Con 5s. 1953	93¼	93¼	93¼
3	Danzig Port 6½s. 1952	79	79	79
9	Den Mtg Bank 5s. 1972. 1x	96	96	96
	F			
7	Fin Ind Bk 7s. 1944	97	97	97
4	Finland R M Bk 6s. 1961	78	77	77
5	Frankfort 6½s. 1953	90	90	90
	G			
11	Gelsenkirchen 6s. 1934	91⅝	90⅝	91⅝
4	Ger Cons Mun 7s. 1947	91	91	91
1	Ger Cons Mun 6s. 1947	80¼	80¼	80¼
	H			
3	Hamburg El 5½s. 1938	85	85	85
3	Hanover St 6½s. 1949	87	86½	87
5	Hanover City 7s. 1939	96¾	96½	96¾
	I			
1	It Sup Pow 6s A. 1963. xw	71⅜	71⅜	71⅜
	L			
1	Lima City Peru 6½s. 1958	79⅞	79⅞	79⅞
	M			
3	Mendoza Pr 7½s. 1951	85	85	85
	P			
4	Parana Braz 7s. 1958	66	65	66
7	Prussia F S 6½s. 1951	90¾	90¾	90¾
13	Prussia F S 6s. 1952	83½	82⅞	83½
	R			
5	Rio Jan 6½s. 1959	67	67	67
5	Russian 6½s ctfs N C. 1919	5⅜	5⅜	5⅜
5	Russian 5½s ctfs. 1921	5⅜	5⅜	5⅜
	S			
2	Santiago Chile 7s. 1949	92¾	92¾	92¾
1	Stinnes 7s. 1936. xw	84	84	84
8	Stinnes 7s. 1946. xw	78⅛	78	78
	U			
8	United Stl Wks 6½s A. 1947. ww	87½	87	87

Sales in hundreds.		High	Low	Close
10	Long Is Lt pf(7)AS	109	109	109
22	Louisiana L & E	4¼	4	4
	M			
5	Mangel Stores	15	15	15
1	Margay Oil (2)	15	15	15
8	Marine Mid (1.20)	34	33½	33½
3	Maryland Mex	⅛	⅛	⅛
56	Mavis Bottling Co	1⅛	1	1
1	Mayflower Assoc	48	48	48
2	Memphis Nat Gas	10½	10⅜	10½
2	Metal & Min (1.20)	9¼	9⅛	9¼
3	Mexican Ohio Oil	2¼	2¼	2¼
1	Mid Roy cvt pf (2)	16⅛	16⅛	16⅛
28	Midwest Ut n (8%f)	26⅞	26¼	26½
1	Midw Ut pf x-w (6)	100	100	100
3	Miller & Sons (2)	31	29	31
1	MoKansPipeL 5% f	19⅝	19⅝	19⅝
2	Mohawk H 1st pf 7	105¼	105	105¼
1	Montecatini deb rts	1⅜	1⅜	1⅜
2	Mountain Pr (1.60)	8¾	8¾	8¾
	N			
27	Nat Amer Co (2)	11¾	10⅝	10¾
1	National Aviation	8¾	8¾	8¾
2	Nat Fam St (1.60)	19⅞	18⅞	18⅞
5	Nat Fuel & Gas (1)	25¾	25⅜	25⅜
2	Nat Investors	13¾	13⅜	13⅜
1	Nat P Ser A (1.60)	23	23	23
1	Nat Sug Ref NJ (2)	31¼	31¼	31¼
2	Nat Steel x-w	50¾	50⅜	50¾
1	Nat Trade Journal	6⅝	6⅝	6⅝
3	Nehi Corp (1.30)	17⅞	17	17⅞
80	New Eng T&T(8)AS	145	145	145
1	N M & Ariz Ld	3⅜	3⅜	3⅜
5	Newmont Min (4a)	114¾	112	114¾
1	N Y Invest (1.20)	24	22⅜	22⅜
1	N Y Pet Roy (1)	16½	16⅛	16½
2	N Y Rio & Bun Air	10	9⅞	10
19	Niag H Pow (.40)	13	12⅞	13
9	Niag H Pow A war	3½	3⅜	3⅜
1	Niag H Pow B war	7	7	7
2	Niag Shares (1-40f)	17⅞	17⅜	17⅞
4	Niles Bem Pond	37½	37	37

Sales in hundreds.		High	Low	Close
11	Noranda Mines (3)	35½	34⅞	35½
9	North Am Aviation	8⅝	8⅝	8⅝
	O			
6	Ohio Cop	1⅛	1⅛	1⅛
2	Ohio Oil (2¾g)	71	71	71
2	Outboard Mot B	4½	4½	4½
1	Otis Elev new	72	72	72
	P			
5	PacG&E 1st pf(1½)	26½	26½	26½
1	Pac Tin (5)	12	12	12
3	Pandem Oil	1⅝	1⅛	1⅝
1	Pantepec Oil Venez	3	3	3
40	Param Cab (2.40)	13⅝	12⅝	13⅝
2	Parke Davis (1.65g)	42½	42⅜	42¼
35	Penroad Corp	13½	13⅜	13⅜
1	Penn Mex Fuel (2)	20	20	20
1	Penn O Ed (1¼a)	57	57	57
840	PennOEd pr pf(7)AS	110	107¼	109½
350	PennOE 6% pf(6)AS	96¾	96½	96½
1	Penn O Ed B war	11⅝	11⅝	11⅝
1	PeoLtPowA (2.40r)	33½	33½	33½
2	Perryman El	6⅛	6⅛	6⅛
5	Petrol Corp (1½)	19⅞	19⅝	19⅝
1	Philip Morris	⅝	⅝	⅝
2	Pick Bar Co pf(1¾)	10⅝	10	10⅝
10	Pilot Rad A (1.20)	11¾	10⅞	11¼
1	Pitney Bowes n(.20)	10⅝	10⅝	10⅝
6	Pitts Forg	14	13¾	13¾
7	Pitts Pl Glass (3)	55½	55	55
7	Polymet Mfg (1a)	14⅞	13⅝	14⅝
2	Pow & Alex (4½g)	61	60	60
1	Pow Sec Corp	14⅛	14⅛	14⅛
2	Pratt & Lamb (5g)	57	56	56
7	Prince & Whitely	9⅞	9⅝	9⅝
1	Prince & Wh pf (3)	36⅛	36⅛	36⅛
1	Prudence Co pf	97½	97½	97½
11	Prudential Invest	14⅞	14⅜	14⅝
15	Pub Util Hold	17⅝	17⅜	17⅝
30	Puget Sd P p (6)AS	99	99	99
	R			
1	Ry & Lgt Sec (4g)	73	73	73
1	Rainbow L Pr A	9¼	9¼	9¼

Sales in hundreds.		High	Low	Close
5	Rainbow L Pr B	5	4⅝	4⅝
1	Reiter Foster (.40)	2⅞	2⅞	2⅞
3	Reynolds Met (2.40)	22⅝	22½	22½
1	Rike & K (2.20)	28¼	28¼	28¼
12	Roan Ant Cop	33	32⅝	33
1	Rochester Cent P	38½	38½	38½
1	Ross Stores	2½	2½	2½
10	Ryan Cons	3⅝	3⅜	3⅜
	S			
2	Safe G N & L(10g)	130	129¼	130
8	St Regis Paper (1)	20½	20	20
250	St Reg P p (7) AS	107	106	107
5	Salt-Creek Prod(2)	11	11	11
1	Schiet & Z (1⅝g)	12	12	12
1	Scotten Dillon Co	22	22	22
1	Seeman Bros (3)	42⅞	42⅞	42⅞
37	Selected Indust	8⅛	7⅝	8⅛
1	Sel Ind 2 p(4.12½f)	68½	68½	68½
4	Sel Ind pr p (5½)	62½	61⅝	61⅝
2	Seton Leather (2)	13	13	13
3	Shattuck Denn	9½	9	9
40	Shenandoah (6%f)	9½	8⅛	9⅝
24	Shenandoah pf (3)	36½	36	36½
2	Silica Gel Corp ctfs	20	19⅞	19⅞
2	Silver King C (1)	10	9½	9½
10	Singer M (22½g)AS	470	470	470
1	Slate Financial	18	18	18
10	Sonora Products	½	⅛	½
1	So Am Gold & Pl	1⅛	1½	1⅛
3	S E P & Lt pf (7)	110	106⅛	110
4	S E P & L pt pf (4)	100	97	97
2	So Cal Ed B p 1½	25¼	25⅛	25⅛
6	Sou Penn Oil (2)	2¾	2¾	2¾
1	Span & Gen rcts	1⅛	1⅛	1⅛
1	St G & E pr p 7 XD	19	19	19
15	Standard Motors	1	⅞	1
4	St Oil Export p	96½	96½	96½

Sales in hundreds.		High	Low	Close
55	St Oil Indiana 2⅝g	54	53⅝	53⅝
14	St Oil Kan (2⅛g)	29⅞	29½	29½
7	St Oil Ky (2.20g)	34⅞	34⅝	34⅝
1	St Oil Neb (3½g)	45⅛	45⅛	45⅛
1	Stand P & L	125	125	125
80	St P & L pf (7) AS	99⅝	99⅝	99⅝
2	Starrett Cor p (6)	36	35	35
1	Stern Bros vtc	8	8	8
1	Strauss Roth Stores	11⅛	11⅛	11⅛
19	Stutz Mot Car Am	3½	2½	2⅝
1	Sun Invest	14⅛	14⅛	14⅛
9	Sunray Oil (.40)	8¼	7⅛	8
50	Swift & Co (8) AS	136⅝	136⅝	136⅝
	T			
8	Tampa El (2a)	88	84½	88
4	Thermoid Co (2)	20⅞	20½	20⅞
9	Third Nat Inv (1)	31⅛	30⅝	31
1	Thomp Prod A 2.40g	25⅛	25⅛	25⅛
10	Timken D Axle p AS	105	105	105
65	Transam Cor 1.60a	43½	42⅝	43¼
20	Transam Cor M rts	.08	.07	.07
1	Transcont Air Trans	8½	8½	8½
7	Transcont Air T ctfs	5¼	5	5
3	Tran Lux Day Pic A	4⅞	4⅝	4⅛
5	Tri Cont Cons Corp	12⅝	12¼	12⅜
1	Tri Cont Cons pf	77	77	77
22	Tri Cont Consol war	5¾	5⅝	5¾
1	Tri Utilities	43	43	43
3	Trunz Pork Stores	25	24	25
50	TubArtSilk B(10)AS	153	151	151
	U			
1	Ulen & Co	18	18	18
2	Ungerleider Fin Cor	27⅞	27¾	27⅞
2	UnNatGasCan 1.60g	25	25	25
11	Union Tobacco	⅝	⅝	⅝
2	Un Carr Fast (1.20)	12	11½	12

Sales in hundreds.		High	Low	Close
1	Un Chem ptc pf (3)	33¼	33¼	33¼
1	United Corp war	15	15	15
2	United Dry Dock	8⅛	8	8⅛
1	Un Elec Service	15⅞	15⅞	15⅞
37	United Gas	20⅜	19⅜	20
232	Un Lt & Pow A (.60)	32⅜	30⅛	32
4	UnLt&Pow convp(6)	98½	98⅜	98½
2	Unit Milk Prod	3⅝	3½	3⅝
6	Unit Molasses	28½	28½	28½
1	Un Ret Chem A pf	8	8	8
1	UnShoeMach (3½s)	61	61	61
3	U S Finish (2a)	23⅝	23⅝	23⅝
2	U S Lines pf	14⅛	14⅛	14⅛
5	United Stores vtc	8⅛	8⅜	8
4	Un Verde Ext (4)	12½	12⅛	12⅛
1	Utility Equities	10⅛	10⅛	10⅛
13	Util Pow & Lt (1a)	15	14⅝	14⅝
12	UtilP&LB ctf(1a) AS	44	44	44
3	Utility & Indust	19⅞	19⅞	19⅞
	V			
1	Vacuum Oil (4½g)	95½	95½	95½
1	Van Camp P p(1¾)	13⅛	13⅛	13⅛
1	Venezuelan Pet(.20)	2⅝	2⅝	2⅝
18	Vick Finance	9⅝	9	9⅝
	W			
3	Walgreen Co	58	58	58
1	Walgreen war	32	32	32
1	Walker Mines	4½	4½	4½
9	Watson (J W) Co	2⅜	2⅛	2⅛
2	Wayne Pump	10	10	10
7	Wenden Cop Min	⅝	11	⅝
2	West Air Expr (.50)	23	23	23
2	WhiteSewMa deb rts	1½	1½	1½
2	Williams R C (1.40)	16⅝	16	16⅝
3	Winter Benjamin	4⅝	4¼	4⅝
	Z			
2	Zonite Prod (1)	20	19⅝	20

Total stock sales—Today, 600,500 shares; year ago, 1,488,100 shares. Total bond sales—Today, $1,410,000; year ago, $3,495,000.

AS—Actual sales. XD—Ex dividend. XR—Ex rights. (a) Plus extra in stock. (b) Plus 10% in stock. (f) Payable in stock. (g) Partly extra. (h) Plus 5% in stock. (j) Partly stock. (r) Cash or stock. (ur) Under rule. (wi) When issued. (n) New. (ww) With warrants. (xw) Without warrants.

Sales in hundreds.		High	Low	Close
	A			
2	Agfa Ansco	22⅞	22⅞	22⅞
1	Air Invest vtc	3¼	3¼	3¼
50	Ala Gt S pf (7s)AS	130¼	130	130
2	Alex Industries	2½	2⅜	2⅜
1	Allied Aviation	1¼	1¼	1¼
6	Allied Mills	13¾	13	13¾
125	Allied P & Lt	39⅞	38⅜	39
16	Allied P & L p (3)	48	47	48
6	All P & L 1 pf (5)	79½	79	79½
1	Alles & Fisher	14	14	14
8	Alum C Am pf (6)	108½	107¾	107¾
2	Am Chain (3)	40	40	40
3	Am C P&L A (3r)	39	39	39
8	Am C P&L B(10%f)	15⅞	15½	15⅞
11	Am C Pow A (.30a)	24⅛	23⅝	24⅛
1	Am C Pow B (.30a)	35	35	35
12	Am Cyan B (1.60)	26⅜	26	26¼
2	Am Dept Stores	3½	3½	3½
12	Am Equities	16	15⅜	16
15	Am & Fgn P war	69⅞	69⅜	69⅞
7	Am G & El (1a)	117	116¼	116¼
10	Am Invest B	10½	10	10½
100	Am Lt & Tr (10)AS	230	228	230
100	Am Mfg (3) AS	45	45	45
1	Am Sala (3½g) XD	56	56	56
1	Am Sts P Ser A 1.60	18¾	18¾	18¾
130	Am Super (1)	25⅞	24⅜	24⅞
4	Am Sup 1 pf (6)	95	94⅞	94⅞
1	Am Thread pf (¼)	3⅜	3⅜	3⅜
9	Am Yvette new	6¼	6	6¼
62	Ang Am v cod (.73)	17⅛	17	17⅛
16	Ang A O nv cod .73	17⅛	17	17⅛
1	Arcturus Radio T	10½	10½	10½
2	Ark Nat Gas	10	9⅞	9⅞
46	Ark Nat Gas A	10	9⅝	10
2	Ark Nat G pf (.60)	8	8	8
3	Asso El Ind Ltd	6⅜	6⅜	6⅜
13	Asso G&E A (2.40g)	40⅜	39¼	40
1	Asso G & E d rts	8¼	8¼	8¼
1	Asso Ray on pf (6)	40	40	40
2	Autom VM c pr pt 2	16⅛	16	16⅛
57	Aviation Credit	13	13	13
	B			
4	Bancomit Corp	48⅝	48½	48⅝
2	Bickford (1)	14⅞	14¾	14⅞
1	Blaw Knox (1½g)	32	32	32
11	Bliss E W (1)	23⅛	23⅛	23⅛
38	Blue Ridge	7⅜	6¾	7⅜
46	Blue R cv p (3g)	38	37⅜	38
1	Blumenthal (S)	27⅜	27⅜	27⅜
13	Brazil Tr & Lt (2)	37¼	36½	37¼
1	Br Am Tob ref 1.20g	28⅞	28⅞	28⅞
1	British Celanese	4⅝	4⅝	4⅝
1	Buckeye P L (6g)	68⅛	68⅛	68⅛
2	Buf N & E P p 1.60	24⅞	24⅞	24⅞
1	Burco war	3	3	3
2	Butler Bros (2)	16	15½	16
35	Bwana M'Kubua	5¾	5⅝	5¾
	C			
28	Cable & Wire B	1⅞	1⅞	1⅞
1	Cable & Wire pf	4⅝	4⅝	4⅝
11	CAM Co vtc	⅜	⅜	⅜
1	CAM Co pf	1⅝	1⅝	1⅝
2	Can Marc Wireless	3¾	3¾	3¾
13	Carib Syn	1	1	1
2	Carnation Co (1½)	30	30	30
9	Celanese pf new (7)	86⅝	83	83
10	Cent P Ser A (1¾r)	35½	35	35½
13	Cen States El (.40a)	21	20½	21
13	Centrifugal Pipe .60	5¾	5½	5½
9	Chain Stor Stock 6f	12⅞	12½	12½
1	Ches & O n	53⅛	53⅛	53⅛
152	Cities Ser (.30a)	28⅜	28¼	28½

Sales in hundreds.		High	Low	Close
3	Cities Ser pf (6)	88¼	88⅛	88¼
5	Club Alum Uten	5	4¾	5
6	Colombian Synd	⅜	⅛	⅜
1	Colon Oil	5¾	5¾	5¾
40	Cmwlth Ed (8) AS	240	238	239½
8	Comwlth Pow pf(6)	101⅛	101	101
185	Cmwlth&South war	4⅛	3¾	4
1	Community Wat Wk	12½	12½	12½
14	Cons Cop Min	5¾	5¾	5¾
1	ConG&E Balt (3.60)	93½	93½	93½
2	ConsGasUtil A(2.20)	23	23	23
2	Cons Instrument	3½	3½	3½
3	Cons Laundries	10¼	10	10¼
1	Cons Ret Stores pf	90	90	90
14	Cord Corp	13	12½	12½
8	Creole Pet	6¼	6¼	6¼
1	Cresson Gold (.08)	⅜	⅜	⅜
5	Crocker & Wheeler	22¼	21½	21½
2	Crosse&Black p(3½)	36⅜	36⅜	36⅜
3	Curtiss Wright war	2½	2½	2½
2	Cusi Mex Min	1⅜	1⅜	1⅜
	D			
2	Darby Pet (1)	8½	8½	8½
1	Davenport Hos (2)	21⅞	21⅞	21⅞
25	Deere & Co (6) AS	450	450	450
6	De Forest Radio	4	3⅞	3⅞
9	Detroit Aircraft	6⅞	6½	6⅞
1	Dixie Gas Util	11	11	11
2	Douglas Aircraft	14⅛	14	14
3	Dubilier Condenser	11⅝	11½	11⅝
30	Durant Motors	6⅞	6	6⅛
	E			
7	East States Pow B	19¾	18⅝	19¾
2	Edison Bros St (1)	15	15	15
2	Eisler Elec	14⅞	14¾	14⅞
192	El Bond & Sh (6%f)	83½	82¼	82½
1	El Bond & Sh pf (6)	105¼	105¼	105¼
1	El Pow Asso	28⅛	28⅛	28⅛
17	El Pow Asso A	26	25½	26
1	El Pow & Lt optwar	28⅜	28⅜	28⅜
9	Electric Share (1a)	17⅜	16⅞	16⅞
2	Elec Share pf (6)	85	84½	84½
3	Emp Fire Ins	14½	14⅛	14⅛
4	Empire Pow (2)	41½	40	41½
1	EmpPubSer A(1.80)	20⅛	20⅛	20⅛
2	Evans Wallo Lead	4⅝	4⅝	4⅝
	F			
1	Fabrics Finishing	4	4	4
1	Fairchild Avia. A	4	4	4
1	Fandango Corp	⅛	⅛	⅛
5	Fansteel Prod	10⅛	10	10⅛
15	Fed Screw (3½g)	38¼	37	37½
1	Fiat rcts	17⅞	17⅞	17⅞
4	First Nat Cop	⅛	⅛	⅛
1	Fla P & L 7% pf(7)	100	100	100
1	Ford Motor, Can, A	31½	31½	31½
18	Ford Motor Ltd	11⅜	11	11
1	Foremost Dairy	9½	9½	9½
7	Foundation For. A	3	2½	2½
15	Fourth Nat Inv	34	33⅜	33⅞
56	Fox Theater, A	5¼	4⅞	5⅛
15	Franklin Mfg Co(2)	20	14¾	20
25	Franklin 7% pf AS	75	75	75
1	Freed Eisemann	¼	¼	¼
	G			
1	Garlock Pack(1.20)	20	20	20
2	Gen Am Inv Co	10¾	10¾	10¾
1	Gen Am Inv, pf (6)	82⅛	82⅛	82⅛
13	Gen Bak	4⅜	4⅛	4¼
7	Gen Bak. pf (6)	53⅞	52⅝	52⅝
2	Gen Cable war	13	12½	13
13	Gen El. Ltd reg(½)	11¼	11¼	11¼
1	Gen El. Germany	37¼	37¼	37¼
10	Gen Gas & El. A	14¼	14	14⅛

Sales in hundreds.		High	Low	Close
3	Gen Ind Alcohol	14⅞	14⅛	14⅛
16	Gen Realty & Util	10¼	10	10
26	Gen Theater Eq vtc	32⅝	30	32⅜
3	Gilbert Co	17	17	17
1	Globe Underwriters	12⅞	12⅞	12⅞
17	Gold Coin	¼	¼	¼
5	Gold Seal Electric	4	3⅞	4
2	Golden Center Min	3⅜	3⅜	3⅜
9	Goldman S (6%f)	37	36⅜	37
2	Gotham Knitbac	1⅝	1⅝	1⅝
1	Graymur	32⅝	32⅝	32⅝
20	G A&P N V(5)AS	249	245	249
40	G A&P 1st pf(7)AS	117⅜	115⅛	115¼
8	Grocery St Pr vtc	13	12⅝	13
1	Ground Grip(1¼g)	27	27	27
4	Gulf Oil C. Pa(1½)	138	137⅛	137⅞
	H			
1	Han Page p pf(.19)	2¾	2¾	2¾
1	Hazeltine (1)	20	20	20
2	H Walker G&W(1)	10⅝	10⅝	10⅝
1	Holl Gold Min (.60)	5	5	5
3	Houston Gulf Gas	10½	9⅞	9⅞
7	Hudson Bay M & S	9½	9¼	9½
8	Huyler St Del	39¾	39	39⅝
3	Hygrade Food	12¾	12½	12¾
	I			
50	Illinois P L (20) AS	306¼	306¼	306¼
2	Imp Oil Can n (¼)	26⅛	26½	26½
28	Ind Ter Illum	27⅜	26	26⅜
2	Ind Fin ctf (10%f)	17½	17	17
3	Insull Util (6%f)	58½	58	58½
1	Ins Co N Am(2½g)	72¾	72⅜	72⅜
1	Insur Sec (1.40)	18⅛	18⅛	18⅛
2	Intercoast Tr (1)	21½	21⅜	21⅜
12	Intercon Petrol	1	1	1
21	Internat Pet(.62½)	21¼	20¾	21¼
1	Inter Saf RazB(3g)	12	12	12
6	Inter Sup Pow(1a)	33½	32½	33½
1	Inter Ut A(3½)XD	35	35	35
4	Inter Util B	8¾	8¼	8⅝
1	Interstate Equities	10⅝	10⅝	10⅝
1	Inter Eq cvt pf (3)	41½	41½	41½
4	Irving Air Ch (1½)	14	12⅞	14
1	Ital Superpower A	10¼	10¼	10¼
	J			
2	Johnson Motor	29¾	29½	29½
	K			
9	Kirby Pet	2½	2⅛	2¼
1	Kolster Brandes	1	1	1
	L			
8	Lefcourt Real (1.60)	15⅜	15	15
1	Lefcourt R pf (3)	30	30	30
3	Lehman Corp	78¾	78	78⅜
1	Leonard Oil	1⅜	1⅜	1⅜
2	Lerner Stores (2)	43¾	43½	43¾
5	Lily Tul Cup (1½)	18½	18	18½
1	Lion Oil (2)	20	20	20
5	Lone Star G n(.80)	37	35	35

Daily Market Background

Complete Summary of Investment Data Compiled on Exchange Days for The Post

New York, Jan. 8 (N.Y.W.N.S.).—

Apparel.

RICE STIX DRY GOODS CO. earned $2.35 per share in year ended November 30, 1929, vs. $2.51 in 1928.

Automobiles and Trucks.

DURANT MOTORS prices of new models range from $785 to $1,195. STUTZ MOTOR CAR CO. OF AMERICA Marion County Court receivership actions withdrawn.

Automobile Parts and Accessories.

BORG WARNER CORPORATION subsidiaries get contracts for transmission and clutch requirements from AMERICAN AUSTIN CAR CO. HAYES BODY gets contract to supply AMERICAN AUSTIN CAR with bodies. LEE RUBBER & TIRE CO. earned $1.62 a share in year ended October 31, 1929, vs. 55 cents in 1928. TRICO PRODUCTS CORPORATION closes contract for sale and servicing of products with GENERAL MOTORS subsidiary, UNITED MOTORS SERVICE, INC.

Chemicals.

COLUMBIAN CARBON CO. increases quarterly dividend to $1.25 from $1, declares an extra of 25 cents a share. Paid similar extra on November 1, 1929.

Copper and Brass.

UNITED VERDE EXTENSION MINING CO. produced 4,742,000 pounds of copper in December, 1929, vs. 4,776,000 in Novmeber.

Food Products.

CANADA DRY GINGER ALE president reports no formal offer has been made to purchase WHITE ROCK MINERAL SPRINGS CO.

Investment Trusts.

BLUE RIDGE CORPORATION retires 74,200 preferred shares, thereby reducing number outstanding to 1,154,101 shares as of December 31, 1929. CENTRAL ILLINOIS SECURITIES CO. declares initial dividend of 41 2-3 cents a share. CHICAGO INVESTORS CORPORATION buys 80,000 $3 convertible preferred shares at prices below present market, reducing amount outstanding to 200,000 shares, market value of assets as of December 31, 1929, was $11,232,728 or approximately $53 a share on $3 convertible preferred stock after giving effect to cancellation. SHENANDOAH CORPORATION reported to have retired 899,780 preferred shares, 765,200 having been secured from sponsors of corporation below call price of $55 a share, the remainder having been purchased in open market, thereby reducing preferred shares outstanding as of December 31, 1929, to 850,120. TRANS-AMERICA CORPORATION president estimates 1929 profits before taxes, depreciation and interest at $90,000,000.

Leather and Shoes.

G. R. KINNEY CO., INC., December, 1929, sales up 5 per cent twelve months, 7.7 per cent above 1928, had 362 stores in operation as of December 31, 1929. U. S. SHOE CO. earned 23 cents a share in 27 weeks to November 2, 1929, vs. 61 cents in 1928.

Machinery and Machine Equipment.

STANDARD MOTOR CONSTRUCTION CO. receivership action against company dismissed. TORO MFG. CO. declares extra 10 cents and regular 35 cents quarterly dividend on common stock.

Meat Packing.

ARMOUR AND COMPANY (ILLINOIS) earned 41 cents a class A share in year ended November 2, 1929, vs $1.12 in 1928.

Miscellaneous.

AMSTERDAM TRADING CO. declares a dividend of 75 cents of AMERICAN shares. ENAMEL PRODUCTS directors omit action on common dividend, last payment 50 cents a share on October 1, 1929. GLIDDEN CO. earned $3.57 a share in year ended October 31, 1929, vs. $3.55 in 1928. UNION INVESTMENT CO. (DETROIT)

Continued on Page 21, Column 7.

6½% First Mortgages

We have a desirable list of 6½% First Mortgages which we should like to submit for your approval.

These safe investments are sponsored and guaranteed by this responsible corporation.

Secured on improved real estate in Washington and its suburbs, and backed by our $3,400,000 resources.

If you desire, you may purchase these safe first mortgages on convenient monthly payments.

Denominations as low as $250.

Send for Booklet, "The Success Plan"

REAL ESTATE MORTGAGE & GUARANTY CORPORATION

Capital Resources $3,400,000

24 JACKSON PLACE

Offices for Rent

in the

Edmonds Building

917 15th St. N.W.

Opposite McPherson Square

The Wall Street of Washington

Desirable suites of two to six rooms now available.

Very Low Rentals

SHANNON & LUCHS

Managing Agents

1435 K St. N.W., Nat'l 2345

CHASE SECURITIES CORPORATION

BONDS FOR INVESTMENT

MUNICIPAL

				Yield %
NM* 30,000	Albany, N. Y.	4½	Nov. 1, 1939	4.10
NMC 150,000	Baltimore, Md.	4	Oct. 1, 1940-42	4.10
NMC 750,000	New Haven, Conn.	4½	Jan. 1, 1932-60	4.15-4.10
NMC 70,000	Providence, R. I.	4¼	Dec. 1, 1947-48	4.15
NMC 500,000	State of Illinois	4	Jan. 1, 1936	4.19
N 200,000	Richmond, Va.	4½	Jan. 1, 1960	4.20
N 500,000	Milwaukee County, Wisc.	4¾	Dec. 16, 1936-49	4.25-4.20
NMC 75,000	Detroit, Mich.	4	Various 1956-58	4.25
NM 100,000	Jersey City, N. J.	5	Oct. 1, 1959	4.25
NMC 500,000	Chicago, Ill.	4	Jan. 1, 1936-47	4.30-4.25
N* 300,000	New York City, N. Y.	4½	Dec. 1, 1979/49 @ 104½	4.28
N* 75,000	Mt. Pleasant, N. Y., U.F.S.D. No. 9	4¾	Jan. 1, 1939-46	4.30
NM 70,000	State of North Carolina	4½	Jan. 1, 1956-66	4.30
NMC 50,000	Flint, Mich.	5	Oct. 1, 1946-49	4.35
NM 300,000	Dallas, Texas	4½	July 1, 1935-47	4.40

RAILROAD

				Price	Approx. Yield %
N 150,000	Union Pacific R. R., 40-yr.	4	June 1, 1968	89	4.61
N 100,000	Southern Ry., Dev. & Gen.	4	Apr. 1, 1956	90¼	4.65
N 100,000	Mobile & Ohio, Ref. & Imp.	4½	Sept. 1, 1977	97	4.66
250,000	Chicago & Northwestern Ry., Conv.	4¾	Nov. 1, 1949	100¼	4.73
100,000	Chicago, Milwaukee & St. Paul Ry., Gen.	3½	May 1, 1989	75	4.76
C 100,000	Baltimore & Ohio R. R., S. W. Div.	5	July 1, 1950	103	4.76
100,000	Missouri-Kansas-Texas R. R., Prior Lien	4½	Jan. 1, 1978	95	4.77
150,000	Canadian National Rys., 40-yr. (Guaranteed by the Dominion of Canada)	5	Oct. 1, 1969	100½	4.97
N 250,000	St. Louis & San Francisco Ry., Cons.	4½	Apr. 1, 1978	91½	4.97
150,000	Missouri Pacific R. R. Co., 1st & Ref.	5	Nov. 1, 1978	100	5.00
100,000	Erie R. R., Ref. & Imp.	5	May 1, 1967	97½	5.15

PUBLIC UTILITY

				Price	Approx. Yield %
100,000	Milwaukee Electric Ry. & Lt. Co., Ref. & 1st Mtge.	5	June 1, 1961	99¼	5.05
100,000	Georgia Power Co., 1st & Ref.	5	Mar. 1, 1967	98¼	5.10
150,000	American Gas & Electric Co., Deb.	5	May 1, 2028	96½	5.18
100,000	Gatineau Power Co., 1st Mtge.	5	June 1, 1956	92½	5.55
100,000	New England Power Assn., Deb.	5	Apr. 1, 1948	92	5.72
125,000	International Hydro-Electric System, Conv. Deb.	6	Apr. 1, 1944	100	6.00
100,000	Utilities Power & Light Corp., Deb. (with Warrants)	5	Feb. 1, 1959	83	6.28
100,000	Brooklyn, Manhattan Transit Corp., Sec. Notes	6½	Aug. 1, 1932	99	6.95

INDUSTRIAL and FOREIGN

				Price	Approx. Yield %
100,000	Allis-Chalmers Mfg. Co., 10-yr. Deb.	5	May 1, 1937	100	5.00
150,000	Republic of Cuba, Public Works	5½	Various 1931-33	100	5.50
125,000	Commonwealth of Australia	4½	May 1, 1956	85	5.60
125,000	International Power & Paper Co., Ltd. 1st Mtge.	5	Jan. 1, 1968	88	5.78
100,000	Lincoln Bldg., Lincoln 42nd St., Corp., 1st Mtge.	5½	June 1, 1968	95	5.83
100,000	Sinclair Crude Oil Purchasing Co., 10-yr.	5½	Jan. 1, 1938	97½	5.90
75,000	Canadian International Paper Co., 1st Mtge.	6	June 1, 1948	95	6.45
100,000	Detroit & Canada Tunnel Co., Conv. Deb.	6½	May 1, 1948	94	7.10

N—Legal Investment for Savings Banks and Trust Funds in New York
M—Legal Investment for Savings Banks in Massachusetts
C—Legal Investment for Savings Banks and Trust Funds in Connecticut
*—Exempt from Income Tax in New York State

Chase Securities Corporation

1414 F Street, N.W.
WASHINGTON

60 Cedar Street
NEW YORK

The above offerings are subject to prior sale and change in price.

SPORTS **The Washington Post.** SPORTS

WASHINGTON: THURSDAY, JANUARY 9, 1930. 17

SHARKEY-SCOTT BOUT SCHEDULED FOR 15 ROUNDS

SALARY ACT REHEARSED BY RUTH

By WESTBROOK PEGLER

Special to The Washington Post.

NEW YORK, Jan. 8.—The ballyhoo for the winter program of the sport industry among the itching palms of Florida now seems to be well under way. Babe Ruth has conferred with his employer, Col. Jake Ruppert, the brewer, at the brewery, on the matter of compensation for his next season's home runs, and has adjourned the discussion to St. Petersburg, a pleasant place, except that a great many tent-show prohibitionists, acrobatic exhorters and professional horrible examples go there to spend their off-season and some portion of their gate receipts.

And the Garden Corporation, in the apparent belief that the worst available prize fight is good enough for the City of Miami, has hired Fainting Phil Scott, the Tilbury seagull, as Jack Sharkey's accompanist in the annual Battle of No Particular Importance. The engagement of Fainting Phil for this performance appears to be final, as Mr. Wealthy Will Carey has signed a contract to this effect with Mr. James Johnston, owner of the American rights to the noted dry diver and the New York Prize Fight Commission has always been very meticulous about the protection of Mr. Johnston's contractural rights.

Commission Can Not Protect Everybody.

Of course, in protecting Mr. Johnston's contractural rights, it is sometimes necessary to inflict cruel and unusual punishment on the customers, as Mr. Johnston now and again comes up with a very depressing pugilist, but a prize fighting commission can not protect everybody.

Mr. Ruth seems to have been quite brusque to the benefactor, Col. Jake Ruppert, who put him in a position to hit large numbers of home runs and even went so far as to build a stadium holding, at a pinch, 80,000 cash patrons to watch him do this. In all previous negotiations about his wages with Mr. Ruppert, the Babe has walked into the office at the Colonel's near-beer reservoir, laid his hat on the desk and inquired, mildly, "Where do I sign?"

Three years ag, Mr. Ruth went to the brewery fully instructed as to what he was to say to the colonel and under positive orders to hold out for $100,000 a year for three years. Mr. Christy Walsh, the alert young journalistic junk-peddler, who had been selling the vicarious essays of Mr. Ruth and much similar literary offal to the press for some years, had become a sort of manager for the Babe and had schooled him in box-office values for several weeks while they were touring the Pacific coast.

Ruth's Act a Hit—In Rehearsal.

When the time came for the Babe to return to New York and come to terms with Col. Ruppert, Mr. Walsh rode as far as Ogden or Salt Lake City with him in the drawing room, rehearsing him in his responses.

"Now I will be Jake Ruppert and you will be Babe Ruth," Mr. Walsh said, in the final rehearsal of the scene. "You come into the office and I say to you 'Hello, Babe; you are not looking very well. Do you think you will last through next summer?'

"Now, what are you supposed to say?"

"I am supposed to say 'I want a three-year contract at $100,000 or I will retire from the great national game.'" Mr. Ruth replied brightly.

"Fine," Mr. Walsh exclaimed. "Now I say, 'you must be crazy. I think I will trade you to the Red Sox.' And what do you say?"

"I say 'all right, then, there is no sense of our talking any more, so good-by, Jake.'"

Mr. Walsh said that would be great and got off the train.

Grabs Pen Out of Owner's Hands.

"And a few days later," Mr. Walsh related afterward, "I picked up a paper and read something like this: 'Babe Ruth walked into the Yankee offices at the brewery today, grabbed a fountain pen out of Jake Ruppert's hand, signed a contract for three years at $70,000 a year and walked out saying he was well pleased with the terms and expected to have a great season.'

"That was the year," Mr. Walsh said, "that he knocked 60 home runs. He was worth $125,000 that season alone."

But yesterday when Mr. Ruth met the colonel he did not forget his lessons. Col. Ruppert offered Mr. Ruth $70,000 for the season of 1930 only.

Continued on Page 18, Column 8.

Lynch Is Star As C.U. Five Bows, 35-25

Mount St. Mary's Led to Victory Here by District Boy.

Cardinals Gain Early Lead But Trail by 16-11 at Half.

By JACK ESPEY.

LED y Joe Lynch, former Gonzaga High star, a clever bunch of basketeers from Mount St. Mary's College sent the Catholic University Cardinals down to their first defeat of the season by a score of 35 to 25, last night in the Brookland gymnasium. It was the third straight win for the Emmitsburg collegians, who previously had defeated Blue Ridge and Franklin and Marshall. Catholic's record now is two games won and one lost.

Lynch, the son of the famous veteran, Mike Lynch, local marathon runner, proved in one respect a chip off the old block. He ran all night, that is, for the duration of the game, and appeared to have enough wind left at the end to keep on until this morning.

Joe and his teammates, all of whom have performed in varsity competition for two seasons, were too speedy for the Cardinals. This advantage, in the final analysis, was decisive. From start to finish the Mountain boys showed the ability to outfoot the Catholic defense, "breaking" for the basket at timely moments and sinking most of their shots unimpeded.

Catholic Fought To Finish.

Catholic's resistance, however, was by no means weak and the visitors never could feel at ease until the final whistle blew. Toward the end of the first half, the Cardinals took the lead, but shortly thereafter the Saints closed the gap and went ahead for the rest of the game. They led at the intermission, 16 to 11.

Coach Fred Rice upset the dope by starting the first-string Catholic team and this combination played intact until ten minutes before the end. It previously was Rice's policy to start a team of "shock troops" whom he would keep in action for five or ten minutes before the regulars took the floor. Last night the regulars showed improvement over earlier games but still couldn't match the speed and all-around class of Mount St. Mary's.

Walsh Puts C. U. In Front.

Capt. Joe Walsh staked Catholic to a 2-point lead with a long heave in the first minute, but Buddy McGarrigan and Capt. Mike McCall soon put the Saints ahead with two successful charity tossers each. After Hickey sank a foul, Eddie Ryscavage sent Mount St. Mary's into a 6-to-3 lead with a sensational one-hand stab from side court.

Johnny Oliver and Ray Clemons found their scoring "lamps" at this stage and not only cut down the visitors margin but sent Catholic in the van by 11 to 6. It began to appear as if the touted Marylanders were going to belie advance notices of their power. But just then Jerry Connell, Chick Chanowski, Ryscavage and finally Lynch flipped field goals in rapid succession to place Mount St. Mary's on top for good.

All hopes of a Cardinal victory were virtually snuffed out in the early moments of the second half when the Saints, with Lynch leading the way, ran the score up to 24 to 11. Despite desperate efforts, the Cards subsequently were never able to get within ten points of a tie.

Mt. St. M.	G	FG	P	Catholic.	G	FG	P
McGarrigan,lf	1	2	4	Oliver,lf	3	2	8
Chanowski,lf	4	0	8	Feifer,rf	0	0	0
Lynch,rf	4	1	9	Maruccia,rf	2	0	4
McCall,c	1	2	4	Hickey,c	0	3	3
Connell,lg	1	0	2	Clemons,lg	3	0	6
Ryscavage,rg	4	0	8	Swords,lg	0	1	1
				Walsh,rg	1	1	3
Totals	15	5	35	Totals	9	7	25

Foul shots attempted—Feifer, Oliver (4), Hickey (4), Walsh (5), Swords, Lynch (3), McGarrigan (2), McCall (2). Referee—Simpson. Umpire—Fitzgerald.

WOLVERINES MEET TROJANS.

Wolverine gridmen, who trounced the Capital City League All-Stars, 19 to 0, last Sunday, have accepted the challenge of the Northeast Trojans and will play the game Sunday on the Silver Spring Field at 2 o'clock.

STRANGE AS IT SEEMS— By John Hix

IF YOU DOUBT THIS, WRITE FOR PROOF TO THE AUTHOR.

Spohrer Bout For Shires Allowed

Boston Gives License; Illinois Clears Art of All Charges.

'Daly' Suspended for Life; Michigan to 'Try' Shires.

BOSTON, Jan. 8 (A.P.).—The Massachusetts Boxing Commission today decided to grant a license for the bout scheduled here Friday night between Charles A. Shires, Chicago White Sox first baseman, and Al Spohrer, catcher for the Boston Braves.

Chicago, Jan. 8 (A.P.).—The Illinois State Athletic Commission today exonerated Charles Arthur "the great" Shires, fighting White Sox baseball player, from all charges of dishonesty in his fight here December 9 with "Dangerous Dan" Daly, of Cleveland, and suspended Daly, who made the charges, for life.

James Mullen, of Chicago, who promoted the match which ended in a knockout victory for Shires after 21 seconds of fighting; Eddie Meade, of Cleveland, manager for Daly, and Nessie Blummenthal, manager for Shires, also were exonerated.

Daley Made False Affidavit.

In ordering Daly's life suspension, the commission said he had made a false affidavit as to name and age when he applied for a license and that his statement to the Ohio State Journal, of Columbus, that he was intimidated into taking a "dive" in the fight, was as "false as his affidavit."

Chairman John Clinnin of the Illinois commission said he "yet didn't know what Daly's right name was."

Daly failed to appear before the investigating body either yesterday or today to repeat his charges.

The great Shires, without a mark on his boyish face to show that he won a one-round victory over Tony Faeth at St. Paul last night, broke into a lengthy discourse upon why he happened to take up boxing. He was low financially and needed money he said.

Has Respectful Tone Of Perfect Witness.

Going through the usual formalities, Gen. Clinnin asked Shires, as he stepped into the witness chair, his name.

"Arthur," was the answer in the respectful tone of a perfect witness.

"Just plain Arthur, or simple?" Gen. Clinnin asked.

Even the red-headed ball player broke into a smile as he hitched into a more comfortable position.

"Well, I guess it's a little of both," he sheepishly answered.

Shires, in telling the commission of what he knew of the fight, declared with emphasis that he never had taken part in anything dishonest in his life, had never asked for favors in any of his athletic endeavors, and that his knockout of Daly was absolutely on the level. He said he never had seen Daly until the afternoon of the fight, when they appeared at the commission offices for the weighing-in.

Blumenthal, Shires' manager, testified that in arranging for the match he had only asked Promoter Mullen to get an opponent with no more ring experience than Shires. He denied that any attempt had been made to intimidate Daly or that he had been asked to lay down.

Shires and his manager left tonight for Lansing, Mich., to appear before the Wolverine Boxing Commission tomorrow to clear themselves of charges that they attempted to frame a fight between Shires and a heavyweight named Battling Criss, at Detroit last week.

Basket Ball Erupts Peace of Hoosiers on Many Battle Fronts

GARY, Ind., Jan. 8 (A.P.).—The 1930 edition of Hoosier Hardwood Follies is on along Umteen battle fronts and basket ball news is lively.

Confronted with an unexpected tax refund from the State board, a small Indiana town was given the choice by the municipal fathers of building a new gymnasium or paving Main street. In the plebescite, the gymnasium and bigger basket ball games won.

Franklin and Columbus have severed athletic relations because the principal of one school is alleged to have said something critical concerning the size of the opposition's floor.

Wiley and Garfield high schools of Terre Haute played a game which ended in a 33-to-15 victory for Wiley. Yet each team accused the other of "stalling."

When a Southport foul tosser winked to a team mate stationed beside the basket and passed to him instead of trying for a free throw, the referee refused to permit the subsequent field goal, and, in turn, fouled Southport. Broad Ripple won, and the referee was almost mobbed.

STENOGS WIN, 24-23, OVER GONZAGA

Regulars Sent Into Game and Register Clever Victory.

THE regulars of Business High School's Basket Ball Team had their work cut out for them very definitely yesterday at the Gonzaga High School Gymnasium, but when given an opportunity to perform their task, came through with flying colors.

A decision of Coach Lynn F. Woodworth kept the entire first team of the Stenogs on the bench for the first quarter of the game, which opened Gonzaga's court schedule, and the Purple quintet ran wild against the Orange and Blue reserves to run up a 11-2 lead in the first ten minutes of play.

However, letting loose with his entire array of first-string performers at the start of the second quarter, Woodworth had the satisfaction of seeing them outpoint the Purple for the remainder of the game and overcoming the handicap consigned to them by their reserves, were ahead of the Gonzaga Five at the finish, 24-23.

Early Lead Aided Gonzaga.

Had it not been for the 9-point lead amassed by the Purple against the Business "shock troops" it is doubtful whether the prepmen would have been in the running at all. The conquerors of the championship Tech Five played rings around their hosts all afternoon, with the exception of a few minutes in the last quarter, when Coach Orrell Mitchell's henchmen rallied to draw dangerous-

Continued on Page 18, Column 4.

Garden Signs Fighters for The Year

Plan to Match Victor With Schmeling for Title in June.

Griffiths, Loughran May Fight on Supporting Card.

NEW YORK, Jan. 8 (A.P.).—Articles of agreement calling for a fifteen-round match, if permitted under Florida boxing laws, were signed today in completing agreements for Jack Sharkey and Phil Scott, the British champion, to meet in a heavyweight feature bout at Miami, Fla., February 27.

The Madison Square Garden Corporation obtained an option on the services of the winner for the rest of 1930 under the agreement signed on behalf of Scott by Jimmy Johnston, and for Sharkey by his manager, Johnny Buckley.

This will enable the Garden to stage what it expects to be the final and decisive chapter of the heavyweight title series some time in the summer. The plan is for Max Schmeling, of Germany, to meet the winner.

Originally plans called for a ten-round Sharkey-Scott match. Although the experts consider this sufficient in which to reach a decision, representatives of both principals prefer a fifteen-round limit, if possible.

Fighters Will Share 50 Per cent of Net.

It was announced at the official signing today that the gladiators will share 50 per cent of the net proceeds. Scott will receive but 20 per cent if the gate falls below $200,000.

Johnny Buckley, manager of the Boston belter, will head southward about January 20. The heavyweights will start serious training about the first of February.

The task of building a supporting card was started as soon as the principals signed for the main bout. Present plans call for two American heavyweights, probably Tuffy Griffiths and Tommy Loughran to oppose the best pair of foreign goliaths available in two 10-round matches. Victorio Campolo, who arrived here today from Argentina, is expected to get one assignment and either Otto von Porat or Paulino Uzcudun the other.

Florida Will Permit Long Bout.

Miami, Fla., Jan. 8 (A.P.).—Louis MacReynolds, chairman of the boxing commission, said today there was no regulation in the Florida State boxing law which would prohibit a fifteen-round bout between Jack Sharkey and Phil Scott.

"There is a local ruling by which the Miami commission can govern the number of rounds in a fight and their length, but Sharkey and Scott can fight fifteen full-time rounds if they wish, MacReynolds said.

MacReynolds said the local ruling

Continued on Page 18, Column 4.

DUKE TO FACE MARYLAND TONIGHT

District Boys on Both Expected to Draw Capacity Crowd.

THE most attractive college basket ball game of the young season here will be played at Ritchie gymnasium, College Park tonight when the high-powered Maryland and Duke quintets clash starting at 8 o'clock. The exceptional lure of the contest has indicated that a capacity crowd will be present.

The presence of many Washington natives in both squads serves to make the game unusually appealing. At least seven former Capital schoolboy stars will perform for one team or the other.

In the line-up of Duke, which was second to North Carolina State in the Southern Conference championship race last winter, will be Harry Councilor, forward; Joe Croson, center, and Bill Werber, guard, all of whom learned their basketball at Tech High School. The starting Maryland line-up is certain to include Bozie Berger, forward, formerly of Tech and Julie Radice, guard, a product of Eastern, but it is also very likely that Bills Evans, forward, a graduate of Business, and Al Heagy, guard, an alumnus of Western, will see action.

Shipley Undecided On Starters.

Coach Burton Shipley, of Maryland, was undecided last night as to whom he will use at right forward and left guard. Either Evans or Ronkin will get the forward call at the beginning, while either Heagy or Gaylor will start at the open guard position. Fred Hetzel is definitely picked to take the center post.

Duke also has other Washington boys available—Don Garber, forward, formerly of Western, and Bob Grist, guard, former Tech player, being ready to serve as substitutes.

All signs point to a high-scoring game, as there is a wealth of keen-eyed shooting talent in each squad. Councilor, Werber and Croson are deadly shots, who have supplied a great deal of the punch for Duke since the middle of the 1928-1929 campaign when Croson became eligible for varsity competition. This youth, possessed of exceptional height and reach, is "poison" to his rivals under the basket.

Maryland Boasts Marksmen.

In Berger, Evans, Ronkin and Radice, Maryland boasts a quartet of sure-fire marksmen, who require mighty attentive guarding on the part of their opponents. Any one of them is dangerous from short or long range.

Maryland holds an edge in one respect. Coach Shipley being blessed with an extraordinarily large force of reserves. In all he has twelve players on whom he can rely for capable relief work.

Hadley First to Sign; To Work on Bonus Plan

Irving Hadley, young Washington Club pitcher, is the first player to sign a 1930 contract, surprising President Clark Griffith, of the Nationals, yesterday by showing up at club headquarters and quickly affixing his name to the papers.

"I am not prepared to give the terms," said Griffith, "but found Hadley, who was accompanied by his father, most reasonable. He agreed with me that his work was disappointing last season and was willing to accept a bonus proposition, whereby he gets a basic salary and as much more in the form of a bonus as his work justifies."

Hadley, who looked to be in good physical condition and to be carrying little excess weight, came here with his wife by automobile. They are en route to Florida, where they plan to spend the winter either at Palm Beach or at Miami.

Campolo Invades U. S. For Second Campaign

New York, Jan. 8 (A.P.).—Victorio Campolo, Argentine heavyweight, arrived here today for another campaign in American rings. He retired to South America following a defeat last summer by Phil Scott.

Ruth Out Shopping For Trip to Florida

New York, Jan. 8 (A.P.).—Babe Ruth spent today spending money instead of trying to get more. The big Yankee home-run hitter, after leaving his minimum terms of $85,000 on the desk of the Yankee club officials, devoted today to shopping preparatory to going south Saturday.

The slugger will go to St. Petersburg and Miami before starting active baseball training. His plans, he said, call for golf and more golf.

Ruth declared his demand for a three-year contract at $85,000 annually was serious and he expected to get it. Yankee officials repeated previous statements that they were not signing baseball players to three-year contracts now and had offered Ruth their limit, $75,000 a year for two years.

COLLEGE BASKET BALL

At West Point, N. Y., Army, 50; Delaware, 21.

At Annapolis—Navy, 39; Wake Forest, 20.

At Charlottesville—Duke, 65; Virginia, 32.

At New Concord, Ohio—Muskingum, 37; Capital, 31.

At Pittsburgh—University of Pittsburgh, 24; Carnegie Tech, 18.

At Findlay, Ohio—Cedarville, 60; Findlay, 50.

HIGH SCORES IN COAST TOURNEY

McLeod Fails to Qualify in Los Angeles Open Trials.

LOS ANGELES, Jan. 8 (A.P.).—In 36-hole tests marked by few par or near-par figures, 84 golfers won their way through the qualifying rounds of the $10,000 Los Angeles Open Championship Tournament. Their names were added to the list of 45 contestants whose low scores last year in the United States open and the Los Angeles open exempted them from the qualifying trials.

Tom Kerrigan, of New York, and Harold Long, of Denver, posted total scores of 140 to tie for medal honors. With few exceptions other scores mounted to the class of ordinary golf.

Favorites mostly came through as expected, although several strong golfers failed to make the grade. Included in the list of nonqualifiers were Larry Nabhowtz, of Houston, Tex.; Clarence Hubby, of Waco, Tex., and Fred McLeod, of Washington, first round, touring the Lakeside Course in 87, 17 over par. Nabholtz and Hubby faltered in the final round.

Farrell Plays Steady Golf.

Johnny Farrell, of St. Augustine, Fla., a former national open title holder, played steady golf to chalk up 71—72—143 for the Lakeside course, while William ("Wild Bill") Mehlhorn, of New York, another first liner, went around the Rancho course in 73—71—144.

Because of the entry list of more than 300, qualifying rounds were held over seven courses, with the low eleven and ties moving into the preferred class.

Championship play will begin Friday, with 18 holes that day and Saturday and the 36-hole finals on Sunday.

Plan to Reduce Number Of Fouls Suggested

Detroit, Jan. 8 (A.P.).—A method for reducing the number of fights decided by fouls, is being put forward by Dick Dunn, manager of Olympia. Dunn would have the fighters meet again the following week as an added attraction to another card. Both boxers who took part in the match which ended in a foul would have their purses held up until after the second meeting and if either fighter refused to fight again his purse would be given to some suitable charity.

Harvard and Yale Nines To Play Coachless Game

NEW HAVEN, Conn., Jan. 8 (A.P.).—Harvard has accepted Yale's invitation to play their annual baseball series this spring without the assistance of coaches. Yale and Princeton have entered into a similar agreement which will leave the control of the game entirely within the hands of the captains and players.

Prof. George H. Nettleton, chairman of the board of control of Yale University Athletic Association, said today the agreements "are in full harmony with the general principle, long supported and advocated by Yale, of encouraging the initiative and self-reliance of the players themselves."

Deep Reductions in **Silk Lounging Robes**

Formerly	NOW
$25	$18.50
$35 & $40	$24.50
$50 & $60	$29.50
$75 & $100	$48.50

Flannel Robes *Now 25% Less*

Sidney West INCORPORATED
14th and G Streets N.W.
EUGENE C. GOTT—PRESIDENT

WOODWARD & LOTHROP
1880 GOLDEN ANNIVERSARY YEAR 1930
THE MEN'S STORE, Second Floor

SUEDE JACKETS
ideal outer garments for outdoor sports wear

Outdoor sportsmen like the warmth and comfort of these pliable, Suede Jackets. Sateen lined and finished with knitted collars, cuffs and bottoms. Tan and gray.

$15

THE MEN'S STORE, SECOND FLOOR.

"The Young Men's Shop"
1319-1321 F Street
January 9 STETSON HATS Hours: 8 A. M. to 6 P. M.

1,200 Shirts

Something more than just FINE—they're SUPERFINE! Look at every seam, every pleat, every button and buttonhole. The wife will tell you.

Beautiful shades and smart patterns—many new ones—in WOVEN madras. Not a printed piece in the lot.

They were made expressly for us—the St. Albans line. The manufacturer has been saving these materials. They're really extra specials.

There are styles with attached collars; plain neckbands; some with collars to match; one lot with the demi-bosom. Nearly all are regular $3.50 values—some would be priced at $3.00. The sale price is

$1.75 Three for $5

SECOND BASE IS BIG "IF" IN 1930 PLANS OF GIANTS

Reese to Bid Strongly for Position

Veterans in All Other Posts Lessen Worries of McGraw.

Walker and Hubbell Bulwarks of Bulky Mound Staff.

This is another of a series of stories on 1930 prospects of major league baseball clubs by Brian Bell:

NEW YORK, Jan. 8 (A.P.).—The biggest "if" in the preseason baseball plans of the New York Giants hovers about second base. If manager John J. McGraw knew that this position would be well cared for in 1930 most of his worries would be over before they start.

The other infield positions are in the capable hands of Bill Terry, Travis Jackson and Freddie Lindstrom. Andy Reese, regarded last spring as a likely successor to a long line of great Giant second basemen, was unable to show to advantage on account of a bad foot. Eddie Marshall, likely infielder, was sent away for experience and got it in the Eastern League. A two-fisted fight may be waged at the training camp between Reese and Marshall for the job.

Eddie Farrell, who has had plenty of experience, will make a bid, and Dave Bancroft, who will be a player as well as coach, can perform in a pinch. Pat Crawford, reserve, first baseman, third baseman and pinch hitter, again will await emergencies.

Ott Stands Out Among Eight Outfielders.

Eight outfielders will report at San Antonio, Melvin Ott, the boy wonder, being the stand-out. Fred Leach, Charlie Fullis and Ed Rousch are among the 1929 forces reenlisted, and George Fisher, Sam Leslie, Art Veltman and Ray Fitzgerald will try to show enough to displace the veterans. Leslie, formerly a Southern Association and Southeastern League first baseman, will become an outfielder under tutelage of Giant experts. It is understood that he needs no lessons in hitting.

The McGraw team had plenty of pitchers last season, but unfortunately some of them could not pitch. The two star lefthanders, Bill Walker and Carl Hubbell, will be back and so will Larry Benton, sensational righthander of 1928, who could not get started in 1929. Freddie Fitzsimmons, the fielding star, Joe Genewich, John Scott, and Ralph Judd will be back.

Herb Pruett Among Newcomers.

Among the new men Leroy Parmelee, Ray Lucas and Herb Pruett are known to be highly regarded. Pruett knows his way about both major leagues, having worked his left-handed wizardry for the Browns in the American and the Phillies in the National. Wallie Brush, a Florida youngster with more stuff than he knows what to do with, James Tennant, Joe Heving, Pawley and Puttman are other pitchers to be inspected.

Three of the four catchers on the roster are named Francis, so the ranks are sure to be in a majority with Bob O'Farrell, their only rival. Frank Hogan has nothing to worry about but his weight. Frank Healey and Frank Leveque are willing to learn.

CRESCENTS WIN AGAIN.

Crescent Five took another opponent into camp last night, defeating the Calvary Reds, 35-16, at the Central High Gym. Weigle led the victors with 11 points.

Crescents.	G	FG	P	Calvary.	G	FG	P
Weigle.lf	4	3	11	Maxwell.lf	3	1	7
Streets.rf	2	1	5	Richardson.rf	2	1	5
Tracey.c	1	0	2	Albert.c	1	0	2
Smith.c	3	0	6	Asquith.lg	0	0	0
Zimmerli.lg	1	0	2	May.rg	1	0	2
Schaffert.lg	1	0	2				
Lawson.rg	3	1	7	Totals	7	2	16
Pfau.rg	0	0	0				
Totals	15	5	35				

Referee—MacCartee (Tech). Umpire—Russell (Tech).

POMPANO ENTRIES.

(Associated Press.)

FIRST RACE—Six furlongs; purse, $300; claiming; for 4-year-olds and upward.
1 The Miss ....108 6 Apopka 113
2 *Nayarit ....105 7 Serious 110
3 *Choir Invisible.101 8 Amir 113
4 Col.'s Daughter.110 9 Friar Mint 100
5 Deviner 115
SECOND RACE—Five and one-half furlongs; purse, $300; claiming; for 4-year-olds and upward.
1 *Nell ....101 4 Vitalize 108
2 *Roi Confidence.103 5 Troy Miss 106
3 *Sun Lad ....106 6 *Chrysler 103
THIRD RACE—Five and one-half furlongs; purse, $300; claiming; for 3-year-olds and upward.
1 *Sun. Clothes..101 4 Bright Flash ...101
2 Nihil ....116 5 Handiworker ...102
3 Vinlin 97
FOURTH RACE—Six furlongs; purse, $300; claiming; handicap; for 3-year-olds and upward.
1 †Fred Parker...107 4 Angry Mood....105
2 ‡Billy Leonard.108 5 ‡Chero.'s Ridge. 95
3 Wolfy ....114 6 †Tetra Glass....116
†Seagram Stable entry.
‡Eaton and McCaffery entry.
FIFTH RACE—Five and one-half furlongs; purse, $300; claiming; for 3-year-olds and upward.
1 Oblige ....107 5 Aidgee 99
2 Branch ....10? 6 Miss Ella 99
3 Sugar Heart....113 7 *Dun Workin...108
4 Ruthie 107
SIXTH RACE—One and one-sixteenth miles; purse, $300; claiming; for 4-year-olds and upward.
1 Manwell ....109 5 *Besom 103
2 Chittagong ....115 6 Cash 103
3 *George Keith.. 98 7 *Gallop'g Dawn. 98
4 Sporting Life...110 8 *Br't Tomorrow.107
*Apprentice allowance claimed.
Weather, clear; track, fast.

LOANS HORNING
Diamonds—Watches—Jewelry
South End of Highway Bridge
On the Road to Alexandria
Rate of Interest 2% and 3%

RENT a CAR
Drive it Urself
Phone North 7800
100 New Clean Autos
Sherby's RENT-A-CAR CO.
2101 14th St. N.W.

FAIR GROUNDS, LA., CHART, JAN. 8, 1930.

(Associated Press.)

WEATHER, CLEAR. TRACK, FAST.

FIRST RACE—Three furlongs. Purse, $1,000; allowances. For 2-year-olds. Start good. Won driving; place, easily. Went to post at 2:02. Off at 2:07½. Winner, Paradise Stock Farm's br. f. (2), by Tryster—Joys Delight. Trained by J. Tigue. Value to winner, $750; second, $150; third, $75; fourth, $25. Time, 0:11 2-5, 0:23, 0:35 3-5.

Horses	Wgt.	Post	Start	Stretch	Finish	Jockeys	Straight
ISSAQUENA	112	5	4	2^{2}	1^{ns}	Finnerty	$17.75
PURPLE LADY	115	1	1	1½	2^{3}	J. Smith	1.55
HEAD FIRST	112	7	7	5^{1}	3^{2}	Parmalee	29.40
AUNT DEB	113	4	5	3^{1}	4^{1}	Dellow	3.20
PRINCE CLOI	118	2	2	4^{h}	5^{1}	Deprema	6.50
BROAD A	112	3	3	6^{2}	6^{2}	Fronk	24.35
PRINCE APOLLO	115	6	8	7^{1}	7^{2}	R. Russell	24.10
THE JUDGE	115	10	6	8^{2}	8^{2}	Cramer	22.10
RIGHT NOW	119	9	10	10	9^{2}	Hawkins	7.80
SPOILED BABY	112	8	9	9^{1}	10	Anderson	29.25

Two-dollar mutuels paid—ISSAQUENA, $37.50, $14.70, $8.30; PURPLE LADY, $4.10, $3.80; HEAD FIRST, $10.60.

ISSAQUENA broke a bit slow, rushed up to the leader and, closing gamely, was up to win in last stride. PURPLE LADY broke running, saved ground and held on well. HEAD FIRST, off in a tangle, slipped through on inside and was a fast-going third. AUNT DEB was taken wide in stretch. PRINCE CLOI was outrun from the start and ran a poor race.

SECOND RACE—One and one-sixteenth miles. Purse, $1,000; claiming. For 3-year-olds and upward, fillies and mares. Start good for all but Baby Delhi. Won easily; place, same. Went to post at 2:32. Off at 2:33. Winner, Powell and Hildebrant's br. m. (5), by Meridian—Bobbed Hair. Trained by M. S. Powell. Value to winner, $750; second, $150; third, $75; fourth, $25. Time, 0:25, 0:49 1-5, 1:15, 1:42 1-5, 1:49 3-5.

Horses	Wgt.	Post	St.	¼	½	¾	Str.	Fin.	Jockeys	Straight
BOYISH BOB	107	6	6	5^{1}	4^{1}	3^{1}	1^{1}	1¾	Ellsworth	$8.30
MYSTERIOUS	107	4	4	6^{4}	6^{4}	5^{h}	3^{2}	2^{h}	Cramer	7.10
BABY DELHI	107	5	10	10	9^{2}	9^{2}	9^{2}	3^{h}	Korelac	27.05
LOUISVILLE LOU	107	7	9	9^{2}	8^{2}	7^{h}	5½	4^{h}	L. Martin	2.60
MACK'S BABY	107	2	1	1^{1}	1¼	2¼	4^{1}	5^{h}	K. Russell	3.00
HAZEL DENSON	107	10	5	3^{h}	3^{1}	1½	2^{1}	6^{1}	Frye	8.90
PANAMA	107	1	2	4^{1}	5^{1}	6^{2}	7^{2}	7^{2}	May	7.40
TIDY AMERICAN	102	3	3	2½	2^{1}	4^{1}	6^{1}	8^{2}	V. Smith	43.25
PLEZALL	105	9	7	7^{2}	7^{2}	8^{2}	8^{2}	9^{2}	Hanford	*19.25
WILLIE'S MAID	107	8	8	8^{h}	10	10	10	10	Swigert	*

*Field.

Two-dollar mutuels paid—BOYISH BOB, $14.60, $6.40, $4.40; MYSTERIOUS, $9.00, $6.00; BABY DELHI, $13.30.

BOYISH BOB came around field and finished fast. MYSTERIOUS was kept close to the pace and finished strong. LOUISVILLE LOU, far back in early part, came wide in stretch and, closing with a rush, appeared to be third. MACK'S BABY had good speed and held on well. BABY DELHI was off last and ran next to last from the quarter pole, but was placed third. HAZEL DENSON ran a good race.

THIRD RACE—One and one-sixteenth miles. Purse, $1,000; claiming. For 4-year-olds and upward. Start good. Won driving; place, easily. Went to post at 3:03. Off at 3:07½. Winner, Miss B. Watson's b. g. (5), by Spanish Prince II—Ethnea. Trained by J. R. Schuster. Value to winner, $750; second, $150; third, $75; fourth, $25. Time, 0:24, 0:48, 1:13 3-5, 1:40 2-5, 1:47 3-5.

Horses	Wgt.	Post	St.	¼	½	¾	Str.	Fin.	Jockeys	Straight
PRINCE BULBO	109	7	4	2½	1^{h}	1^{2}	2^{1}	1^{ns}	May	$6.40
CAPT. APPLEJACK	109	10	5	5^{2}	3^{h}	3^{1}	1^{h}	2^{1}	Quackenbush	3.55
NELLIE BALLOT	109	11	3	3^{1}	4^{1}	4^{2}	3^{1}	3^{2}	Fowler	22.40
JOHN SPEED	109	4	2	1^{2}	2^{1}	2^{1}	4^{1}	4^{2}	Cramer	2.75
MILTON MOORE	110	5	6	7^{2}	7^{2}	7^{1}	6^{2}	5^{1}	Garrity	76.45
TALLEDEGA	114	6	1	4^{h}	5^{2}	5^{1}	5^{1}	6^{1}	Shelton	45.45
STAR FALCON	109	8	11	12	12	11^{2}	10^{1}	7^{1}	Ellsworth	41.25
HIGH LIFE	109	12	12	10^{2}	10^{1}	10^{1}	8½	8^{1}	K. Russell	2.05
FIRST PICK	114	3	7	6^{1}	6^{2}	6^{2}	7^{1}	9^{2}	Pauley	*18.15
ROCK TRAP	107	2	9	9^{1}	9^{2}	9^{h}	9^{1}	10^{2}	Dell	*
LANSQUENET	114	9	10	11^{2}	11^{1}	12	12	11^{4}	Whittaker	54.40
KILBY	109	1	8	8^{2}	8^{2}	8^{1}	11^{2}	12	V. Smith	*

*Field.

Two-dollar mutuels paid—PRINCE BULBO, $14.80, $6.40, $5.50; CAPTAIN APPLEJACK, $4.20, $3.70; NELLIE BALLOT, $8.60.

PRINCE BULBO, under a perfect ride, raced JOHN SPEED into defeat, but just lasted to beat CAPTAIN APPLEJACK. Latter came with a rush on outside and would have won with stronger handling. JOHN SPEED had speed, but weakened in last sixteenth. MILTON MOORE had no excuse. HIGH LIFE was outrun from start.

FOURTH RACE—Six furlongs. Purse, $1,000; allowances. For 3-year-olds. Start good. Won driving; place, easily. Went to post at 3:32. Off at 3:33½. Winner, H. P. Whitney's b. g. (3), by Whisk Broom II—Polly Flinders. Trained by M. Goldblatt. Value to winner, $750; second, $150; third, $75; fourth, $25. Time, 0:23, 0:46 1-5, 1:12 4-5.

Horses	Wgt.	Post	St.	¼	½	Str.	Fin.	Jockeys	Straight
CHIMNEY SWEEP	106	6	1	1^{1}	1^{1}	1¼	1^{1}	K. Russell	$4.35
BAD NEWS BOB	110	1	2	2^{1}	2^{2}	2^{2}	2^{2}	J. Smith	8.85
REVEILLE BOY	110	2	6	6	6	5^{2}	3¼	Wilson	10.55
GREY ABBESS	101	4	5	3^{1}	3^{1}	4^{1}	4½	V. Smith	18.60
MICHIGAN BOY	113	3	3	5^{1}	4^{2}	3^{2}	5^{1}	Shelton	.45
LITTLE GRACE	101	5	4	4^{1}	5^{1}	6	6	Cooper	73.15

Two-dollar mutuels paid—CHIMNEY SWEEP, $10.70, $4.70, $3.50; BAD NEWS BOB, $7.20, $4.90; REVEILLE BOY, $6.40.

CHIMNEY SWEEP broke fast, rushed to the front, set fast pace and held BAD NEWS BOB safe. Latter, well up all the way, closed strong. REVEILLE BOY broke very slow, slipped through on inside and finished fast. GREY ABBESS ran a good race for first appearance. MICHIGAN BOY was put on the fence at far turn and Shelton lost a stirrup and badly injured his left leg. LITTLE GRACE had early speed.

FIFTH RACE—Six furlongs. Purse, $1,200. The C. S. Bush Handicap. For 3-year-olds and upward. Start good. Won easily; place, driving. Went to post at 4:01. Off at 4:03½. Winner, A. P. Canale, Miss B. Watson's b. c. (4), by Mackenzie II—Irene. Trained by A. Thomas. Value to winners, $850; second, $200; third, $100; fourth, $50. Time, 0:22 3-5, 0:46, 1:12 2-5.

Horses	Wgt.	Post	St.	¼	½	Str.	Fin.	Jockeys	Straight
HIGH SCORE	114	1	1	1^{1}	1^{1}	1^{1}	1^{1}	C. Meyer	$1.35
ZOOM	109	7	2	3½	5^{2}	3^{1}	2½	K. Russell	4.60
ULUNIU	110	8	6	2¼	3½	2^{1}	3^{1}	Parmalee	14.30
LORD BRAED'BANE	108	5	5	6^{2}	6^{h}	6¼	4^{h}	McCoy	†20.00
FIRST MISSION	106	4	4	4^{h}	4^{h}	4^{2}	5^{1}	Douglas	†
PATRICIA MARIAN	109	2	3	7^{h}	8	7^{1}	6^{2}	Cramer	17.55
DONNAY	118	3	7	8	7^{2}	5^{2}	7^{2}	Steffen	2.20
CLUB HOUSE	105	6	8	5^{2}	2^{2}	8	8	O'Malley	99.95

†Miss B. Watson entry.

Two-dollar mutuels paid—HIGH SCORE, $4.70, $3.50, $3.30; ZOOM, $4.60, $3.40; ULUNIU, $4.20.

HIGH SCORE broke fast, opened wide lead and was never menaced. ZOOM moved up fast in final furlong and outgamed ULUNIU. Latter, well up from start, ran very good race. LORD BRAEDELBANE finished with a rush on inside. FIRST MISSION had speed, but tired. DONNAY was outrun from the start. CLUB HOUSE ran out after start, but went up very fast and then went to the outside fence.

SIXTH RACE—One mile. Purse, $1,000; claiming. For 3-year-olds. Start good. Won easily; place, same. Went to post at 4:31. Off at 4:32. Winner, Knebelkamp and Morris' b. f. (3), by Black Servant—Beach Talk. Trained by E. J. O'Connel. Value to winner, $750; second, $150; third, $75; fourth, $25. Time, 0:24 2-5, 0:48 2-5, 1:14 1-5, 1:41 3-5.

Horses	Wgt.	Post	St.	¼	½	¾	Str.	Fin.	Jockeys	Straight
BURNT BROWN	106	4	4	2¼	2^{h}	2¼	1½	1^{2}	Landolt	$9.05
SOUTH'D PRINCE	107	3	6	5^{2}	4^{h}	4^{2}	2^{2}	2½	Dell	14.75
DABSTER	107	6	8	8	8	7^{1}	4^{1}	3^{2}	Steffen	19.45
CORAL BEACH	109	8	1	3^{1}	3^{1}	3^{1}	5^{1}	4¼	C. Meyer	1.95
LEAH JANE	104	2	3	7^{1}	7^{2}	8	6^{1}	5^{1}	Martin	6.35
THE COACH	110	7	7	6^{1}	6^{1}	6^{h}	7^{1}	6^{1}	Finnerty	4.50
JEAN	100	1	2	1^{2}	1^{1}	1½	3½	7^{1}	Frye	10.75
COBY	102	5	5	4^{2}	5^{2}	5^{1}	8	8	K. Russell	5.10

Two-dollar mutuels paid—BURNT BROWN, $20.10, $11.70, $5.40; SOUTHLAND PRINCE, $18.10, $7.90; DABSTER, $8.50.

BURNT BROWN followed pace closely to far turn, where she moved into lead and won easily. SOUTHLAND PRINCE closed a big gap and was a fast-going second. DABSTER was running strong at end. CORAL BEACH was used up trying to hold the pace. JEAN had speed, but quit.

SEVENTH RACE—One and one-sixteenth miles. Purse, $1,000; claiming. For 4-year-olds and upward. Start good. Won easily; place, same. Went to post at 5:02. Off at 5:03. Winner, Cyclone Stable's ch. g. (4), by High Noon—Puragee. Trained by G. R. Allen. Value to winner, $750; second, $150; third, $75; fourth, $25. Time, 0:25, 0:49, 1:15 3-5, 1:42, 1:49.

Horses	Wgt.	Post	St.	¼	½	¾	Str.	Fin.	Jockeys	Straight
LITTLE KID	109	10	3	2^{1}	2^{1}	2^{1}	1^{2}	1^{2}	Sandoz	$26.35
COL. CAMPUS	114	11	4	5^{h}	5^{h}	4½	3^{h}	2^{2}	May	3.40
MAT M'GOEY	114	3	8	4^{h}	3^{h}	3^{1}	4^{1}	3¼	Dellow	4.90
PRETTY RUN	104	4	6	9^{2}	9^{2}	7^{2}	5^{1}	4^{h}	Martin	10.65
SARGASSO	109	9	7	6^{h}	8^{2}	6¼	6½	5^{h}	M. Meyers	41.10
HILARY	114	8	11	11^{10}	10^{2}	8^{1}	7¼	6^{2}	Whittaker	1.90
GO AWAY	108	2	1	1^{1}	1^{1}	1^{h}	2¼	7^{h}	C. Meyer	45.10
LADY BASIL	110	1	2	7^{2}	7^{h}	9^{1}	8^{1}	8^{1}	Anderson	12.25
CHAMPIGNOL	109	7	10	10^{h}	11^{1}	11^{1}	11^{1}	9^{10}	Dell	*16.65
LADDIEGO	114	5	5	3^{2}	4¼	10^{2}	10^{2}	10^{5}	Deprema	*
EFELDEE	104	12	9	8^{3}	6½	5¼	9^{2}	11^{4}	V. Smith	12.30
PAPRIKA	114	6	12	12	12	12	12	12	O'Malley	*

*Field.

Two-dollar mutuels paid—LITTLE KID, $54.70, $19.50, $10.20; COLONEL CAMPUS, $4.50, $3.40; MAT M'GOEY, $3.70.

LITTLE KID had good speed, ran into lead at far turn, drew away and won eased up. COLONEL CAMPUS came strong at end under a drive. MAT M'GOEY, well up, ran a good race. PRETTY RUN closed a big gap. HILARY is at best in mud.

COLLYER'S COMMENT on the SPORT of KINGS

BY BERT E. COLLYER

COUNT PALATINE $17.00. That is the happy hooligan your Uncle Bertram pulled out of the pickling vat for the faithful down at Fair Grounds Tuesday and at the same time, I doled out no less than four nice ones at Havana. Some stepping, eh? Just by way of making conversation, I have slipped you folks no less than eight winners in three days at this track—and I am confident of giving you at least three more today.

Be that as it may, the good **KADIAK**, which is scheduled to sport silks in the fifth down at the Fair Grounds this aft, looks to be far and away the best betting proposition of the day. Frankly speaking, this trick has at least a five-point call on the field and I know the connections expect as much as 3 to 1—and their own dough back.

They are beginning to trot out some of the classy nags that have been warming their feet at the old course (while the cheaper mavericks have been earning their salt at Jefferson Park), and today's program finds such as **LEUCITE** and **TANTIVY** billed to face Starter Bill Hamilton.

By the same token the good Whitney trick **GRIZEL** is tossed into the day's appetizer, a maiden race at 6 furlongs. Boy Walter shoots me this as his XXX special, and, although he has not been out for some time, it looks like something of a spread. At the same time the pride of Louisville quirks that **IRAQ** is at the top of his best form and appends: "Tell the gang to go hook, line and sinker."

The very first heat down at Havana looks like one of those things for **STYLISH MACK**, a good third last time. After you grab that one go right back on **LASSA** and **CHARBUEL**, and don't ever let any one tout you off, either.

Just received a flash on **ESCONDIDA** in the second spasm at the Fair Grounds. For this and all that has gone before let your conscience be your guide. So be it.

FAIR GROUNDS.

1—Grizel, John Greener, Bright Flag.
2—Escondida, Portsur, Eilweir.
3—Leucite, Agitator, First Mission.
4—Tantivy, Aleader, Coots.
5—Kadiak, Brillante, Black Thunder.
6—Iraq, Salona, Aristocrat.
7—Hayes Choice, Tempter, Torcher.
Best—Kadiak.

HAVANA.

1—Stylish Mack, Vega, Merry Windsor.
2—Clifton's Maid, Sweet Yvette, Affectionate.
3—Lassa, Chantry, Johnny Agee.
4—Charbuel, Black Agate, Amen-Ra.
5—Pat O'Connor, Lady Peggy, Cloudy S.
6—Adam's Apple, Finnster, Acme.
Best—Stylish Mack.

AGUA CALIENTE.

1—Miss Cheyenne, Aspasia, Volta Bush.
2—Bobra, Tamarind, Shasta King.
3—Big Bill Thompson, Tanglefoot, Jim Bethel.
4—Russell Gardner, Battle On, Shasta Rock.
5—Infinity, Quick Return, Sidney Grant.
6—Brud, Calcite, Gee Whiz.
7—The World, Sheepshead Bay, Lampasas.
Best Infinity.
Most probable winner—Escondida.
Collyer's System horse—Tantivy.
Best parlay—Kadiak, Stylish Mack, Escondida, a place.

AMERICAN U. BEATEN BY HOPKINS

Weakened Eagles Bow in Baltimore Contest, 25-11.

Special to The Washington Post.

BALTIMORE, Md., Jan. 8.—Johns Hopkins University found American University's revamped five easy prey, 25 to 11, on the basketball court tonight at Carlin's Arena.

After Debuskey, center for the Black and Blue, scored a double-decker, Woods, for the visitors, counted a foul, and from then on the local team always was away out in front.

Hopkins scored five field goals and a foul in the first half against a goal and a foul for the senators.

In the second session the Black and Blue made seven baskets, while American University added its second and increased its score by shooting six fouls.

Passarew, Stude (substitute for Seigel), and Debuskey each shot three goals for the Homewood quint. Woods and Targe were the only ones to locate the hoop for the visitors.

Hopkins.	G	FG	P	American U.	G	FG	P
Passarew.f	3	0	6	Woods.f	1	2	4
Seigel.f	0	0	0	Fuchs.f	0	1	1
Stude.f	3	0	6	Carter.f	0	0	0
Debuskey.c	3	0	6	Collson.c	0	0	0
Heinzerling.g	0	0	0	Sells.c	0	3	3
Horst.g	1	0	2	Olsen.g	0	1	1
White.g	1	1	3	Targee.g	1	0	2
Feldman.g	1	0	2				
Totals	12	1	25	Totals	2	7	11

Referee—Menton. Time of halves—20 minutes.

"Y" TEAMS PLAY TWO.

Y. M. C. A. fives will engage in a double-header tonight, the Reserves meeting the Boys' Club Optimists at 7:30 and the Regulars tackling the Monroe A. C. immediately afterward.

J. C. C. FIVE SEEKS ACTION.

The J. C. C. Court Team is on the lookout for a game to be played in the Center gym on Sunday. Any strong team interested should call Manager Smith, Lincoln 5159. Games are also desired for Mondays and Wednesdays with teams having gyms.

GOLF CLUB KEEPS HUNTER.

At the meeting of the Board of Governors of the Indian Spring Golf Club last night, it was decided by an overwhelming vote to continue the services of J. Monro Hunter, the club professional, during the ensuing golfing season.

GRAYS TAKE INAUGURAL.

Chevy Chase Grays rallied in the second half last night to defeat the Rockville A. C., 21-9, in their first game of the season. Rockville led at half-time, 9-8. The winners have a gym on Friday night and teams interested should call Medler at Wisconsin 3357-W.

Ch.Ch.Grays.	G	FG	P	Rockville.	G	FG	P
Lightbown.lf	1	1	3	Walter.lf	0	1	1
Medler.rf	3	2	8	Cecil.rf	0	2	2
Hall.c	0	1	1	Thompson.c	1	0	2
Davis.lg	1	1	3	Stupp.lg	1	2	4
Manville.rg	3	0	6	Daily.lg	0	0	0
				McDonald.rg	0	0	0
Totals	8	5	21	Totals	2	5	9

Referee—Shires.

CO. E TAKES CLOSE ONE.

Forging ahead in the last quarter, Company E Five of the District of Columbia National Guard's 121st Engineers, triumphed over the G. P. O. Apprentices last night, 21-18, in the Central High Gym. The score was tied, 13-13, at the half.

Company E.	G	FG	P	G. P. O.	G	FG	P
Roberts.lf	2	2	6	Livermore.lf	1	0	2
Joray.rf	3	0	6	Miller.rf	3	0	6
Nelson.rf	0	0	0	Sole.c	3	0	6
Clifford.c	0	0	0	Yanicky.c	0	1	1
M.C.Nelson.c	2	0	4	Schwoerer.lg	0	1	1
M.Green.lg	1	0	2	Lawson.lg	1	0	2
H.Green.lg	0	0	0	Mulligan.rg	0	0	0
Brown.rg	1	1	3				
Totals	9	3	21	Totals	8	2	18

Referee—Schafert (Central).

EAGLES ANNEX NINTH.

Calvary Eagles took their ninth straight game of the season last night, defeating the Lightning A. C. Five, 27-23, at the Calvary Gym. For games with the winners call Manager Jones at Adams 4726.

Eagles.	G	FG	P	Lightning.	G	FG	P
Alley.lf	2	0	4	Tate.lf	5	3	13
Cooke.lf	0	0	0	Adams.rf	1	0	2
Booth.rf	4	0	8	E.Miller.c	3	2	8
Boynto.rf	1	1	3	H.Miller.lg	0	0	0
Everett.c	3	1	7	Bucher.rg	0	0	0
Bonner.lg	1	0	2				
Jones.lg	0	0	0	Totals	9	5	23
Dougan.rg	1	1	3				
Totals	12	3	27				

AGUA CALIENTE ENTRIES.

(Associated Press.)

FIRST RACE—Four furlongs; purse, $600; claiming; for 2-year-olds.
1 Susan J. ....115 7 Miss Cheyenne.115
2 Miss Baggage..115 8 Morcita 115
3 Fair Jean ....115 9 †Ella Madeline.115
4 †Bobbie M.....115 10 Volta Bush....115
5 Asphasia ....115 11 Evelena 115
6 Frieda Wasp...115
†Midnight Follies Stable entry.
SECOND RACE—Five and one-half furlongs; purse, $600; claiming; for 4-year-olds and upward.
1 *Cobra ....105 10 *Merryman ...108
2 Via ....109 11 Aalii 110
3 La Rerotte....112 12 *Red Harvey...109
4 *Bouncing Ball.108 13 *Shasta King..108
5 *Roch.'s Miss..113 14 *Moon Child...113
6 *Athey ....105 15 *Capellen 105
7 Clem Lewis ...112 16 *Al Sabbath...102
8 Tamarind ....110 17 *Tea Barry ...106
9 *Fourteen Sixty.115
THIRD RACE—Five and one-half furlongs; purse, $600; claiming; for 4-year-olds and upward.
1 Perrichon 110 10 *B.B.Thompson.115
2 *T.-three Sixty.105 11 *King Flame...105
3 Liran ....105 12 War Bells 108
4 *Pickens ....109 13 U Know Green.114
5 *Pand'n Queen.106 14 *Daw 100
6 *Manoa ....109 15 *Dr. Charlie....108
7 *Tanglefoot ...110 16 The Oregonian.113
8 *Trinket ....115 17 Knighthood ...109
9 *Jim Bethel ...106
FOURTH RACE—One and one-sixteenth miles; purse, $800; claiming; for 4-year-olds and upward.
1 The Tailor ....107 4 *Battle On 108
2 *Shasta Rock..104 5 *Rus. Gardner..108
3 *Pegasus ....108 6 *Love's Orb....102
FIFTH RACE—Six furlongs; purse, $1,200; the Loma Portal; for 3-year-olds and upward.
1 Dr. Wilson ....108 5 Sidney Grant... 96
2 Better Luck....100 6 Heyd'dle Diddle.106
3 †Quick Return.110 7 †Seth's Hope....107
4 Infinity 110
†Parsons entry.
SIXTH RACE—Six furlongs; purse, $800; claiming; for 3-year-olds.
1 *Ruth C. ....105 6 *Sun Coat 96
2 Brud ....111 7 *Gee Whiz 105
3 *Bon Bobby....101 8 Flying Express..106
4 *Plunging Sun..101 9 Wickiup Flirt...107
5 *Calcite 110
SEVENTH RACE—Seven furlongs; purse, $600; claiming; for 4-year-olds and upward.
1 *Lampasas ....109 10 *The World 112
2 *Heroakeina ...101 11 *Sh'psh'd Bay.111
3 *Idealia ....112 12 Whizzler 108
4 Come Along ...116 13 Forecaster 108
5 Supervisor ....110 14 *Chiva 108
6 *Yellow Pine...110 15 *Catesby 100
7 *Jim's Dream..107 16 *Jimmy Brown.109
8 *Ponimoi ....105 17 *Carlisle 108
9 *Walpole ....100 18 Royal Mate....110
*Apprentice allowance claimed.
Weather, clear; track, heavy.

POST WANT ADS PAY

SHARKEY AND SCOTT SIGNED FOR BATTLE

Continued from Page 17.

was adopted for use at discretion of the Miami commission in the case of younger fighters taking part in preliminaries.

"Fights have generally been ten-round affairs here," he said, "but we have had twelve-round bouts at times, and the commission will allow Madison Square Garden Corporation to put on any length fight it wishes to in this case."

English Plan Hearty Send-Off for Scott.

London, Jan. 8 (A.P.).—Phil Scott, British heavyweight boxing champion, is booked to sail on the Homeric one week from today for his bout with the American, Jack Sharkey.

News that the Miami match had been definitely arranged for February 27 was welcomed by the British sporting world. Fight fans are planning to give Scott a hearty send-off.

BUSINESS HIGH WINS DESPITE PURPLE LEAD

Continued from Page 17.

ly close to the Orange and Blue Team.

Sent into the fray trailing by nine points, the Business regulars uncorked a scoring spree at once which was uninterrupted by a Gonzaga score until well in the third quarter. Eight baskets in a row were scored by the Stenogs before Pyne could put Gonzaga back in the scoring column and when the final period of play began, Business was boasting a 20-15 lead. Fancy shots, and one-handed tosses by Chase, Capt. Newman and Loftus, all had a hand in the Business rally with the last named looking especially good while leading his team with seven points.

Late in the game, the Mitchell-coached aggregation showed signs of increasing power and was forcing its foes to the limit at the end. Buddy McVean came through with several neat shots in the last quarter rally, while the all-round play of Danny Pyne was of high caliber.

Business.	G	FG	P	Gonzaga.	G	FG	P
Lucas.lf	1	1	3	McVean.lf	2	1	5
Esenstad.lf	0	0	0	Pyne.rf	1	1	3
Warder.lf	0	0	0	Holbrook.c	1	1	3
Newman.rf	3	0	6	Bussink.lg	2	0	4
Chatlin.rf	0	0	0	Nolan.lg	1	0	2
Chase.c	1	2	4	Farrell.rg	2	2	6
Durfee.c	1	0	2				
Levy.lg	0	0	0	Totals	9	5	23
Loftus.lg	3	1	7				
Finley.rg	0	0	0				
Singman.rg	0	0	0				
Totals	10	4	24				

Referee—Adams.

The Events Leading Up to the Tragedy —By H. W. Webster

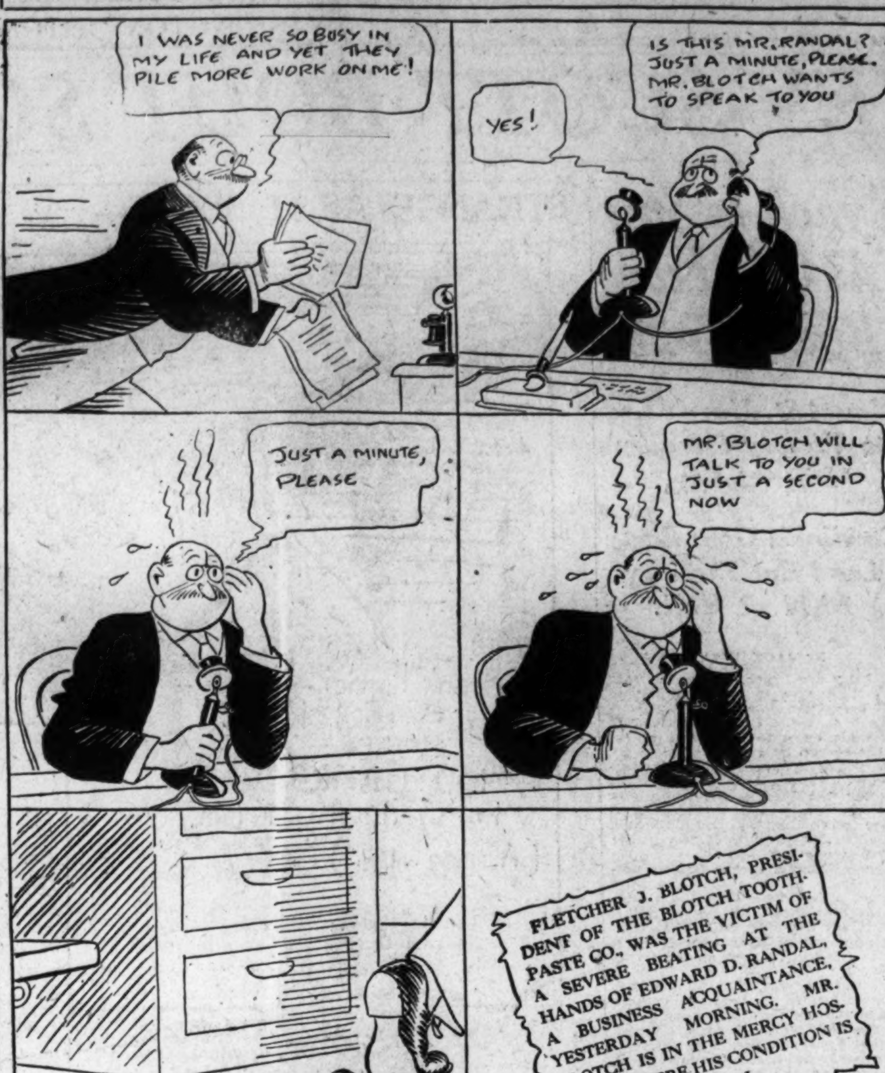

Copyright Press Publishing Co. (New York World) 1930.

CUE CHAMPS PLAY HERE JAN. 24

Greenleaf, Taberski Meet at Lewis and Krauss Parlor.

RALPH GREENLEAF, who recently came back into his own again by winning the world's pocket-billiard championship title, will be seen in action here on January 24 at the Lewis & Krauss parlor, 817 Fourteenth street northwest, and what should add particular spice to the treat promised District cue fans is the fact that his opponent will be none other than Frank Taberski, who took the crown from Greenleaf in 1928 only to lose it again last month.

While these cue wizards are pairing up for exhibition purposes there is no love lost between them, and their meetings, even with nothing at stake, are for blood.

When Taberski won the title in December of 1928, it will be remembered, they staged a number of verbal battles. The trouble started when Greenleaf, after having once been allowed to leave the table, suddenly got up a second time and walked away without the referee's permission.

Taberski protested this match and the tournament committee upheld his claim that Greenleaf's action was for the purpose of disconcerting the challenger and a replay was ordered.

Heated Verbal Shots in 1928 Final.

When the two met the following day the verbal exchanges were so heated that on several occasions the referee had to order both to remain quiet. Taberski finally won the match and Greenleaf's title, which went with it.

In the recent championship event Taberski apparently was not at the top of his game and he never was a serious contender. Erwin Rudolph took the lead and held it until the final night's play when Greenleaf beat him to bring about a tie and then followed with a victory in the play-off.

Greenleaf and Taberski will play but two matches here, one in the afternoon and another in the evening. Provisions are being made for a record gallery which is expected to turn out to see the two masters in action. Each will entertain with trick and fancy shots at the conclusion of the two matches.

M'LEAN PLAYS TONIGHT.

McLean A. C. will play host to the Hibbs Co. five tonight in the McLean High School Gymnasium. McLean is having one of the worst seasons in its history this year, having won only four of its twelve games played thus far. Carper, Young, Tayer, Palmer, Walter, Magarity, Miller, Darne and Orrison are asked to report at 8 o'clock.

SKINKERS PLAY ORIOLE FIVE

A double-header court attraction will be staged in the Silver Spring Armory Sunday afternoon. In the preliminary, starting at 2 o'clock, the French and Montrose tossers will meet, with the Skinker Brothers' Eagles taking on the Snyder Athletic Association, of Baltimore, in the feature, which will start an hour later.

CORINTHIANS SCORE.

Corinthian 115-pounders defeated the Epiphany quintet last night, 34-16, at the Epiphany Gymnasium. For games next week with the winners call Atlantic 2765.

Corinthians.	G	FG	P	Epiphany.	G	FG	P
Cockrell.lf	5	1	11	Cullinane.lf	3	0	6
Stultz.lf	1	0	2	Stanton.rf	1	0	2
Batista.rf	3	0	6	Clark.c	0	0	0
Hayes.c	0	0	0	O'Brien.lg	0	0	0
Raub.c	4	0	8	Walsh.lg	0	0	0
Chenowith.lg	0	4	4	Reddington.rg	3	2	8
Morrissette.lg	0	0	0				
Dew.rg	0	0	0	Totals	7	2	16
Whitely.rg	1	1	3				
Totals	14	6	34				

Referee—Newman.

EBBS TAKE THRILLER.

Ebbs five of the Y. M. C. A., took a thriller from the Western Union five last night, 38-36, on the Y floor. Fry and Taylor led the winners.

E. B. B.	G	FG	P	West. Union.	G	FG	P
Fry.lf	6	0	12	Wells.lf	2	3	7
Pierce.lf	0	0	0	Rowlette.rf	5	0	10
Shroeder.rf	0	1	1	Marmon.c	2	0	4
MacKenzie.rf	3	0	6	Kiniser.lg	1	0	2
Hailey.c	0	0	0	Dinver.lg	3	1	7
Taylor.c	5	1	11	Eller.rg	2	0	4
Shultze.lg	1	0	2	Lewis.rg	1	0	2
Cottell.lg	0	0	0				
Velhmeyer.rg	1	0	2	Totals	16	4	36
Morse.rg	2	0	4				
Totals	18	2	38				

Referee—Pop De Gast.

M'KNIGHT'S GOAL DECIDES.

The St. Paul's Eagles took their third straight game last night in the Central High Gym, nosing out the Vermont A. C., 14-12, in an overtime game. McKnight's goal, with but 30 seconds to play, decided the issue.

Vermont.	G	FG	P	St. P. Eagles.	G	FG	P
McConnell.lf	5	0	10	Sullivan.lf	2	2	6
Donn.rf	0	0	0	Nau.rf	2	0	4
Lock.c	1	0	2	Armentrout.c	0	0	0
Garcia.lg	0	0	0	Barber.lg	0	0	0
Sheehy.rg	0	0	0	Steele.lg	0	0	0
				McKnight.rg	2	0	4
Totals	6	0	12	Totals	6	2	14

Referee—Cummins.

RUTH REMEMBERS HIS SALARY ACT

Continued from Page 17.

and Mr. Ruth's response was a succinct "No."

"Well," the proprietor of the brewery suggested, "what about $150,000 for two years?"

"No," said Mr. Ruth, quite tersely.

"What do you want, then?" Mr. Ruppert inquired, bracing himself in his chair.

"I want $75,000 a year for three years or $225,000 in all," Mr. Ruth exclaimed, gulping, but game.

"But Babe—" the colonel protested.

Glad to Have Known You, Ruppert.

"All right," and Mr. Ruth picked up his hat. "I am going to St. Petersburg for the rest of the winter. See me down there if you are interested. It has been nice to know you."

The continuation of the financing in St. Petersburg, of course, will come under the head of sport news and the Chamber of Commerce will not protest if it takes all winter to fight it out on that line.

The Garden Corporation announces that Fainting Philip was selected to fight Sharkey because of his record. His record in this country consists of two graceful plunges, one with Knute Hansen, the other with Otto Von Porat, and a ten-round cross country event in a Brooklyn ring with Vittorio Campolo, for which he has received a total of, should guess, $75,000. He has won nine bouts on claims of foul and any customer who would prefer to remain in the hotel beating his wife for amusement, may exercise his legal option to do so.

FAIR GROUNDS ENTRIES.

(Associated Press.)

FIRST RACE—Six furlongs; purse, $1,000; claiming; for 3-year-old maidens.
1 Lucier ....110 7 John Greener..112
2 Gake ....105 8 *Grizell 102
3 *Kitty Wilkins.100 9 *Luakaha 100
4 Zahn ....114 10 Head Pin 110
5 Miss Elizabeth.105 11 *Bee Keeper...105
6 Troubanova ...105 12 Ann C. 107
Also eligible—
13 *Thistle John.107 16 Bright Flag....110
14 My Valentine..110 17 Black Days 105
15 Mae Price ....105 18 Mat Mahoney..112
SECOND RACE—Six furlongs; purse, $1,000; claiming; for 3-year-olds.
1 Chattering ....106 5 Portsur 111
2 *Eil Weir ....115 6 Vicksburg 113
3 *Southland Pal.108 7 *Escondida 110
4 *A. Goldsmith..103 8 Che Foo 110
THIRD RACE—Six furlongs; purse, $1,000; allowances; for 4-year-olds and upward.
1 Leucite ....105 7 First Mission..105
2 Walter R. ....105 8 War Hawk 105
3 Smoldering ....105 9 Agitator 105
4 War Time ....105 10 Black Patricia.100
5 Klingstone ....105 11 Herendeen 107
6 Stupendous ....107 12 Scotland 105
FOURTH RACE—Six furlongs; purse, $1,000; allowances; for 4-year-olds and upward.
1 Honeyman ....112 7 Tantivy 105
2 Aleader ....102 8 Bramabiau 107
3 Golden Volt....105 9 Oncora 107
4 Mix Up ....100 10 Old Dutch 109
5 The Show Off..105 11 Coots 107
6 Favorite II....105
FIFTH RACE—One and one-sixteenth miles; purse, $1,000; claiming; for 4-year-olds and upward.
1 *West Wind ...111 7 *W. the Time..109
2 *Black Thunder.105 8 *Old Bill 110
3 *Bunthorne ....105 9 Watkinson 110
4 Nicodemus ....110 10 *Brillante 104
5 *La Dentelle...100 11 *Thistle Arious.107
6 Corral Boss ...110 12 *Red Spider....105
Also eligible—
13 Kadiak ....112 16 Bob Kernan....112
14 *Bourbon ....107 17 *Zeta 100
15 Blue Darter...110 18 *Stage Struck..109
SIXTH RACE—One and one-sixteenth miles; purse, $1,000; claiming; for 4-year-olds and upward.
1 Iraq ....114 7 *Aristocrat 105
2 Bumpsie Ray...112 8 Chattahoochee.100
3 Quibbler ....11? 9 Sun Roman 112
4 Gold Bet ....107 10 Tom Cagwin....112
5 *Leonardeau ...105 11 Pop Bell 110
6 Sambo G. ....110 12 Little Colonel..110
Also eligible—
13 Blue Meteor...110 16 *Shasta Prune.100
14 Classy ....105 17 *Salona 105
15 Sport Dress...107 18 *Shark 105
SEVENTH RACE—One and three-eighths miles; purse, $1,000; claiming; for 4-year-olds and upward.
1 *Infanta ....102 7 *Vendeuse 102
2 *Coun. Connolly.107 8 *Black Dancer.107
3 Faddy ....112 9 *Bigot 107
4 *Shasta Bally..107 10 Sligo Branch..112
5 *Oannon Club..107 11 *Chatson 107
6 *Alita Allen...102 12 *Miss Paradise.102
Also eligible—
13 *Black Flyer..107 16 Hayes' Choice..115
14 Torcher ....115 17 Chief Sabbatus.112
15 *Tempter ....107 18 Letter Six 112
*Apprentice allowance claimed.
Weather, cloudy; track, fast.

RACING SELECTIONS

HAVANA.

1—Princesita, Maximus, Stylish Mack.
2—Ormonboy, Sweet Yvette, Mary Ursul.
3—Galliger, Devonshire, May Agnes K.
4—Black Agate, Timekeeper, Irish
5—Cloudy S., Picador, Motor Chief.
6—Caribe, Fred Dubner, Jibe.
Best—Black Agate.
—Louisville Times (A.P.).
1—Our Buddy, Stylish Mack, Merry Windsor.
2—Clifton's Maid, Sweet Yvette, Affectionate.
3—Lassa, Chantry, Johnny Agee.
4—Timekeeper, Critic, Black Agate.
5—Pat O'Connor, Gay Isabeau, Cloudy S.
6—Fred Dubner, Acme, Finnster.
—New York Handicap.

AGUA CALIENTE.

1—Miss Cheyenne, Volk Bush, Bobby M.
2—Aalii, Tamarind, Cobra.
3—Jim Bethel, Dr. Charlie, War Bells.
4—Russell Gardner, Battle On, Love's Orb.
5—Infinity, Quick Return, Doctor Wilson.
6—Brud, Calcite, Gee Whiz.
7—Sheepshead Bay, Ponimoi, Chiva.
—New York Handicap.

POMPANO.

1—Amir, The Miss, Serious.
2—Vitalize, Chrysler, Roi Confidence.
3—Nihil, Bright Flash, Handiworker.
4—Fred Parker, Angry Mood, Tetra Glass.
5—Ruthie, Oblige, Dunworkin.
6—Bright Tomorrow, Sporting Life, Manwell.
—New York Handicap.

HAVANA ENTRIES.

(Associated Press.)

FIRST RACE—Six furlongs; purse, $1,000; claiming; for 3-year-olds and upward.
1 Maximus ....115 9 *Mer. Windsor.102
2 Okay ....112 10 *Our Buddy ...107
3 Salutation ....112 11 Fay Hamilton..107
4 Stylish Mack..112 12 *Wega 105
5 Lloyd Brown...112 13 Frank 115
6 Happy Jack ...112 14 Princessita 109
7 Not Guilty ....107 15 *Compiler 107
8 Forefather 112
SECOND RACE—Five and one-half furlongs; purse, $1,000; claiming; for 3-year-olds.
1 Promptitude ...107 10 Doc Connor....107
2 *Miss Angon ..102 11 Rumba 102
3 Hindrance ....112 12 *Clifton's Maid.102
4 Mary Ursula ...102 13 *Ormoboy 102
5 Tenant ....107 14 *Gay Broeck.... 97
6 Miss Ruthie....102 15 Merry Girl....102
7 Tomboy ....107 16 *Seth's Jewel..102
8 Affectionette ..107 17 *Silver Wave... 97
9 *Sweet Yvette.. 97 18 Capt. Gilbert...107
THIRD RACE—Six furlongs; purse, $1,000; claiming; for 3-year-olds and upward.
1 Shrew ....107 9 *Tidbit 102
2 Era ....107 10 Twilight Song..112
3 Col. Fallon ....112 11 Devonshire 112
4 Mary McClain..107 12 Margaret Cal..107
5 Chantry ....110 13 Johnny Agee....115
6 *Geyser ....110 14 *Potfull 110
7 Ethel Galliger..102 15 May Agnes K..100
8 Checkmate ....112 16 Lassa 115
FOURTH RACE—Six furlongs; purse, $1,000; claiming; for 4-year-olds and upward.
1 Muhle King....112 6 Last Charge...108
2 Critic ....112 7 Medicine Man..109
3 *Charbuel ....105 8 Owl 109
4 Black Agate ...115 9 Timekeeper ...112
5 Crash ....112 10 Amen Ra 115
FIFTH RACE—One mile and 50 yards; purse, $1,000; claiming; for 3-year-olds and upward.
1 Sun Bride ....107 10 *Brown Lady..102
2 Ed Reese ....112 11 Pat O'Connor..112
3 Bernadbee ....102 12 *Larapin 107
4 *Lady Peggy...102 13 *Gay Isabeau.. 92
5 Picador ....102 14 Motor Chief....112
6 *Azyiwander .. 92 15 Kindling 107
7 *Cloudy S. ....107 16 *Dr.J.P.O'Con'l. 97
8 *My Side ....107 17 Bubbling On....112
9 *Librarian 102
SIXTH RACE—One and one-eighth miles; purse, $1,000; claiming; for 4-year-olds and upward.
1 *Betsy Jayne...100 9 *Finnster 110
2 *Jibe ....1?? 10 *Jehu 102
3 *Long Joe ....105 11 *Rock Candy...110
4 *Acme ....1?? 12 *Sea Hawk....110
5 *Melita ....105 13 Ben Bolt II....110
6 *Adam's Apple.110 14 Caribe 105
7 *Powder ....105 15 *Fred Dubner..110
8 Cloud Idolizer..113

POMPANO RESULTS.

FIRST RACE—Five and one-half furlongs; purse, $500; claiming; for 3-year-olds and upward. Nine Dollars, 111 (Carroll), 2.20, 2.40, 2.20; Brockway, 110 (Collins), 4.00, 5.60; Marie Stevens, 95 (Dainty), 4.20. Time, 1:07. Sister Ruby, De Yeldaro, Sister Maggie, Daniel also ran.

SECOND RACE—Five and one-half furlongs; purse, $500; claiming; for 3-year-olds and up. Tom Hill, 97 (Marcum), 3.00, 3.00, 3.00; Colonels Daughter, 109 (Holecko), 3.40, 4.60; Jamie Spencer, 115 (Spencer), 3.00. Time, 1:08. Cash, Warfield, Nell, Bicook also ran.

THIRD RACE—Six furlongs; purse, $500; claiming; for 3-year-olds and up. Dun Workin, 99 (Yerratt), 5.00, 3.20, 2.80; Branch, 99 (Prock), 5.60, 3.00; Miss Kernel, 113 (Halbert), 3.20. Time, 1:15. Sal Mahdi, Manwell, Clearing also ran.

FOURTH RACE—Five and one-half furlongs; purse, $600; claiming; the Hollywood; for 3-year-olds and up. Bright Flash, 99 (Yerratt), 3.80, 2.80, 2.60; Vitalize, 97 (Unkraut), 5.20, 4.60; Fire Girl, 89 (Dainty), 5.20. Time, 1:06 3-5. Tuberose, Nevermore, Cherokee Ridge, Sunday Clothes also ran.

FIFTH RACE—One mile; purse, $500; claiming; for 4-year-olds and up. Bozo, 108 (C. Yerratt), 9.20, 4.30, 2.40; Toanna, 113 (Smock), 3.40, 2.40; Roi Confidence, 108 (Dainty), 2.80. Time, 1:38 2-5. Ferry of Fate, Black Friar, Sanction, Mulligan's Son also ran.

SIXTH RACE—One and one-sixteenth miles; purse, $500; for 4-year-olds and up. Heatherwine, 105 (Wallace), 14.60, 4.60, 4.20; Bruns, 112 (Holeko), 4.00, 4.20; Bright Tomorrow, 108 (Dainty), 7.80. Time, 1:48. Maxie, Sporting Life, Besom, Lanoil, George Keith also ran.

HAVANA RESULTS.

FIRST RACE—Six furlongs; purse, $1,000; claiming; for 3-year-olds and up. The Dipper, 113 (H. Thurber), 7 to 2, 7 to 5, 7 to 10; Fill D., 113 (J. Mants), 10 to 1, 5 to 1; Bob's Best, 115 (M. Mitchell), 2 to 5. Time, 1:16. Ask Bo, Tim Gleason, Michael B., Pilades, Groomsman, Cano, Administrator, Always, Loyal Legion also ran.

SECOND RACE—Five and one-half furlongs; purse, $1,000; claiming; for 3-year-olds and up. Purple Robe, 110 (G. Seabo), 3 to 5, 1 to 4, 1 to 8; Washington Rose, 96 (G. Riley), 5 to 2, 4 to 5; Will Rain, 110 (F. Dougherty), 1 to 4. Time, 1:08. Al Livingston, Iotal, Mason also ran.

THIRD RACE—Six furlongs; purse, $1,000; claiming; for 3-year-olds and up. Propus, 114 (A. Snider), 3 to 1, even, 2 to 5; Mart Malone, 112 (F. Dougherty), 4 to 5, 1 to 3; Eloise, 104 (C. Edwards), 2 to 5. Time, 1:14. Fleeting Fire, Aucilla, Stampdale also ran.

FOURTH RACE—Six furlongs; purse, $5,000; allowances; for 3-year-olds. St. Jim, 112 (G. Seabo), 1 to 2, 1 to 4, out; Preferred, 106 (A. Colvin), 7 to 5, out; Loyola, 112 (N. Wall), out. Time, 1:14 1-5. Red Dome, Perfect Alibi also ran.

FIFTH RACE—One and one-sixteenth miles; purse, $1,000; claiming; for 4-year-olds and up. Collequeen, 108 (G. Riley), 5 to 1, 7 to 5, 3 to 5; Parnell, 113 (C. Critchfield), 6 to 5, 1 to 2; Determan, 110 (L. Lang), 3 to 1. Time, 1:47 3-5. Milady, Festic, Waponoca, Mascara also ran.

SIXTH RACE—One mile and 50 yards; purse, $1,000; claiming; for 3-year-olds and up. Curveur, 111 (E. Goodrich), 5 to 2, even, 1 to 2; Homelike, 110 (F. Dougherty), 5 to 2, 6 to 5; Thistle Coot, 110 (M. Meyer), 7 to 10. Time, 1:44 4-5. Bobbie R., Privately, Paulina L., Tangram, Profiteer also ran.

PHOENIX TROUNCES FOE.

Phoenix Courtmen had little difficulty defeating the Woodlawn Five, winning, 56-33, last night at the Fort Myer Gym.

Phoenix.	G	FG	P	Woodlawn.	G	FG	P
Lyles.lf	5	2	12	Faro.lf	4	0	8
Adair.rf	4	0	8	Shadion.rf	5	3	13
Perry.rf	2	0	4	O'Connell.rf	1	1	3
Nicholson.c	7	1	15	Fitzpatrick.c	1	2	4
Hook.lg	5	1	11	Ryan.lg	1	0	2
Zahn.rg	3	0	6	McGeever.lg	1	0	2
				Gleason.rg	0	1	1
Totals	26	4	56	Totals	13	7	33

Referee—McCormick.

STANTONS PLAY STEWART.

Stanton A. C. will meet the Stewart Brothers Five tomorrow night in the Silver Spring Armory at 8:30 p. m. Games with the Stantons can be booked by calling Manager Jordan, Lincoln 6977-J, between 5 and 6 p. m.

AGUA CALIENTE RESULTS.

FIRST RACE—Five furlongs; purse, $600; claiming; for 3-year-olds. Easter Seth, 110 (J. Redding), 5.60, 3.00, 2.80; Phil K., 106 (N. Richardson), 4.40, 4.40; Son of Volta, 111 (A. Greco), 4.00. Time, 1:03 4-5. Golden Glory, Bruni, Sis Turpin, Ilston Whittier, Miss Witticism, Vorpell, Minturn, Contingent, Chief's Attraction also ran.

SECOND RACE—Six furlongs; purse, $1,000; for 3-year-olds and upward. Wind Jammer, 110 (S. Baird), 3.80, 2.20, 2.20; Arcadian Flag, 105 (N. Richardson), 2.20, 2.80; Kamuela, 110 (R. Jones), 3.80. Time, 1:17 1-5. Coffee Shop, Motor Park, Brookside, Shasta Whoopee, Quartermaster, Dudu also ran.

THIRD RACE—Five and one-half furlongs; purse, $800; claiming; for 4-year-olds and up. Sandy Man, 107 (H. Schutte), 4.60, 3.60, 2.80; Shasta Rose, 100 (R. Richardson), 4.40, 3.00; Homewood, 112 (W. Cleverly), 4.00. Time, 1:09 4-5. Guinea Hen, Roodles, Account, Buckeye Belle also ran.

FOURTH RACE—Six furlongs; purse, $800; claiming; for 4-year-olds and up. Henry Horner, 104 (W. Moran), 16.20, 5.40, 5.40; Ritter, 109 (N. Richardson), 8.80, 5.00; Hong King, 106 (T. Teasdale), 3.80. Time, 1:16 1-5. Nicarasua, Leolamp, Jack Dempsey, Rolling Star, No Effort, Enthusiastic, Rambling, Laddie Buck, Plain Pete also ran.

FIFTH RACE—One and one-sixteenth miles; purse, $1,200; claiming; the Point Loma Handicap; for 3-year-olds and up. Rip Rap, 109 (R. Wolverton), 6.00, 4.80, 3.20; Algernon, 114 (J. Inzelone), 4.00, 4.00; Lillian T., 109 (R. Morrison), 9.40. Time, 1:52 1-5. Home James, Wirt G. Bowman, Felching also ran.

SIXTH RACE—Seven furlongs; purse, $800; claiming; for 3-year-olds and up. Thrace, 111 (J. Redding), 4.80, 3.40, out; George Groom, 108 (A. Greco), 3.20, out; †Star Mistress, 96 (J. Longdon), out. Time, 1:30 3-5. Black Spot, June Star also ran. †Midnight Follies Stable entry.

SEVENTH RACE—One and one-sixteenth miles; purse, $800; claiming; for 4-year-olds and upward. Ponimoi, 109 (P. Keiser), 11.00, 5.60, 3.20; Queen Olivia, 104 (R. Ashley), 12.20, 5.60; Coquina, 107 (J. Redding), 7.60. Time, 1:55. Sapodilla, Croissantania, Catesby, Royal Flag, Louie Wright, Van Patrick also ran.

The Post's Consensus of Choices at Fair Grounds

	1st Race	2d Race	3d Race	4th Race	5th Race	6th Race	7th Race
Collyer / Collyer's Eye	Grizel, John Greener, Bright Flag	Escondida, Portsur, Eil Weir	Leucite, Agitator, First Mission	Tantivy, Aleader, Coots	Kadiak, Brillante, Black Thunder	Iraq, Salona, Aristocrat	Hayes' Choice, Tempter, Torcher
Louisville Times / Associated Press	Mae Price, Zahn, Thistle John	Eil Weir, Escondida, Aimee Golds'th	First Mission, Leucite, Stupendous	Coots, Old Dutch, Tantivy	Black Thunder, Thistle Arious, West Wind	Leonardeau, Iraq, Chattahoochee	Chatson, Hayes' Choice, Bigot
Trackman / Racing Form	Bee Keeper, Thistle John, Zahn	Escondida, Vicksburg, Eil Weir	Leucite, First Mission, Klingstone	Coots, Tantivy, Old Dutch	Kadiak, West Wind, Black Thunder	Iraq, Salona, Chattahoochee	Tempter, Hayes' Choice, Alita Allen
N. Y. Handicap / Racing Form	Zahn, Bright Flag, Thistle John	Escondida, Eil Weir, Vicksburg	Leucite, First Mission, Agitator	Tantivy, Coots, Old Dutch	Kadiak, Brillante, Stage Struck	Iraq, Salona, Aristocrat	Chatson, Tempter, Torcher
Davenport / Racing Form	Zahn, Bright Flag, Ann C.	Escondida, Vicksburg, Portsur	Leucite, First Mission, Agitator	Tantivy, Coots, Old Dutch	Kadiak, Brillante, Stage Struck	Iraq, Salona, Aristocrat	Chatson, Tempter, Torcher
Sweep / Racing Form	Grizel, Bee Keeper, Zahn	Escondida, Portsur, Che Foo	Leucite, First Mission, Agitator	Coots, Old Dutch, Tantivy	Kadiak, West Wind, Brillante	Iraq, Salona, Sport Dress	Hayes' Choice, Black Flyer, Torcher
Walsh / Running Horse	Bee Keeper, John Greener, Ann C.	Vicksburg, Escondida, Che Foo	Leucite, Scotland, Agitator	Honeyman, Coots, Tantivy	Kadiak, West Wind, Black Thunder	Chattahoochee, Aristocrat, Sport Dress	Alita Allen, Black Dancer, Tempter
Purchase / Running Horse	Ann C., Bee Keeper, Bright Flag	Vicksburg, Escondida, Portsur	Leucite, Scotland, First Mission	Old Dutch, Coots, Tantivy	Red Spider, Brillante, Kadiak	Salona, Sambo G., Iraq	Alita Allen, Tempter, Torcher
Consensus	Bee Keeper, Zahn, Grizel	Escondida, Vicksburg, Eil Weir	Leucite, First Mission, Agitator	Coots, Tantivy, Old Dutch	Kadiak, Brillante, West Wind	Iraq, Salona, Chattahoochee	Tempter, Hayes' Choice, Chatson

A. A. U. BASKET BALL TOURNEY STARTS MARCH 10

Knight Store Five May Be Barred

Court Committee Will Recommend Ban for Playing Eagles.

Entries to Close at The Post at Midnight Feb. 28.

THE District of Columbia A. A. U. championship basket ball tournament, sponsored by The Washington Post, will start March 10, it was definitely decided last night at a meeting of the basket ball committee of the local association at a meeting held last night at the Boys Club. While the place for the games was not agreed upon, the choice lies between the Tech High and the George Washington University gymnasiums.

At the same time the committee broadcast warning that teams and players contemplating entering the tournament refrain from playing against the Skinker Brothers Eagles and the R. E. Knight Store five, of Alexandria. The basket ball committee will recommend to the registration committee thot the Knight Store team and all players who participated in the game be barred from entering the tournament because of playing the Eagles at Silver Spring last Sunday.

The committee set midnight on February 28 as the time for the closing of entries for the tournament. Entries will be accepted at the Sports Department of The Post until that hour.

Players Must Register Before February 1.

Teams contemplating entering the tournament are being reminded by the committee that players in the unlimited and 145-pound classes must be registered in the A. A. U. before February 1 while last night action was taken that will make it necessary for all tournament players to have participated in at least one game prior to February 1, the box score of that game to be published in The Washington Post.

In the 100, 115 and 130 pound boys' classes and the two girls' classes it will be necessary that all players participate in at least one game before March 1.

Players may apply for registration to William E. Russell, registrar of the District Association, at 1503 North Capitol street.

Team entry blanks, as well as applications for registration, will be available at the sports department of The Washington Post early next week.

Few Changes in Rules For Tourney.

With one or two exceptions the tournament will be conducted under rules similar to those in force in the South Atlantic championships of recent years. All teams will be allowed ten players this year, instead of eight, as has been the case heretofore. All players on the winning team in each class will be presented with regulation A. A. U. gold medals.

The entrance fees, classes and weight limits remain the same. Teams in the 100, 115 and 130 pound classes will be assessed $2.50 with clubs in all other classes paying $3.50.

Spartans' 36-1 Victory Marks Boys' Club Play

A 36-1 victory of the Spartans over the Neighborhood House Five in the 100-pound division marked the play of the Boys' Club League last night in which the Celtics unlimited Quintet and the J. C. C. 145-pound Flashes were also returned the victors. Understein, of the J. C. C. Flashes, led the scorers for the evening with 15 points.

Celtics.	G	FG	P	Yorkes.	G	FG	P
M.Panella.lf	1	0	2	Chepuras.lf	2	0	4
A.Panella.rf	3	1	7	N.Panella.lf	0	0	0
Money.c	0	3	3	Hager.rf	0	2	2
Cole.lg	1	3	5	DelNegro.rf	0	0	0
Clark.rg	1	1	3	O.Brienza.c	1	0	2
Totals	6	8	20	Bragg.c	2	0	4
				Sullivan.lg	1	0	2
				Ford.rg	2	0	4
				L.Brienza.rg	0	0	0
				Totals	8	2	18

Referee—Bragg. Umpire—Lassise.

Spartans.	G	FG	P	Neigh. House.	G	FG	P
Hafberg.lf	3	0	6	Price.lf	0	1	1
Jaffe.lf	3	0	6	Lunch.rf	0	0	0
Silverman.rf	1	1	3	Gates.c	0	0	0
Ray.rf	3	0	6	Coderinzi.lg	0	0	0
Bassin.c	1	2	4	Walter.rg	0	0	0
Upright.c	1	0	2	Totals	0	1	1
A.Sch'man.lg	0	0	0				
W.Sch'man.lg	1	1	3				
Martin.rg	1	0	2				
Sacks.rg	2	0	4				
Totals	16	4	36				

Referee—Bragg. Umpire—Lassise.

Flashes.	G	FG	P	Senators.	G	FG	P
Understein.lf	6	3	15	Daly.lf	2	0	4
Harrison.lf	0	0	0	Mockabee.rf	0	0	0
Menerofsky.rf	0	3	3	Flynn.rf	0	0	0
Polinger.rf	0	0	0	Katzman.c	0	0	0
Levine.c	2	0	4	Remeo.c	0	1	1
Fishbein.c	0	0	0	Schwartz.lg	4	2	10
Goldberg.lg	4	0	8	Kreamer.lg	1	0	2
Letvin.lg	4	2	10	Schlorb.rg	0	0	0
Cordova.rg	1	0	2	Pell.rg	0	0	0
Abramson.rg	1	0	2	Totals	7	3	17
Totals	18	8	44				

Referee—Bragg. Umpire—Lassise.

Park View Soccer Team Beats Janney

Park View School easily defeated Janney in the municipal playground department's elementary school soccer series yesterday when it totaled 7 goals to none scored by the Tenleytown kickers. Apperti, of Park View, scored three of his team's goals. The game was one of the senior title matches.

Today Dent, champions of the Garfield division, and Lenox, Virginia Avenue champions, will meet on the Plaza Playgrounds in one of the Junior City championship games at 2:30 o'clock.

Janney.	Position.	Park View.
Snyder	Goal	Schiler
Harry	R. B.	Bovello
Byrum	L. B.	Hay
Hopkins	R. H.	Beck
Pettis	C. H.	Heatwole
Matterson	L. H.	Smith
Siker	O. R.	Hurley
Moxley	I. R.	Apperti
Gray	Center	Pisano
Skinner	I. L.	Marcellino
Harders	O. L.	Jones

Goals—Hurley, Apperti (3), Pisano, Marcellino (2). Referee—Ben Kall (D. S. A.). Linesmen—John Malloch (D. S. A.) and Bernard McCarty. Time of periods—20 minutes.

WAR COLLEGE WINS.

Army War College Five nosed out the Fort Humphreys Quintet, 40-28, last night at the War College Gym. Whitt, of the losers, led the scorers with 11 points.

Humphreys.	G	FG	P	War College.	G	FG	P
Whitt.lf	4	3	11	Blawn.lf	5	0	10
Clayton.lf	0	0	0	Kish.rf	4	1	9
Dorsey.rf	1	2	4	Lewis.c	2	0	4
Harrison.rf	0	0	0	McCarthy.c	1	0	2
McKelvey.c	1	3	5	Mais.lg	1	1	3
[illegible]	1	0	2	Holcomb.rg	1	0	2
Woodward.rg	3	0	6	Totals	14	2	30
[illegible]	0	0	0				
Totals	10	8	28				

Referee—Mitchell.

SIGNS WITH NEW HAVEN.

Robert Dorsey, a young right-handed pitcher of Athens, Ga., has been signed by the New Haven Club of the Eastern League for a spring trial.

WASHINGTON AND LEE HIGH SCHOOL ELEVEN FETED

Hugh Miller, Post Staff Photographer.

These youngsters gathered at the Occidental Hotel last night as the guests of William Gloth, Commonwealth Attorney of Arlington County, to celebrate their football accomplishment of 1929, which saws the Washington and Lee Team take State championship honors in its class. Prominent school officials and admirers from other sections were among the guests.

THE Washington-Lee High School Football Team of 1929, which tied for the State championship, was roundly felicitated last night at a dinner tendered the squad by William Gloth, Commonwealth attorney of Arlington County, at the Occidental Hotel.

Mr. Gloth, S. P. Vanderslice, principal; Fletcher Kemp, superintendent of schools of Arlington County; Coach Carter Diffey and members of the school board were loud in their praise of the team's feat in gaining for Washington-Lee its greatest football recognition and the spirit and sportsmanship which the team displayed.

Among the guests besides the football squad were Thomas de Lashmut, chairman of the school board; Maj. E. W. Cushing, of the school board; Carl Davis, All-American tackle, from West Virginia University; Dick Turner, star University of Virginia end, and Fred Buchholtz.

THE DAILY LEGAL RECORD

WEDNESDAY, JANUARY 8, 1930.

COURT OF APPEALS.

Present—Chief Justice Martin, Associate Justices Robb and Van Orsdel.

No. 5050. Colts vs. District of Columbia; argument continued by Mr. Wm. B. O'Connell for plaintiff in error; continued by Messrs. Chester H. Gray and Robert E. Lynch for defendant in error and concluded by Mr. O'Connell for plaintiff in error.

No. 5081. Hawkins vs. U. S. A.; argued by Mr. John H. Wilson for appellant and submitted for appellee.

Nos. 4797 and 4799. McGrew et al. vs. McGrew; argument commenced by Miss Olive B. Lacy for Olive S. McGrew, continued by Mr. H. P. Gatley for J. L. and C. D. McGrew and concluded by Miss Lacy for Olive S. McGrew.

Assignment for Thursday, January 9: No. 4802. Attwell vs. Ricketts. Attys., Diggs—Downing, Mulloy, Brassor.

No. 4811. Chebithes vs. Price. Attys., McNeill, Maher, Nicholson—Lambert, Schwartz.

Nos. 4812 and 4813. District of Columbia vs. Georgetown & Tennallytown Railway Co. Attys., Bride—Bowen, Kelly.

No. 4816. Washington Post vs. Kelly. Attys., Lambert—David, Wallace.

No. 817. Hawk vs. Wilbur. Attys., Ballinger—Graves.

No. 4818. Mangum vs. Capital Traction Co. Attys., Gardiner, Trimble—Dunlop, Hogan, Jones.

No. 4823. McCarl vs. Walters. Attys., Rover, Hoagland.

No. 4825. McCarl vs. Emerson. Attys., Rover, Hoagland—Ansell, Bailey.

No. 4826. McCarl vs. Orcutt. Attys., Rover, Hoagland—Ansell, Bailey.

No. 4827. McCarl vs. Loud. Attys., Rover, Hoagland—Ansell, Bailey.

DISTRICT SUPREME COURT.

CIRCUIT COURT 1—Mr. Justice Frederic L. Siddons presiding; William W. Stickney, clerk.

No. 74547. Pearl Osborne vs. Edna H. Miller et al.; trial resumed and verdict for plaintiff for $3,000. Attys., Rossa F. Downing, Jos. J. Malloy, J. P. Radigan—E. S. Bailey.

No. 74271. Thomas M. Holt vs. Washington Terminal Co.; jury sworn and respited. Attys., W. W. Webb, D. J. Hornstein—Hamilton & Hamilton.

No. 77035. Lawrence J. Mills vs. Loehler Construction Co. et al.; judgment against defendant H. J. Auth by default for $1,366.09 with interest and costs. Attys., M. F. O'Donoghue, L. J. Mills, jr.—Alfred Cerceo.

No. 77475. George B. Fraser vs. Clifford B. Allen; judgment against defendant by default for 6,075 with interest and costs; judgment set aside and vacated and leave granted to file plea forthwith. Attys., Geo. B. Fraser—J. A. Chumbley.

Assignment for Thursday, January 9: No. 133. Holt vs. Washington Terminal Co. Attys., Webb—Hamilton & Hamilton.

No. 159. Larsen vs. Torillo. Attys., Douglas, Obear & Douglas—Whiteford, Emerson.

Nos. 165, 242, 335. Lipkin vs. Cohn. Attys., Stearman & Stearman—Clarke.

No. 209. Kraft vs. Schwarts. Attys., Jackson, Krupsaw—Smith.

No. 65. McCarthy vs. Ballinger. Attys., Rover, Gallagher—Wendell.

No. 76329. Republic Oil Co. vs. Inoff. Attys., Tepper—Hollander.

No. 74987. Biethyn vs. Rinaldi. Attys., Woodard—Lemm.

CIRCUIT COURT 2—Mr. Justice Jennings Bailey presiding; Fred C. O'Connell clerk.

No. 74532. Lily R. Cox vs. Albert Herbert; plaintiff called and cause dismissed with costs against plaintiff. Attys., R. S. Norris—B. Emerson, jr.

No. 71740. Thomas F. Dukes vs. W. H. Hottel; jury sworn and respited. Attys., M. J. Lane, H. M. Welch—Burkart & Quinn.

Assignment for Thursday, January 9: No. 330. Dukes vs. Hottel. Attys., Lane—Quinn.

No. 334. Beaver vs. Free. Attys., Hunter—Alexander.

No. 344. Turner vs. Goldsmith. Attys., Doyle, Thuee—Wolf & Wolf.

No. 310. Crawford vs. Hopkins. Attys., Lambert, Yeatman, Horning—Pine.

No. 336. Schrumpf vs. Martens. Attys., Gardiner, Neubeck—Newmyer.

No. 358. Hurley vs. Preston. Attys., Dickey, Kris—Lester.

EQUITY COURT 1—Mr. Justice Wendell P. Stafford presiding; Russell P. Belew, clerk.

No. 12673. In re William F. Anderson; execution and delivery of three quit-claim deeds authorized. Attys., Barnard & Johnson.

No. 49697. Noland Co. vs. Harriette B. Stuart; certain paragraph stricken from answer. Attys., B. E. Hinton—G. L. Munter—Loving & Hamner; George C. Shinn.

No. 47489. Ruth E. Spessard vs. H. B. Spessard; motion to discontinue alimony overruled. Attys., R. W. Pearson; Irving Diener—Thos. Walker.

No. 49507. Pearl Cooper vs. Abbington Cooper; time for punishment of defendant extended to February 28. Atty., J. L. Krupsaw.

No. 50177. U. S. A. vs. Herbert Glassman; set for hearing for February 17. Attys., H. W. Orcutt—A. L. Newmyer, J. S. Easby-Smith, F. W. Hill, jr.

No. 43103. Dorothy McMurray vs. Thos. D. McMurray; returnable January 17. Atty., R. E. Whalen.

No. 49109. Augustus P. Thomas vs. John A. Chumbley; final decree for injunction; delivery of deed of conveyance authorized. Attys., Charles T. Clayton—J. A. Chumbley.

No. 50425. William G. Loftus, jr., vs. N. Pearl Curtis; motion to dismiss granted. Attys., Houston & Houston.

No. 47301. Sarah E. Carey vs. Lilile Carey; motion for leave to intervene overruled; appeal noted. Attys., George E. Sullivan, C. C. Caywood. (Bailey, J.).

Assignment for Thursday, January 9: No. 50367. Wardman Park Taxicab Co. vs. United Realties. Attys., Merillat—Wright, Ershler, Whiteford, Marshall & Hart.

EQUITY COURT 2—Mr. Justice Alfred A. Wheat presiding; Harry B. Dertzbaugh, clerk.

No. 49724. Patrick Lane vs. Mary Kemp; final decree quieting title. Atty., F. C. Stetson.

No. 50178. Francis A. Blundon vs. Walter B. Guy et al.; final decree dismissing bill; appeal noted. Attys., W. C. Sullivan—F. B. Warder, A. J. Hilland.

No. 50624. In re Eliot R. McCabe; decree changing name. Atty., Lowry N. Coe.

No. 50240. Annie L. Sayre vs. William B. Sayre; final decree dismissing bill. Attys., Thomas J. Hart—Paul B. Elcan.

No. 47620. Southland Ice Utilities Corporation vs. Colonial Ice Cream Co.; final decree for breach of contract; appeal noted. Attys., J. P. Jones, H. C. Bickford.

No. 12902. Lunacy in re Thomas P. Condon; Hugh J. Murray appointed committee; bond, $500. Atty., James B. Flynn.

No. 8369. Lunacy in re Carrie C. Hughins; fee fixed. Atty., F. C. Stetson.

No. 50232. James J. Manogue vs. Jane Gantt et al.; final decree quieting title. Atty., George C. Gertman.

No. 50591. Anna M. K. Rover vs. Kriegs Express Storage Co.; returnable January 10. Attys., M. M. Doyle, F. A. Thuee—John D. Fitzgerald.

No. 49524. Lawrence E. Hoover vs. Muriel D. Hoover; order of publication. Attys., William H. Hoover, George H. Happ.

Assignment for Thursday, January 9: No. 1990. In re condemnation on Woodley road. Attys., Glassie, Sinclair, Lambert—Toomey.

BANKRUPTCY COURT—Mr. Justice Wendell P. Stafford presiding; Russell P. Belew, clerk.

No. 2243. In re Raymond H. Corridon; trustee authorized to retain Hyman M. Goldstein as attorney. Atty., C. E. Quigley.

No. 2075. In re Red Top Cab Co.; final report and account referred to referee. (Gordon, J.). Attys., R. D. Daniels, G. W. S. Musgrave, John J. Carmody.

DISTRICT COURT—Mr. Justice Alfred A. Wheat presiding; Harry B. Dertzbaugh, clerk.

No. 1889. In re Jefferson High School; cause argued and submitted. Attys., A. H. Bell, jr., W. W. Bride—George E. Sullivan, Joseph I. Weller, George W. Offutt, Ross H. Snyder, L. A. Widmayer, C. C. James, Paul Lesh.

No. 1909. In re widening of Conduit Road; empanelling of jury set for January 28. Atty., A. H. Bell, jr.

No. 1900. In re Burville School; time to note dissatisfaction extended. Attys., A. H. Bell, W. W. Bride.

PROBATE COURT—Mr. Justice Peyton Gordon presiding.

Probate orders have been signed by Mr. Justice Gordon from and including January 2, 1930, to date.

Estate of Irving S. York; letters of administration granted to Agnes B. York; bond, $700. Atty., R. F. Cogswell.

Estate of Henry Logan; letters of administration c. t. a. granted to Mary Logan Jennings; special bond, $500. Atty., E. C. Harris.

Estate of Edward Breck; will admitted to probate and letters testamentary granted to Mary Stanley Breck; bond, $2,500. Atty., M. Bien.

Estate of George H. Harris; letters of administration granted to David L. Riordan; bond, $1,000. Atty., D. L. Riordan.

Estate of Hattie M. Twitty; letters of administration granted to Adrian P. Fisher; bond, $5,000. Atty., David L. Riordan.

Estate of George E. Yaste; ancillary letters of administration granted to Ollie Kaufman; bond, $8,000. Atty., Thomas M. Gittings.

Estate of Helen H. Henry; letters of administration granted to Alfred J. Henry; special bond, $1,000. Atty., Erskine Gordon.

Estate of Samuel S. Clark; sale authorized. Attys., Cromelin & Laws.

Estate of James L. Krigbaum; payment authorized. Atty., Arthur G. Lambert.

Estate of Julius Griebel; partial distribution authorized; bond, $600. Atty., W. B. McCarthy.

Estate of Alice J. Chapman; sale authorized. Atty., S. G. Mulloy.

Estate of John A. Moore; additional bond authorized. Atty., G. H. Lamar.

Estate of Samuel E. Kite, jr.; sale and payment authorized. Atty., Frank J. Hogan.

Estate of Minerva Anderson; payment authorized. Atty., C. R. Colvin.

Estate of Ida M. Hopkins; C. Virginia Diedel appointed guardian ad litem.

Estate of Albert E. Berry; George D. Horning, jr., appointed guardian ad litem and Lucien H. Mercier appointed guardian ad litem. Atty., George P. Hoover.

Estate of Elizabeth McDonald et al.; payment authorized. Atty., Arthur G. Lambert.

Estate of Julia Petit; will filed dated February 7, 1921.

Estate of Martha Diggs; order of instruction to administrator. Atty., G. B. Fraser.

Estate of Eliza Campbell; will filed dated April 23, 1927.

Estate of Daniel A. Schum; petition for probate of will and letters of administration c.t.a. Atty., E. L. Sheehan.

Estate of Jesse S. Carman; petition for letters of administration. Atty., D. Dunning.

Estate of Margaret Harlan Ferris; petition for letters of administration. Atty., C. E. Morganston.

Estate of J. Jas. Puller; trial date set for February 17, 1930. Atty., T. C. Bradley.

Estate of Ann Rebecca Owens; will filed dated October 27, 1927.

Estate of Walter T. Trittipoe; will filed dated June 20, 1928.

CRIMINAL COURT 1—Mr. Justice Peyton Gordon presiding; M. Lee Ashford, clerk.

No. 47621. U. S. vs. Maurice L. Davis; nonsupport; personal bond taken.

No. 6935 (G. J.). U. S. vs. Joseph R. Mena, assault dangerous weapon; recognizance, $1,000; P. F. O'Connor, surety, taken.

No. 48901. U. S. vs. M. Clarence Dollman, Harrison narcotic act; recognizance, $2,000; Dr. Chas. S. White, surety, taken.

No. 48805. U. S. vs. Don Scarpulla, grand larceny; plea guilty entered. Atty., Jacob Sandler.

No. 48811. U. S. vs. James C. Johnson, joyriding; plea guilty entered. Atty., Nathan Needle.

No. 47002. U. S. vs. John R. Reid, grand larceny; nolle prosequi entered.

No. 48393 et al. U. S. vs. Thomas A. Butler, housebreaking and larceny; jury sworn and respited. Atty., Goldie Parsol.

No. 48409. U. S. vs. Homer A. Hall, nonsupport; nolle prosequi entered.

No. 6923 (G. J.). U. S. vs. Frank Usher, joyriding; recognizance, $500. M. J. Kronheim, surety, taken.

Assignment for Thursday, January 9, 1929: U. S. vs. Thomas A. Butler, U. S. vs. William Wells, U. S. vs. Samuel H. Friend, U. S. vs. Milton Terry, U. S. vs. Ines Larris, U. S. vs. Harry James Brennan and Eva Helen Johnson, U. S. vs. Elliott Lindsay, Lloyd and Howard Kenny, U. S. vs. David Glover, U. S. vs. Howard E. Merts, U. S. vs. Irvin Rosenberg, U. S. vs. John L. Wright.

CRIMINAL COURT 2—Mr. Justice William Hitz presiding; William S. Adkins, clerk.

No. 48728. U. S. vs. Marshall Hunter; housebreaking and larceny; jury sworn and verdict not guilty. Atty., John L. Geraghty.

No. 48516. U. S. vs. James S. Johnson; receiving stolen property; nolle prosequi entered. Atty., E. Russell Kelly.

No. 48260. U. S. vs. Ernest Fairfax; receiving stolen property; plea guilty entered. Atty., Harry T. Whelan.

No. 48514. U. S. vs. Janie Janet Davis; receiving stolen property; jury sworn and verdict not guilty. Atty., Louis B. Arnold.

No. 48770. U. S. vs. Harry E. McCabe; grand larceny; plea guilty entered and sentenced to pen for one year and a day. Atty., Cedric Johnson.

No. 48642. U. S. vs. Cyrus Spottswood Shipper; prohibition act; jury sworn and respited. Atty., Harold Hawken.

Assignment for Thursday, January 9: U. S. vs. Ernest Fairfax; U. S. vs. Lillian Williams; U. S. vs. James S. Johnson.

WEDNESDAY, JANUARY 8, 1930.

COURT OF CUSTOMS AND PATENT APPEALS.

Present: Presiding Judge William J. Graham and Associate Judges Oscar E. Bland, Charles S. Hatfield and Irvine L. Lenroot.

Elmer L. Goldsmith, of Indianapolis, Ind.; William E. Warland, Merton W. Page, Willis H. Taylor, jr., and Eugene L. Greenewald, of New York City; Langdon Moore, of Bloomington, Ill., and Dexter N. Shaw, of Philadelphia, Pa., were admitted to practice.

PATENTS.

No. 2307. Louis Pengilly vs. Francis Y. Copeland; cigarette lighter and dispenser; motion of appellee to file brief instanter allowed.

No. 2250. Ex parte Samuel Naismith; improvement in furnace wall construction; motion of appellant to file brief instanter denied.

No. 2230. Ex parte Charles N. Forrest et al.; improvement in the manufacture of oxidized mineral oils; motion of appellant to file brief instanter denied.

No. 2194 and 2195. Joseph V. Meiss vs. James McIntosh; same vs. same; artificial resin and process of making same; argued by Mr. Percival H. Truman for the appellants and by Mr. Dexter N. Shaw for the appellees.

No. 2199. Ex parte Walter W. Williams; improvement in safety mechanism for fuel-burning devices; argued by Mr. Langdon Moore for the appellant and by Mr. Howard S. Miller for the Commissioner of Patents.

No. 2320. Ex parte Axel Oswald Appelburg et al.; improvement in thermostatic switch; argued by Mr. James T. Newton for the appellant and by Mr. T. A. Hostetler for the Commissioner of Patents.

COURT OF CLAIMS OF THE UNITED STATES.

Calendars for Monday, January 13, 1930: Call of the January trial calendar. Call of the January law calendar. Call of the law calendar for the day. Call of the trial calendar for the day. Law calendar for the day—J-290, Rochester Top Lift Co.; K-268, George Mangrief et al.; C-709, Joseph M. Gottesman; K-302, William E. B. Grant; K-309, Carlo De Luca; K-484, Frank Dial; K-266, International Arms & Fuse Co.; J-85, The Associated Operating Co.; H-464, Punch, Edye & Co., Inc.; K-463, Joseph P. Nolan. Trial calendar for the day—H-391, Charles Hamilton Sabin; J-651, Charles Hamilton Sabin; J-229, E. J. Kelly, trustee, &c.; G-745, Board of Commissioners of the Port of New Orleans.

LAWSUITS.

No. 77574. Paul W. Shiely vs. Washington Motor Coach Co.; damages, $25,000. Attys., Lambert & Yeatman, G. D. Horning, jr.

No. 77575. Mitt Kimintoks vs. Baltimore & Ohio R. R. Co.; damages, $60,000. Atty., James Conlon.

EQUITY SUITS.

No. 50692. Joe High vs. George A. Woodward et al.; enforce mechanic's lien. Attys., Cromelin & Laws, Lowry N. Coe.

No. 50693. Security Savings & Commercial Bank vs. Percy W. Pickford et al.; receiver. Peyser, Edelin & Peyser.

No. 50694. Muriel W. Stoup vs. Earl A. Stoup; limited divorce. Atty., Herbert R. Grossman.

No. 50695. Esther Dennie, by next friend, vs. Ralph Thomas Bennie; limited divorce. Atty., Aubrey St. Clair Wardwell.

L. L. PERKINS
I WILL BOND YOU
United States Fidelity & Guaranty Co. Phone National 0513. Southern Bldg.

EASTERN PREPS VICTORS.

Eastern Preps triumphed over the Tremont Five, 29-21, last night in a Community Center League game at the Macfarland Gymnasium. For games with the winners call Lincoln 10253.

Eastern Prep.	G	FG	P	Tremonts.	G	FG	P
Hoffmann.lf	1	0	2	Fisher.lf	4	0	8
Healy.lf	0	0	0	D.Ciango.rf	1	0	2
Essex.rf	2	1	5	McQueeney.c	0	0	0
Sullivan.rf	0	0	0	Simla.c	0	0	0
Chapple.c	5	1	11	P.Ciango.lg	3	0	6
Cross.lg	0	1	1	Brown.rg	2	1	5
Moeller.lg	2	0	4	Totals	10	1	21
Zambreny.rg	2	0	4				
Totals	13	3	29				

Referee—Robbins (Central Board).

ROCKVILLE WINS.

Rockville won its second game of the Montgomery County League last night, defeating the Silver Spring courtmen, 37-19, at the Rockville Gym. The winners will play Woodlawn at Rockville Saturday night. In a preliminary, the Chevy Chase Grays defeated the Rockville Reserves, 19-9.

Rockville.	G	FG	P	Silver Spring.	G	FG	P
Collins.lf	3	2	8	Guervitch.lf	1	0	2
Keys.rf	0	0	0	Keppell.rf	3	1	7
V.Lenier.rf	2	1	5	Stull.rf	0	0	0
P.Lenier.c	8	5	21	Adams.c	3	2	8
Heim.lg	0	1	1	Stevens.lg	0	0	0
Benson.lg	1	0	2	Helmead.lg	0	0	0
Hewes.rg	0	0	0	Christie.rg	1	0	2
Totals	14	9	37	Lightbrown.rg	0	0	0
				Totals	8	3	19

Referee—Schott.

CENTENNIALS CHALLENGE.

The Centennial Tossers would like to arrange a game with some 145-pound or unlimited team having a gymnasium for tomorrow night. Call Franklin 3378-W.

Owner of Pelicans Commits Suicide

New Orleans, La., Jan. 8 (A.P.).—A. J. Heineman, president and owner of the New Orleans Pelicans, of the Southern Association, shot himself fatally early tonight in his office at the local ball park that bears his name.

The baseball magnate had been in ill health for some time, friends asserted, and had been given to fits of despondency. Coroner George F. Roeling pronounced the death a suicide.

Heinemann was 51 years old and was a prominent figure in the organized baseball field. Although he lost heavily in the recent stock market fluctuations, friends believed that his health, and not his financial affairs, induced his act.

He was an idol of the fans who took a delight in razzing "Heinie." Outside of New Orleans he was well liked by sportsmen and followers of baseball.

"He was one of the best guys that ever lived, but nobody ever just understood him," said Jake Atz, manager of the Dallas Baseball Club, as he looked at his friend's body.

Maryland Trackmen To Be Busy Indoors

Maryland University plans greater activity in indoor-track competition this winter than in three years. Coach "Swede" Eppley has a fairly promising squad of thin clads and wants to work them as often as possible in winter meets so as to have them in good shape for a strenuous outdoor season that has been arranged. The Terrapins will compete at New York in the Millrose games on February 8, at Philadelphia in the Meadowbrook games on February 12, and at Charlottesville in the University of Virginia meet toward the close of the season.

Out of doors, Maryland will send representatives to the Penn Relays and Southern Conference championships, in addition to dual meets with Virginia, Johns Hopkins, Washington & Lee, Virginia Military Institute, Navy and William and Mary. A feature of the Maryland outdoor track campaign will be the revival of the annual Maryland interscholastic games, which will be held in conjunction with the Terrapin-Virginia dual affair on May 3.

Kieckhefer Remains In Cue Title Race

New York, Jan. 8 (A.P.).—Staging a late rally, Augie Kieckhefer, of Chicago, remained in running for the national three cushion billiard title this afternoon with a 50 to 49 victory over Charlie Jordan, of Los Angeles, in 72 innings. Both players had a high run of five.

Tiff Denton, of Kansas City, won his second game of the tournament in another afternoon match, defeating Harry Schuler, of New York, 50 to 25 in 50 innings. It was Schuler's sixth straight defeat. Denton had a high run of five, while Schuler's best cluster was three.

In a brilliant defensive game, Johnny Layton, of St. Louis, remained in the battle for his title by turning back the youthful Allan Hall, of St. Louis, 50-to-35 in 55 innings. It was Layton's fifth win in six starts. Otto Reiselt, of Philadelphia, is his only remaining opponent. Hall dropped out of the race, as it was his second defeat. Layton started off sensationally with a high run of nine, the second highest of the tournament, and was never headed.

Braves Announce List Of 28 Spring Games

Boston, Jan. 8 (A.P.).—The Boston Braves will play 28 exhibition games on this year's Southern training trip, club officials announced today. Seven of these games will be with the New York Yankees, six with the Philadelphia Athletics, five with the Washington Nationals, and two with the Boston Red Sox. Other clubs on the spring schedule include Brooklyn, St. Louis Cardinals, Detroit, Jacksonville and Chattanooga.

The Braves' spring schedule follows: March 8, Yanks at St. Petersburg; 9, Detroit at Tampa; 10, Yankees at St. Petersburg; 11, Yankees at St. Petersburg; 12, St. Louis Cardinals at St. Petersburg; 13, Athletics at St. Petersburg; 14, Athletics at St. Petersburg; 15, Yankees at St. Petersburg; 16 and 17, open; 18, Yankees at St. Petersburg; 19, open; 20, Detroit at St. Petersburg; 21, open; 22, Yankees at St. Petersburg; 23, open; 24, St. Louis Cards at Bradenton; 25, Yankees at St. Petersburg; 26, open; 27, Athletics at Fort Meyers; 28, Athletics at Fort Meyers; 29, Athletics at Miami; 30, Athletics at Miami; 31, Jacksonville at Jacksonville.

April 1 and 2, open; 3, Brooklyn at Macon, Ga.; 4, Brooklyn at Macon, Ga.; 5, Chattanooga at Chattanooga, Tenn.; 6, Washington at Chattanooga; 7, Washington at Charlotte, N. C.; 8, Washington at Winston-Salem, N. C.; 9, Washington at Norfolk, Va.; 10, Washington at Richmond, Va.; 11, open; 12 and 13, Red Sox at Boston.

West Virginians Improve As Game With G. U. Nears

Expect to Have Smoth-Working Machine Against Hilltoppers in Game at Morgantown Tomorrow Night.

Special to The Washington Post.

MORGANTOWN, W. Va., Jan. 8.—Having exhibited the improvement expected of them in their battle with Carnegie Tech last Saturday night, following a disastrous start against Nebraska on Thursday, the West Virginia University hoopsters returned to their drills Monday and have spent most of the time since in a "weeding out" process. They are planning to eliminate plays this week which did not function properly against either the Cornhuskers or the Tartans, with the end in view of hitting their stride in their third battle of the season next Friday night with Georgetown University's quintet as the opposition.

In the Nebraska game, the seasonal opener, the Mountaineers passed raggedly and their goaling was atrociously off. Against Tech there was a marked improvement in both departments and the defense was tightened up considerably also.

Capt. Glenn Not Yet in Shooting Form.

Capt. "Little Sleepy" Glenn, considered West Virginia's greatest basketer, has not hit his stride as yet and has not been up to form in goaling. His floor game has been virtually as sparkling as ever, and, if he begin sinking goals with his customary regularity, the Mountaineers will have a great scoring machine.

The improvement marked in the play of two new cogs in the Mountaineer floor machine, Eddie Bartrug, center, and Eddie Cubbon, lanky sophomore forward, and a like gain by the veteran guards, George Ratcliffe and Lawrence Plaster, have added new life to the spark of hope in the West Virginia camp that even yet the Mountaineers will sprint out and hang up their best record.

Bartung's jumping and general floor play has been much better than it was in the opener with Nebraska, and the removal of Cubbon from a reserve center post to a regular forward job was apparently to his liking. The lanky sophomore gave an exhibition befitting a veteran against Tech.

Mountaineers Beginning to Look Formidable.

With Glenn expected to hit his stride soon and the two new units—Bartrug and Cubbon—beginning to function right while the veteran guards—Ratcliffe and Plaster—are doing their parts well the Mountaineers are beginning to look formidable. The group of reserves, including two veteran forwards, Truehart Taylor and Emory Lepera, one veteran guard, Eddie Fox, and three promising sophomores, Johnny Doyle, forward, and Beverley Michie and "Red" Gordon, guards, add even more attractiveness.

NAVY SCORES OVER WAKE FOREST

Deacons Miss Many Shots and Bow, 39 to 20.

Special to The Washington Post.

ANNAPOLIS, Jan. 8.—A fast-passing five from Wake Forest College of North Carolina failed to locate the rim consistently despite their other good work, and Navy rolled up win No. 3, as the Southerners were tripped for the same number in a row. The score was 39 to 20. Play was fairly interesting, the Carolinians having more scoring opportunities than did the Middies.

At the start neither side could score, players rushing up and down the floor shooting at random. Coach John N. Wilson of Navy began his second team, as is customary, but the visitors had so many scoring opportunities in the first eight minutes, although they made but a lone foul, that the Middie mentor sent his first string in with the score 5 to 1. At half-time the count was 18 to 13, Albert Dalton, center, making 8 points in order to keep his mates in the running.

Navy Starts Regulars In Second Half.

Navy kept its combination in to start the second half, because of difficulty in stopping the Deacons' thrusts, which, however, aside from the flips of Dalton, high scorer of the day, were ineffective. Wake Forest did not score at all in the first ten minutes of the second half. The underhand shooting of the players was somewhat of a novelty, but lacked precision.

Most of Navy's scoring came from out-of-bound plays before which all opponents this year have been completely baffled.

Naval Acad.	G	FG	P	Wake Forest.	G	FG	P
Keyes.f	3	2	8	Broaden.f	0	1	1
Freshour.f	0	0	0	Allen.f	0	0	0
Reinhardt.f	0	0	0	Hutchins.f	2	0	4
Rogers.f	1	0	2	Webb.c	0	0	0
Allen.f	3	1	7	Dalton.c-f	5	3	13
Bauer.c	1	0	2	Mills.g	0	0	0
Colestock.c	3	0	6	Edwards.g	0	2	2
Hollsworth.c	1	0	2	Quillan.g	0	0	0
Lucas.g	0	0	0	Totals	7	6	20
Bowstrom.g	0	0	0				
Campbell.g	3	0	6				
Lewrance.g	3	0	6				
Totals	18	3	39				

Referee—Vaith (Loyola). Umpire—Bowman (Ursinus).

Vanguard of Pirates Off for Coast Feb. 18

Pittsburgh, Jan. 8 (A.P.).—The advance guard of Pittsburgh Pirates, composed of rookie infielders and "regular" pitchers and catchers, will leave Pittsburgh February 18 for spring training at Paso Robles, Calif., the Pirate management announced today.

Additional members of the squad will be picked up en route, it was said, for the start of the breaking-in period February 23. The rest of the squad is to report eight days later Camp will be broken March 17.

Efforts to definitely fill the first base and shortstop posts led to the decision to hold preliminary infield practice. Gus Suhr, from the Pacific Coast, initial sack aspirant, and Dick Bartell, who played short last year, are thought to have first call for these positions, but Jewelens plans to try all possible combinations before the season's opening.

DEVIVEIROS GOES TO OAKS.

Shreveport, La., Jan. 8.—Bernie Deviveiros, shortstop of the Shreveport Team, of the Texas League, has been sold to the Oakland Club, of the Pacific Coast League. Deviveiros was once with the Detroit Tigers.

UP FOR FOURTH TIME.

Spencer Harris, coming to the Detroit Tigers by right of selection, is coming up for the fourth time. The Athletics bought him from Tacoma in 1921, he was with the White Sox in 1925 and 1926, while Washington owned him for a few weeks last spring.

College Basket Ball Program This Week

TONIGHT.

Maryland vs. Duke, at College Park.

TOMORROW NIGHT.

George Washington vs. American, at George Washington.

Catholic vs. Villanova, at Brookland.

Gallaudet vs. Blue Ridge, at Kendall Green.

Georgetown vs. West Virginia, at Morgantown, W. Va.

SATURDAY.

Catholic vs. Maryland, at College Park.

George Washington vs. Villanova, at George Washington.

Gallaudet vs. Baltimore University, at Gallaudet.

Georgetown vs. Pittsburgh University, at Pittsburgh.

N. C. U. LACKS FORWARD TALENT

Tarheels Boast Four Stellar Guards, However.

Special to The Washington Post.

CHAPEL HILL, N. C., Jan. 7.—Fine work in practice by Tom Alexander and Page Choate makes it seem likely that the Tar Heel basketeers, four times Southern champions since 1922, will have four stellar guards on whom to bank this season.

Billy Brown and Artie Marpet, both regulars last year, were two of three lettermen back at the opening of fall practice. Both were looking better than ever, and now it seems that Coach Jim Ashmore will have a quartet of defensive men, so that he can keep a fresh pair of guards in at all times.

The strength at guard is offset by a lack of veteran material at the forward berths, but Coach Ashmore is hoping to find a trustworthy offensive combination from the ranks of Neiman, Edwards, Slater, Cleland and Hutchinson.

Hutchinson to Continue As Forward.

Neiman and Edwards both were out of college in the pre-Christmas practice games, and both are among the outstanding candidates. A shift to guard of Hutchinson was contemplated, and tried, but with Brown, Marpet, Choate and Alexander all showing so well at center, Coach Ashmore is about resolved to keep Hutchinson at forward.

The fast rookie played guard on the freshman team last year, but his ability as a good shot and an all-round good man at following the ball and breaking should make him more valuable as a forward.

"Puny" Harper, 6 foot 6, is a veteran claimant for the center post, and should be well backed up by Sandy Dameron, big boy who understudied him also last year.

The Tarheels are driving away in this final week of work, and Coach Ashmore hopes to present a creditable quintet when the university team makes its first bow of the new year against Greensboro Y Friday night.

Maryland Eagles Play Saint Eleven

Special to The Washington Post.

Annapolis, Md., Jan. 8.—The 1930 football schedule for St. John's College, announced today by Athletic Director M. Talbot Riggs, reveals that the Johnnies will play pretty much of a home card, in that games in Washington and Baltimore are considered as such owing to proximity.

The schedule will open on September 27 with Franklin and Marshal. Whether the game will be played here or in Lancaster, Pa., has not been decided. On October 4, the Johnnies will meet Virginia Military Institute at Lexington, and, on the succeeding Saturdays Western Maryland will be met in the Baltimore Stadium and University of Maryland at College Park.

Following the test with the Old Liners which marks a renewal of athletic relations after a break of several years, the Johnnies will journey to Lexington again, this time to meet the former rival Cadets of Virginia Military Institute October 25.

The November schedule calls for games with American University on the 1st, Johns Hopkins on the 15th and Hampden-Sidney on Thanksgiving. This latter game may be played in the Central Stadium at Washington.

McLeod Is Virtually Eliminated on Coast

Los Angeles, Calif., Jan. 8 (A.P.).—Some 350 golfers playing in the 36-hole qualifying rounds today of the $10,000 Los Angeles open tournament had considerable difficulty with old man par, although favorites generally posted low cards for the first eighteen holes.

The scramble for qualifying positions, held on seven courses, saw but few par or subpar rounds for the opening day, although two fine 69's were turned in. Tom Kerrigan, of New York, one of the veteran campaigners, toured the Rancho course in 69, one under par. At the Los Angeles County Club, Harold Sampson, of Burlingame, completed the first half of his qualifying round in 69, three under par.

Fred McLeod, of Washington, D. C., had a disastrous first round at the Lake Side layout, and came in with an 87. It was seventeen over par figures and practically eliminated the old timer from competition in the 72-hole championship play which starts Friday at the Riviera course.

V. M. I. OPENS ON COURT TODAY

Hampden-Sidney to Be Guests This Afternoon.

Special to The Washington Post.

LEXINGTON, Va., Jan. 8.—After only five days of practice since Christmas holidays, Virginia Military Institute basket ball players will open their season Thursday afternoon against the Hampden-Sidney Tigers. On Saturday night the St. John College quintet of Annapolis will furnish the opposition for Coach Bill Raftery's combination.

The loss of such stars as Barnes, Harner, Walker, and Howlett of last year's team has forced Coach Bill Raftery to rebuild the Cadet team, with only Capt. Tommie Scott at guard and Marion Brown at forward as a letter man nucleus.

Scott and Brown are both fine floor men, but Ran Gregory, captain of last year's Freshman five, which won nine out of twelve games, appears from his tentative place at guard to be the surest shot on the team. Two other members of last year's Freshmen, Si Mergenhagen at center and Bob Brown at forward, will probably be in the starting line-up.

The other letter men on the squad, Roy Dunn, football captain-elect, at guard, and Gene McGlone, a member of the Cadet team two years ago, will probably see service. Virgil Grow, Johnnie Biggs, and Al Hawkins are three football men who were members of the squad last year, and who will doubtless see service this season.

According to Coach Raftery, however, the main strength of the reserves is concentrated in other members of last year's Freshman squad. Grainger, guard, Whately and Rawson, forwards, and Cutchin and Cooper, centers, are furnishing brisk competition for varsity berths, and appear to be only a step behind the tentative first team selected on the basis of workouts just before and just after the corps left Lexington on Christmas furlough.

Hampden-Sidney Five Opens Season Today

Special to The Washington Post.

Hampden-Sidney, Va., Jan. 7.—Hampden-Sidney tonight opens the Virginia Conferece basket ball race at Bridgewater with the Eagles, journeying on tomorrow to meet V. M. I. in Lexington the next night. Eight players, coach and manager left here this moring for their opening bow in the valley.

Capt. Willis is the only one of last year's regulars back this season and the loss of Smith, Wooten, Strader and Henry Harris will be hard to repair. Ray McCann, who scored two touchdowns against Richmond with sensational runs last fall, was expected to play in the winter sport but will be unable to cavort on the court due to a football injury.

The squad has been out for practice only twice since holidays and very little has bene done except practice shooting and a few simple formations.

Cameron Will Coach Duke Frosh Quintet

Durham, N. C., Jan. 8.—Coach Eddie Cameron, of the Duke Basket Ball Team, will also coach the freshman quint, acording to advice from the athletic office. Coach Cameron coached the varsity for the first time last year and his team was runner-up in the Southern Conference tournament at Atlanta.

The reason given for placing Coach Cameron in charge of the freshmen was that there are three varsity players who will graduate this year and that material to replace them must be developed from this year's freshman quint. Roy Hunter, former member of the Duke Basket Ball Team, will assist Coach Cameron with the freshmen.

Boom for Reinhart As Oregon Grid Coach

Eugene, Oreg., Jan. 8 (A.P.).—Although Dr. C. W. Spear, football coach at the University of Minnesota, with six other coaches, has been mentioned as a possible successor to Capt. John J. McEwan, resigned coach at the University of Oregon, Virgil D. Earl, director of athletics, today was in possession of a formal request which may halt negotiations to import a coach.

Sports editors of the State, several alumni and members of the Oregon Football Team requested that Billy Reinhart, chief assistant to Coach McEwan, be advanced to the position for at least a year. Reinhart has been with the school three years and understands Pacific Coast football, the request stated.

Reinhart, according to Earl, stands high with team members, alumni and faculty.

Duke Beats Virginia As 3 Ex-D. C. Boys Star

Special to The Washington Post.

Charlottesville, Va., Jan. 8.—Duke University's quint opened its northern invasion tonight by vanquishing Virginia, 65-to-32 before the largest crowd ever at an opening contest in Memorial Gymnasium.

The Blue Devils, runners-up at the Southern Conference tournament last year, outclassed the Cavaliers. They started with a rush, registering 16 points before Virginia could score a field goal. At half time the score was doubled, 34 to 17.

Joe Croson, Duke's giant center, was high point man. Eight field goals and two shots from the foul line gave him a total of 18 points. Last year he rolled up 173 points, an average of 12 per game. Councillor and Werber, two other players who attended high school in Washington, lived up to their reputations. The former accounted for fourteen points and the latter, all Southern guard, contributed ten. Rogers, forward, was credited with five field goals. Mayo led the Cavaliers with nine points.

Duke.	G	FG	P	Virginia.	G	FG	P
Rogers.f	5	0	10	Mayo.f	[illegible]	[illegible]	9
Garber.f	1	1	3	Fred.f	[illegible]	[illegible]	[illegible]
Councillor.f	6	2	14	Thomas.f	[illegible]	[illegible]	[illegible]
Carter.f	0	0	0	Stouder.f	[illegible]	[illegible]	[illegible]
Croson.c	8	2	18	Harrison.c	[illegible]	[illegible]	[illegible]
Thorne.c	0	0	0	Merle.c	[illegible]	[illegible]	[illegible]
Werber.g	4	2	10	Manley.g	[illegible]	[illegible]	[illegible]
Shaw.g	1	1	3	Steinberg.g	[illegible]	[illegible]	[illegible]
Farley.g	1	0	2	Johnson.g	[illegible]	[illegible]	[illegible]
Ford.g	0	1	1	Delafield.g	[illegible]	[illegible]	[illegible]
Totals	26	9	65	Totals	[illegible]	[illegible]	32

Referee—Spotts (Washington and Lee).

GO UNDER KNIFE.

Miss Linda Stanford, auditor, and Eddie Ames, traveling secretary of the Binghamton Club of the NYP League, underwent operations recently at a local hospital.

NOT SUPERSTITIOUS—MUCH.

Joe Cronin, Washington infielder, always shakes hands with the bat boy before going up to the plate.

25 YEARS AGO TODAY

"SILK PETTICOATS A LUXURY WHICH ALL WOMEN MUST HAVE NOW"
WORKING GIRLS OF MODEST WAGES NOW GO SWISHING ABOUT WITH THE RUSTLE OF SILKEN FRILLS – NEWS ITEM.
RAYMOND HITCHCOCK "THE INIMITABLE HITCHY," OPENED IN "THE YANKEE CONSUL"
1-9

THE OLD AUTOGRAPH ALBUM

You I love and will forever.
You may change but I will never.
Although separation may be our lot
My dearest friend, forget-me-not.

HARRY S. DUBE, NEW YORK.

JANUARY 9, 1905.

Treasury redeemed $40 in old gold. Youth placed gold pieces in a sandwich as a novel Christmas presentation to sweetheart. In anger she threw the sandwich in the fire, unaware of its contents. Later the gold was recovered.

The Cabinet dinner was to be the outstanding social event of the week.

William T. Matthews, who painted portraits of the Presidents from Lincoln to McKinley, was seriously injured when run over by a horse and buggy.

Burglar entered Washington home and took a dress suit, gloves, overcoat and shoes, and left his old clothes in return.

President and Mrs. Roosevelt will be the guests of honor at the annual charity ball at Willard Hotel.

Northeast Citizens Association scored the District Engineer department for narrowing streets in northeast section.

Daily Cross-Word Puzzle

ACROSS.

1 Condensed moisture in the air
4 To palm off.
9 Among (poetic)
12 Wing
13 Manufacturing town in France held by Germans during the late war
14 Ancestor of the Erites
15 Roman general (266-208 B.C.); five times consul
17 Guided
18 Exclamation of pain
19 Fight
21 Robbed
24 Place to sleep
25 Poems
28 Land measure
29 Place
30 Hobby
31 Breathed convulsively
33 Describe
34 Large public forest park in Colorado
35 To cut down grass
36 The 13th Hebrew letter
37 Prophet
38 Small piece
39 Sailors
40 Vexes (colloq.)
42 Sloth
43 Adopted son of Mohammed
45 Wrangle
50 Brook
51 Entreaties
52 Carved memorial Indian post
53 Instigate
54 Father; title used in some European countries in addressing a priest
55 Historical reckoning of years

DOWN.

1 Barrier
2 Guido's highest note
3 Conflict
4 Hastened
5 Lubricant
6 Improperly set
7 Turned about as if pivoted
8 A standard of judgment
9 An operetta
10 Anger
11 Achieved
16 Small bed
20 Implement
21 Storms
22 Obliterate
23 Ulcerating
24 Immature blossom
26 Natural fat
27 Appears
29 Foot-like organ
30 Chop
32 An elf of Persian mythology
33 Stagnate
35 Rained in minute drops
38 Diminutive of "Arabella"
39 Muscular contraction
41 Native of Lapland
42 Part of pulley block
43 Have existence
44 Tote
46 Auricular organ
47 Chopping implement
48 Sticky liquid
49 Seventh Greek letter

YESTERDAY'S ANSWER.

S	E	N	S	E	■	A	R	A	T	S	■	■
R	E	M	O	N	S	T	R	A	T	I	O	N
A	V	E	■	O	C	E	A	N	■	D	I	E
T	E	R	■	N	E	C	K	■	I	L	L	■
E	R	A	S	■	H	O	M	E	■	R	E	E
L	■	S	E	E	P	E	D	■	S	T	U	D
■	■	■	O	A	■	■	I	S	■	■	■	■
S	P	O	K	E	M	E	T	T	E	R	■	■
T	A	P	E	■	O	I	L	■	S	A	L	E
T	E	L	E	V	I	S	I	O	N	■	M	A
E	L	A	■	R	E	N	A	L	■	F	I	T
D	E	T	A	I	L	■	I	T	E	M	S	■
T	E	R	N	S	■	S	P	A	C	E	■	■

(Copyright 1930.)

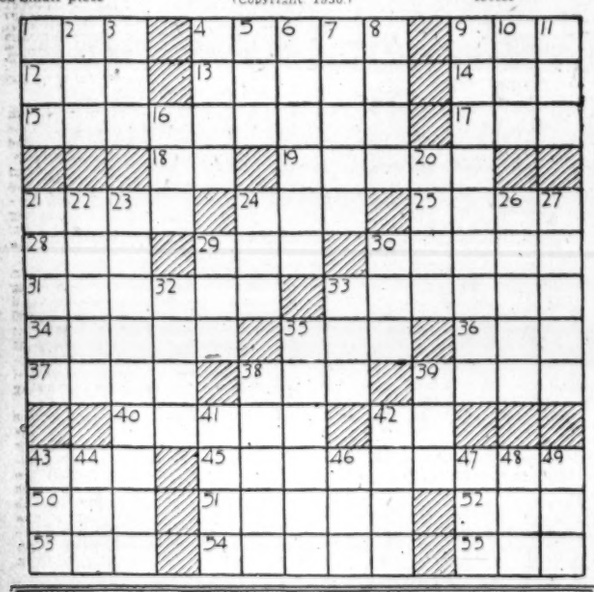

How to Keep Well

By DR. W. A. EVANS

FIGHTING THE COMMON COLD.

MANY men have many treatments of colds. Probably, as is the case with horse colic, the fact that many men have many treatments is proof enough that nature cures without much help from man. If this be true, the best treatment for that most prevalent and most important infection, the common cold, is that which interferes least with the works. This may be considered a good quality in the method used by Dr. William Woolf.

In his conception of the cause of cold he ranks chilling of the surface of the skin, and the lining of the nose and throat high in the list. Therefore, he rather concentrates on warming procedures. He would keep the body warm by means of warm covers and warm clothing. If the sufferer is only mildly uncomfortable, he should keep his feet warm and dry by means of heavy socks and roomy, warm, dry shoes. If his temperature rises above one hundred he puts him in a warm bed with plenty of cover on his feet. The doctor believes in keeping the sickroom warmly comfortable, but of course, not too warm. If the man's temperature goes to 105, he gives a combination of synthetic remedies for temperature control, but only enough to hold the temperature a little above one hundred.

The doctor does not allow the patient to eat ice cream or to drink ice drinks. These foods are soothing, particularly if there is sore throat, but chilling the membranes of the throat promotes infection. He opposes application of cold cloths around the throat, the head, or elsewhere. He does not allow the use of any cold foods. On the other hand, he advises the use of warm sprays and the inhalation of steams. Under certain circumstances he heats the body within through the use of diathermy.

As to diet, he has but little to say. In the main, his trend is toward the "starve a cold" plan. He allows soups and other warm foods in small quantities, perhaps more as sources of water and minerals than for their caloric or food values. He does not enter into a discussion as to the relative values of acid ash and alkaline ash diets. However, a mild degree of acidosis develops under starvation, or a very little of a low calory diet.

SEE AN EYE SPECIALIST.

Mrs. B. I. P. writes:

1. In the sunlight and in certain other degrees of light I see a black spot in front of my eye, which travels with the direction of the eye. I am very nearsighted. Has this anything to do with the weakness of the eye, or, as I have heard, is it some form of intestinal poison?

2. I am perfectly healthy, as several physical examinations indicate. Is there any way I can eliminate this spot? It is very disturbing to my peace of mind.

REPLY.

1. In more than 90 per cent of people floating spot or spots before the eyes is of no consequence and calls for no treatment. In rare cases it is a symptom of some consequence. Have an eye specialist examine the eye and see if your spot has any significance and, if so, tell you what to do.

2. If nothing is wrong it is up to you to treat yourself for absence of "peace of mind."

BUCK ROGERS, 2429 A. D. — ***Air Fleet Seeks Rebels*** — ***By Phil Nowlan and Dick Calkins***

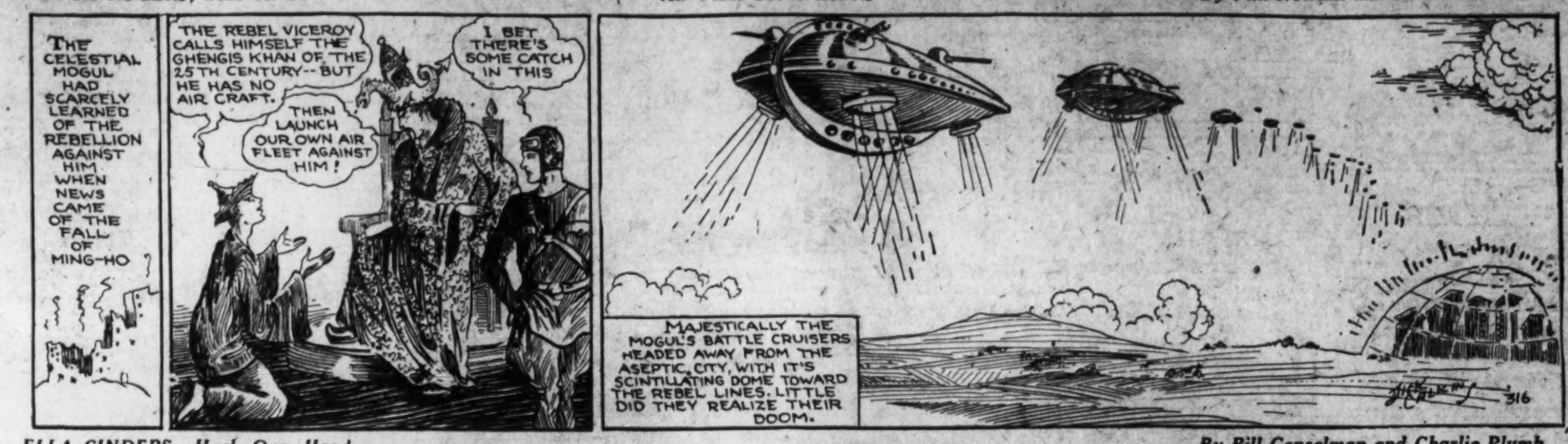
THE CELESTIAL MOGUL HAD SCARCELY LEARNED OF THE REBELLION AGAINST HIM WHEN NEWS CAME OF THE FALL OF MING-HO
THE REBEL VICEROY CALLS HIMSELF THE GHENGIS KHAN OF THE 25TH CENTURY-- BUT HE HAS NO AIR CRAFT.
I BET THERE'S SOME CATCH IN THIS
THEN LAUNCH OUR OWN AIR FLEET AGAINST HIM!
MAJESTICALLY THE MOGUL'S BATTLE CRUISERS HEADED AWAY FROM THE ASEPTIC CITY, WITH IT'S SCINTILLATING DOME TOWARD THE REBEL LINES. LITTLE DID THEY REALIZE THEIR DOOM.
316

ELLA CINDERS—Heels Over Head — ***By Bill Conselman and Charlie Plumb***

I'VE SEARCHED HOLLYWOOD FOR A COMEDIAN TO PLAY IN MY TALKING PICTURE! THEY ALL HAVE TO TICKLE THEMSELVES TO EVEN CRACK A SMILE!
CINDERS PRODUCTIONS INC.
Reg. U. S. Pat. Off.: Copyright, 1930, by Metropolitan Newspaper Service
HOW COME?
I'VE WALKED SO FAR MY FEET ARE TIRED! AND MY WORLD IS UPSIDE DOWN, ANYWAY!
TELL ME ABOUT IT!
I'M GUFFO, THE CLOWN, PAST MASTER OF HUMAN LAUGHTER! THE CIRCUS WENT INTO WINTER QUARTERS AND I WENT INTO DEBT!
JUST THE MAN I'VE BEEN LOOKING FOR! COME ON, I'LL BUY YOU A NEW SUIT!
THAT SUITS ME!
1-9

GASOLINE ALLEY — ***Some Folks Don't Understand***

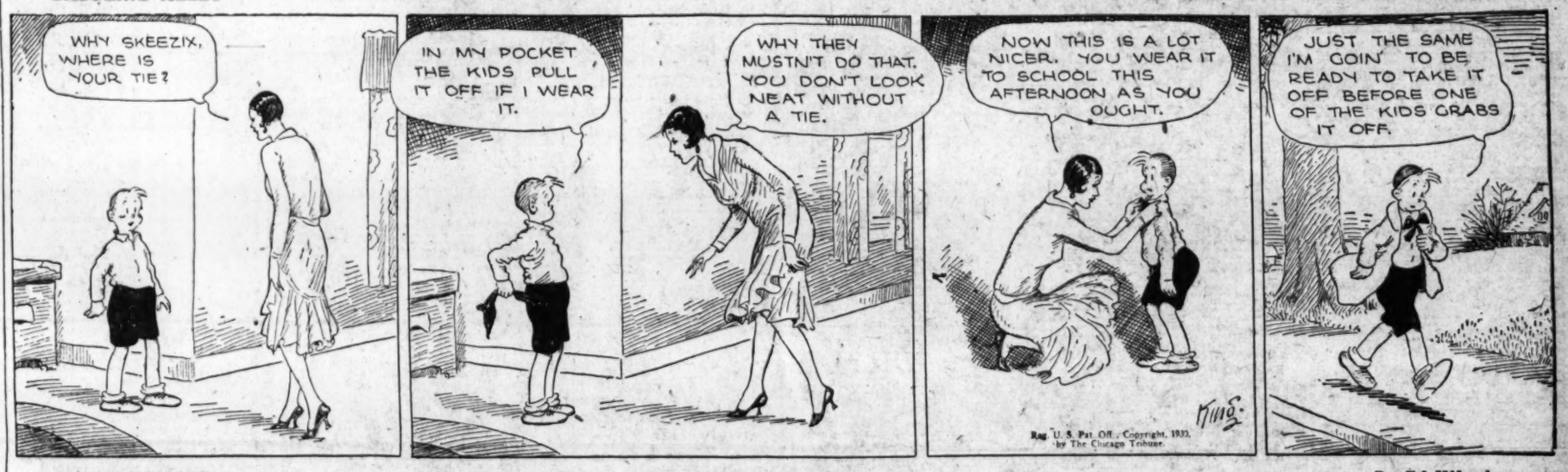
WHY SKEEZIX, WHERE IS YOUR TIE?
IN MY POCKET THE KIDS PULL IT OFF IF I WEAR IT.
WHY THEY MUSTN'T DO THAT. YOU DON'T LOOK NEAT WITHOUT A TIE.
NOW THIS IS A LOT NICER. YOU WEAR IT TO SCHOOL THIS AFTERNOON AS YOU OUGHT.
JUST THE SAME I'M GOIN' TO BE READY TO TAKE IT OFF BEFORE ONE OF THE KIDS GRABS IT OFF.
Reg. U. S. Pat. Off., Copyright, 1930, by The Chicago Tribune.

MINUTE MOVIES — (All rights protected by the George Matthew Adams Service. Trade Mark Registered U. S. Patent Office.) — ***By Ed Wheelan***

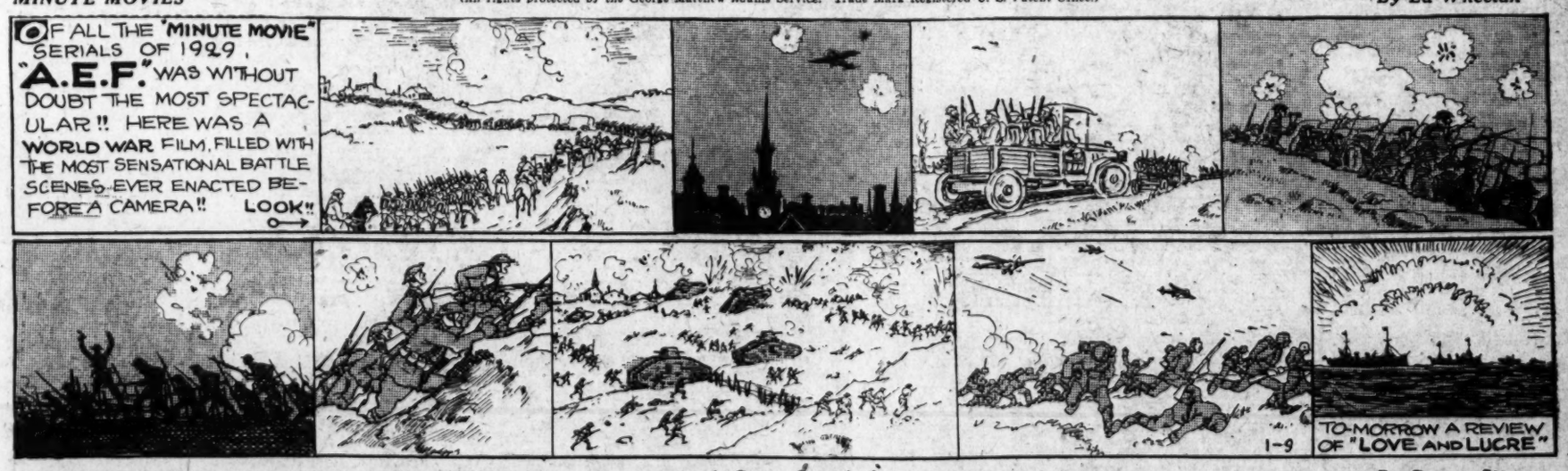
OF ALL THE "MINUTE MOVIE" SERIALS OF 1929, "A.E.F." WAS WITHOUT DOUBT THE MOST SPECTACULAR!! HERE WAS A WORLD WAR FILM, FILLED WITH THE MOST SENSATIONAL BATTLE SCENES EVER ENACTED BEFORE A CAMERA!! LOOK!!
1-9
TO-MORROW A REVIEW OF "LOVE AND LUCRE"

BOBBY THATCHER — ***A Great Surprise!*** — ***By George Storm***

MRS IDA BAXTER WAS OVER-JOYED AT THE ARRIVAL OF HER NEPHEW'S SON, BOBBY THATCHER, FOR WHOM SHE HAD BEEN SEARCHING MORE THAN TWO YEARS
BEFORE I GET THE SPARE ROOM READY COME HERE AND LET ME TAKE ANOTHER LOOK AT YOU— YOU KNOW I RAISED YOUR FATHER
"AND MY LITTLE SISTER? IS SHE HERE? I BROUGHT HER SOMETHING
HOW DO YOU THINK THIS DOLL WILL STRIKE HER? IT'S GOT A UNBREAKABLE HEAD, AND SAYS, "MAMA" ISN'T IT SWELL! — OUGHTA BE; IT COST FOUR DOLLARS!
MERCY SAKES, CHILD! YOUR SISTER IS A YOUNG LADY! SHE'LL BE HERE ANY MINUTE!
© McClure Newspaper Syndicate

THE GUMPS — ***Scooge***

MR. SCOOGE— IN OUR AGREEMENT I WAS TO HAVE UNLIMITED CREDIT AT ALL OF THE BEST STORES — YOU TO PAY ALL BILLS — ALSO YOU LOANED ME $10,000. CASH— I HAVE AGREED TO REPAY EVERY PENNY YOU HAVE SPENT— WITHIN A MONTH AFTER THE DATE OF MY MARRIAGE— I AM AFRAID I WILL HAVE TO DROP THE WHOLE SCHEME UNLESS YOU LOAN ME ANOTHER $10,000— I AM PENNILESS—
WHAT? I'LL NOT LOAN YOU ANOTHER PENNY—
VERY WELL— THEN YOU WILL LOSE THE $10,000.00— YOU LOANED ME— AND ALL OF THE MONEY YOU HAVE PAID FOR THINGS I HAVE HAD CHARGED— I CANNOT PAY YOU— AND WHO ELSE WILL? UNLESS— I MARRY A MAN WITH MONEY— YOU MUST GO ON— OR 'LOSE ALL—
WHAT ASSURANCE DO I HAVE THAT I GET THIS MONEY BACK—
ALL THE ASSURANCE IN THE WORLD — ISN'T BENJAMIN GUMP'S NAME GOOD? THE BILLIONAIRE? HE HAS SHOWN IN EVERY WAY HIS FONDNESS FOR ME — MY PROSPECTS OF BEING MRS. BENJAMIN GUMP— WERE NEVER BETTER— THE MORE MONEY YOU LOAN— THE MORE MONEY YOU MAKE— THINK OF THE INTEREST—
40%
SIDNEY SMITH
REG. U.S. PAT. OFF.
COPYRIGHT 1930 - CHICAGO TRIBUNE

SHOW GIRL — It's Great to Be Important — By J. P. McEvoy and J. H. Striebel

The Washington Post

CLASSIFIED ADVERTISING RATES

For Consecutive Insertions

	Cash.	Charge.
		0.20 an agate line
2 times	0.19	0.20 an agate line
3 times	0.18	0.19 an agate line
7 times	0.17	0.17 an agate line

30 times, 16c per agate line, not less than 3 times per week.

90 times, 15c per agate line, not less than 5 times weekly.

Classified contract only for 1,000 lines—16c per agate line.

No advertisement accepted for less than three lines.

Cash receipts must be presented when requesting refund due to cancellation.

All ads restricted to their proper classification.

The Post reserves the right to edit and classify all advertisements. Also the right to reject ads that it deems objectionable.

Notify The Post immediately if your ad is incorrect. Not responsible for errors after the first insertion.

The Post does everything within its power to censor the classified ads and keep them perfectly clean and honest, and would appreciate it if any reader will call its attention to any ad that they know to be misleading, fraudulent or misclassified.

CLOSING TIME FOR ADS

Is 9 p. m. for daily copy and 5:45 p. m. for Sunday copy.

Ads to appear in early 9 o'clock evening edition must be handed in before 12 o'clock noon.

TELEPHONE YOUR AD TO NATIONAL 4205

And ask for "Classified Department."

An Accommodation Charge Account will be extended to those having a telephone listed in their own name. A bill will be mailed after the first insertion.

Discontinuance orders must be made in writing. For protection of advertisers such orders can not be received by telephone.

LOST

BAR PIN—Sunday; gold, dog design; reward. Telephone Brooke, Cleveland 2693.

BRACELET—Diamond and sapphire; set in platinum; at Chevy Chase Club on January 1. Finder notify Wisconsin 4100. Reward.

BROOCH, diamond platinum flower basket; Friday night in immediate vicinity of 1734 P st., nw. Liberal reward. H. D. Bode, Decatur 0496.

LOST—One pair tortoise shell glasses and black and white silk scarf, between G and F on 14th st. nw. Finder please call W. 2840. Reward.

WRIST WATCH—Lady's; diamonds and four sapphires. January 7. Columbia 4843-W. 1342 Park road nw. Reward.

PERSONALS

I WANT a loan of $2,000 to be invested in a local business and can give excellent security. A 10 per cent bonus and 2 per cent monthly on unpaid balance; will start repayments Mar 1. Please don't bother me unless you have the money. Box 43, Wash. Post.

MASSEUSE. Violet ray treatments, alco rubs; graduate nurse. 1123 14th st. nw., Apt. 2. Daily, Sunday. Fr. 2475-J.

SWEDISH massage given by trained nurse-masseuse, 10 a. m. to 6 p. m. Evenings by appointment. District 8906. 1317 F nw.

INSTRUCTION

ANOTHER SAYS: "In your school 23 days, $25 week." Another, "Passed civil service stenographic examination, 3 months night school." Another, "7 weeks day school, now earning $1,800 year." Boyd graduates are placed in the best positions. New classes now forming. Est. 8 yrs. Boyd's "Accredited." 1333 F nw.; Natl. 2238.

INDIVIDUAL INSTRUCTION—Shorthand, typewriting; dictation. The John Marshall, Apt. 501; phone bet. 7 and 8 p. m.

MARELLE HONOUR School of Beauty Culture; expert instruction; practical experience; day, ev'g class. 817 14th st. nw.

MEN—Earn $100 and your meals while learning barbering or beauty culture; the easiest work in the world to learn; jobs for graduates. Write Moler College, 139 E. 23d st., New York.

MORE money for men and women in hotels, clubs, schools, institutions, tearooms, restaurants, cafeterias. Over 150,000 jobs must be filled this year. Our national employment dept. is putting graduates in touch with jobs that pay. You can earn $2,500 to $10,000 a year in this industry of amazing opportunities. Train in few short months under experts. Learn how now without obligation. Get free book. School open 8:30 a. m. to 9 p. m. Lewis Hotel Training Schools, Pennsylvania ave. at 23d st.

Private Lessons — Mathematics, sciences, languages; Cornell grad.; $1. Albert Jonas, 1406 Hopkins st. nw., near 20th and P.

CLAIRVOYANTS.

DR. JANE B. COATES, 1379 Irving st. nw. Readings. Col. 6227.

MADAM ZARA LINCOLN 4341-J. 520 D ST. NE. Cards, Palm, Life Read., $1. Hrs. 10 to 10.

MADAM NAOMA PALMIST, MEDIUM. Tells who and when you'll marry; makes up lover quarrels, family and business troubles; overcomes enemies and bad luck of all kinds; $2 readings, $1. 623 7th st. nw., bet. G and F.

MEDHI LADY FROM INDIA. Tells all affairs of life, love, marriage, business, friends and enemies. If you are unsuccessful, discouraged, call and be shown the way to happiness, success and your heart's desire. 642 Pa. ave., corner 10th st. Satisfaction guar. Reading, $1.

1212 EYE ST. NW. Metro. 3257. D'ASHMAN ADVICE ON ALL AFFAIRS OF LIFE

MRS. RIZPAH ELDON 2721 14TH ST. NW. (Near Girard). Gives names, descriptions of friends, advice on family, love affairs and business.

HELP WANTED—FEMALE

GIRL (white) to work in delicatessen store. Stanton Delicatessen, 401 Md. ave. ne.

MAIDS—Two; white; general housework, child's nurse; refs. required. Phone Cleve. 5117, after 1 o'clock.

PRESSERS—Experienced on plain and fancy silk dresses. Apply 300 Eye st. ne.

WAITRESS—Lady, white, experienced. 3505 Ga. ave. nw.

WANTED—Lady, single; to act as resident mgr., tearoom and girls' club. Address Mozart Studios, 1307 R. I. ave.

WOMAN—25 to 40; high-school education; pleasing personality; for position with well-established firm; $1,500 income if selected; must be free to leave city. Box 16, Washington Post.

YOUNG LADIES (2), 18-24, collegiate type, to complete chaperoned group covering Florida and winter resorts, calling on business firms exclusively. Salary and transportation expenses. Fascinating work. Apply Mr. Hawkes, 300 Arlington Hotel.

THE CHESAPEAKE AND POTOMAC TELEPHONE COMPANY

DESIRABLE POSITIONS ARE AVAILABLE FOR YOUNG WOMEN QUALIFYING FOR TELEPHONE OPERATING; GOOD SALARY PAID WHILE LEARNING WITH INCREASES AT FREQUENT INTERVALS. APPLY TO APPLICATION DEPT., ROOM 1, 722 12TH ST. N.W.

HELP WANTED—MALE

ARCHITECTUAL draughtsman wanted. Must be experienced and neat worker; designing talent preferred. Please state experience fully and salary required. Box 34 Washington Post.

BARBER; first class; colored for white trade; must be experienced. 508 12th st. nw.

BOOTBLACK for barber shop, between age 18-20. 1401 New York ave. nw.

BOOTBLACK—Good pay and tips. 1705 Pa. ave. nw.

BOOTBLACK—Neat young man. Apply 1604 U st. nw.

EXPERIENCED bond salesman. Box 33, Washington Post.

FANCY presser, must be experienced. 1355 H st. ne.

HOTEL clerk, experienced. Apply Manager. Hotel Winston.

MAN—Married; of local residence; to enter life insurance business as agent and collector; experience not necessary; refs. required; salary, commission and bonus. Apply Manager, 1508 H st. nw, 4th floor.

MAN—Young, between 23 and 30; must be neat appearing and honest; steady position. Apply 9 to 12. Mr. Springer, 609 International Bldg., 1319 F st. nw.

MEN—45 to 50 years old, healthy, happy and active, who would appreciate a good paying position, with an old established firm. Must be willing to learn our business. See Mr. Powell, 10 to 12 a. m., 924 National Press Bldg.

MEN, young, whole or part time; possible to earn $20 daily; references. Box 44, Washington Post.

MEN—(2) With light cars, for advertising and sales work, calling on established trade in Washington and vicinity, only men of neat appearance with past record of steady employment, and accustomed to earning $125 or more a month, need apply. See Manager, 2 to 4 p. m. The Fuller Brush Co., 922 National Press Bldg.

MEN—Four; neat appearance; wanted today to sell goods on trains; small cash security and blue suit required. Apply to Mr. Le Mon, Union News Co., East Basement, Union Station.

MEN—Sales dept.; 18 calls per day; appointments made; about $40 per week advance commission. Real Silk Hosiery Mills, 1319 F st. nw.

MEN—Start the new year right in a new position, where opportunity for advancement is unlimited; only neat appearing, willing workers need apply at 10 a. m. See Mr. Sauriol, Potomac Electric Appliance Co., 14th and C sts. nw.

HELP WANTED—MALE

WHITE boys with bicycles. Apply Mr. Carmalt, 1418 N. Y. ave. nw.

YOUNG MEN (2), 18-22, collegiate type, to travel with manager; special circulation work, covering Florida and winter resorts; salary and transportation. Apply Mr. Hawkes, Arlington Hotel.

YOUNG MAN—Experienced on soda fountain. Apply Mr. Smith, The Embassy Soda Fountain, Conn. ave. and S st.

BOY with wheel. Apply 1326 Eye St. N.W.

Opportunity

Young men, 18 to 24, high school education, with personality, to be trained for responsible positions with large corporation; write Mr. R. H. Townsend, 1317 New York ave. nw., giving pertinent information.

Patent Lawyer Wanted

Must be a member of the bar and have 5 to 10 years' experience in patent matters. Splendid opportunity for just the right party. State education, experience. Box 32, Washington Post.

SOMEWHERE THERE IS A MAN

Who has demonstrated real ability in publicity work, but who clearly sees that his present opportunities for development do not measure up to his ambition. If he is a man of character, who can be trusted with important assignments and contracts, and has the capacity to do consistently outstanding work, such a man will find an uncommon opportunity with a nationally recognized business organization. Write in strict confidence, giving full particulars, experience, age, salary desired. This is of interest only to a high-type man of broad writing experience in newspaper and magazine fields. Address Box 41, The Washington Post.

HELP—MALE AND FEMALE

NO need to be unemployed. If you can walk, talk and tell the truth you can earn more than the average. Full or part time. Apply from 9:30-10 or 4:30-5:30, 200 Nat'l Press Bldg.

SITUATION—MALE

BARBER wants steady Sunday job; first-class workman. Box 42, Washington Post.

SITUATIONS—FEMALE

COLORED COOK and general housework; city refs. Col. 5466.

HOTEL housekeeper; New York experience; refs. Columbia 6059-W.

YOUNG wife (white) with child wants work with home for self and child; high school education; can manage household, nurse, cook or sew. Shepherd 2679-W.

EMPLOYMENT AGENCIES

BKPR.-STENOG. (fem.) $25 wk.; housekeeper (w.), $60, rm. and bd.; 9 general houseworkers (col., fem.), stay nights, $50-60; 2 cooks (w. fem.), $75, rm. and bd.; counter man, $125; salad girl, $65; chauffeur (col.), $90 mo. Wash. Gen. Emp. Agcy., 502 Albee Bldg., 15th and G sts.

OFFICE workers of all kinds; many needed daily; bkrs., sten., typ., salesladies, salesmen, &c. Personnel Service Co., Room 208, 927 15th st. nw.

POSITIONS Need 500 dly; stenogs., typist, bookk'per, salesmen. FREE regis. Boyd's, 1333 F, Nat 2338.

AUTOMOBILES FOR SALE

BUICK coach, 1927; perfect condition; $400; terms. Anacostia Motor Co., 1808 Nichols ave. se. See Mr. Carico.

BUICK—1930, standard 4-door sedan, like new, $1,150; 1929 roadster, $875; 1928 sport standard roadster, rumble seat, 6 wire wheels, $725; 1928 standard coupe, 6 wire wheels, $875; all fully guaranteed; terms. See Mr. Barnes, 1729 14th. Open till 9 p. m.

CHEVROLET 4-d. Sedan, 1929; mile. 2,800; ext. cond.; death of owner cause of sale; $550 cash. Col. 2583-W before 12 noon.

CHEVROLET Sport Coupe, 1929. Owner leaving city; excellent condition. Price $625. Col. 8061.

CHEVROLET, 1928, 4-door sedan; in perfect condition throughout; paint and upholstery in fine shape; fully equipped; owner will sacrifice for $375; accept $125 cash and small monthly payments. 2752 Woodley pl. nw. Col. 1245 any time.

CHEVROLET — 1928 convertible sport coupe, rumble seat, $325; 1928 coupe, $300. No car accepted in trade; all cars guaranteed; terms. See Mr. Barnes, 1729 14th st. nw. Open till 9 p. m.

CHEVROLETS and Fords; large assortment of open and closed models; priced low and on terms. Barry-Pate Motor Co., 2525 Sherman ave. Adams 6000.

CHRYSLER, 1928, model 62 sedan, $550; Duco finish like new; mechanically A1; excellent rubber, top and upholstery; let us demonstrate; your car in trade; terms. Emerson & Orme, 17th and M sts. nw.

CHRYSLER—1926 70 coach; new paint, tires good, interior good; $265; terms or trade. See Mr. Redman, Parkway Motor Co., 1069 31st st. nw.

DODGE, 1926, 4-door sedan; in splendid condition; a big bargain, $175; don't judge this car by the price asked; easy terms if necessary. Call Mr. Herfurth. Col. 1706; after 6. Col. 1245.

FORD Tudor, 1925; will sell for $50. Anacostia Motor Co., 1808 Nichols ave. se. See Mr. Carico.

MODEL A Sport roadster; new paint, good tires, rumble seat; a real buy for $295. See Mr. Redman, Parkway Motor Co., 1069 31st st. nw.

NASH, Special 6, 4-door sedan, 1929, $875; this is the late type with dual ignition; can hardly be told from new, upholstery without a blemish, excellent motor and rubber; this is real value and it will be to your advantage to follow up this ad. One of E. & O. specials. Call Decatur 3860 for demonstration. Emerson & Orme, 17th and M sts. nw.

NASH, 1929, Special 6 convertible coupe; rumble seat; run less than 4,000 miles; equipped with 6 wire wheels, trunk platform and many other extras; priced right; your car in trade; terms. Emerson & Orme, 17th and M sts. nw.

PONTIAC—1929 landau sedan, $500; 1929 coach, $450; 1928 roadster, $375; terms; guaranteed. See Mr. Barnes, 1729 14th. Open till 9 p. m.

STUDEBAKER Commander coupe, equal to new; 5 General tires; $500 reduction by private party. Hyattsville 1211-J.

Never before such values; our used cars are reconditioned and guaranteed; many makes and body styles; your car in trade; G. M. A. C. terms.

Washington Cadillac Co. 1136-40 CONN. AVE. Decatur 3900.

EXTRAORDINARY SAVINGS IN BARRY-PATE GOOD USED CARS

1927 Chevrolet Coach	$250
1927 Chevrolet Coupe	275
1927 Chevrolet Cabriolet	275
1927 Chevrolet Roadster	195
1928 Chevrolet Coach	345
1928 Chevrolet Coupe	345
1928 Chevrolet Sedan	415
1928 Chevrolet Touring	255
1928 Chevrolet Landau	395
1929 Chevrolet Roadster	425
1929 Chevrolet Sedan	525
1929 Chevrolet Coach	495

50 Other Cars, $50 Up

OPEN EVENINGS BARRY-PATE MOTOR CO. 2525 Sherman Ave. Adams 6000

AUTOMOBILES FOR SALE

WILLYS-KNIGHT — 4-Door sedan, 1925, in fine condition; a real bargain, $165. Terms or trade. See Mr. Redman, Parkway Motor Co., 1069 31st st. nw.

Used cars of quality; many makes and body styles; reconditioned and guaranteed; your car in trade; G. M. A. C. terms.

Washington Cadillac Co. 1136-40 CONN. AVE. Decatur 3900.

AUTOMOBILE LOANS

AUTO LOANS and refinancing; confidential; lowest rates; ample parking. McGill, 1402 R. I. ave. nw. North 4954.

LOANS procured on automobiles quickly, confidentially and reasonably. See Harry Yaffy, 934 K st. nw.; Metropolitan 3049.

MONEY procured on automobiles; confidential, quick service; unlimited capital; open evenings. Mr. Steager, 845 Maryland ave. ne. Lincoln 0178.

PLENTY of money to loan on autos and trucks; cheapest and quickest service. Monk, 931 N. Y. ave. nw.; Frank 8900.

LOANS on AUTOS INTEREST ONLY 3% QUICK SERVICE CONFIDENTIAL UNITED LOAN CO. (Bonded), Rosslyn, Va. Just Across Key Bridge—Opposite Bank.

AUTO LOANS ONE-HOUR SERVICE H. BERMAN, 939 NEW YORK AVE. N.W. DIST. 5777

Loans to Auto Owners DISTRICT FINANCE CO. 913 N. Y. Ave. Met. 2803

Loans on Autos YOU USE YOUR CAR MONEY ON UNPAID CARS Lowest Rate—Confidential LICENSED BROKERS Acme Realty & Fin. Co. Nat. 2453-54. 905 N. Y. AVE. N.W.

AUTO PAINTING

ACT NOW—3 COAT WORK Body $10 & $15. Wheels Set $5. Chassis $5. Fenders $5. Factory Jobs $50 up. Come use us. 1231-3 20th nw.; No. 3034.

AUTOMOBILES WANTED

AUTOMOBILES by auction at Weschler's, 920 Pa. ave. nw., every Wednesday and Saturday. National 1282, 9539.

CASH FOR YOUR CAR—Without a doubt I pay highest prices. See Mr. Barnes, 1729 14th st. nw. Decatur 2390.

HIGHEST PRICES paid in the city for used cars; see us before selling. Southern Motor Sales, 346 Pennsylvania ave. nw.

WE buy any make car; highest prices paid. The Auto Mart, 2014 14th st. nw. North 8127.

MISCELLANEOUS SALE

FIVE good pool tables, standard, fully Brunswick, late style. James Veirs, Rockville, Md.

WOOD—Seasoned oak, cut any length, $16; slabs, $14 cord; drop postal. Phone Clar. 2194. C. B. Munson, Arlington, Va.

Nationa Cash Registers Second Hand; Guaranteed Price, terms or cash, no interest Prices 1-3 to 1-2 off regular The National Cash Register Co. 816 13th St. N.W. Phone National 1376

WANTED—TO BUY

BOOKS BOUGHT—"Bring them in," or phone Metropolitan 5415. Perlman's Big Book Shop, 933 G st. nw. Established 1907.

FURNITURE—If you want to get full value for your furniture, send for D. Notes, 28 years of fair dealing. Phone District 8112.

JUNK wanted; all kinds, iron, brass, copper, paper, books, tires, batteries. Federal Junk Co., 1125 1st st. nw. Dist. 9594.

I AM in immediate need of a quantity of good, substantial used furniture; can pay cash. Metropolitan 3051.

CLOTHING BOUGHT Men's clothing, shoes, &c., bought; best prices; auto calls. National 4145. Justh's Old Stand, 619 D st. nw.

Gold, Silver, Watches, Diamonds And old jewelry needed for our mfg. dept. SELINGER'S Full cash value paid 818 F STREET.

IF YOU HAVE ANY FURNITURE or household effects, and have no further use for same, call Metropolitan 9764. M Cohen, 1233 7th st. nw.

BUSINESS OPPORTUNITIES

CAFETERIA—Located 829 14th st. nw.; $5,000 proposition; can be bought for much less; business showing net profit $100 per week; completely equipped; long lease; dining rooms, 2 floors; living quarters; owner leaving city, must sell at once.

FOR SALE—Barber Shop. Apply 1505 U st. nw.

LADIES', men's and children's furnishing store for sale; long established. Reasonable price. 3310 Georgia ave. nw.

FURNISHED ROOMS

ARIZONA HOTEL, 310 "C" nw.—Neatly furnished rooms; $4 wk. up; transient, $1.

EUCLID ST., 1368 (Apt. 21)—Large, comfortably furnished rooms; plenty heat and hot water; 2d-floor front; reasonable.

LARGE FRONT ROOM and kitchenette, $7 weekly; large well-furnished room, $5; electricity, gas; clean house. 618 3d nw.

LARGE FRONT ROOM and kitchenette; bright and clean; gas range, electricity, running water; $7 weekly. 516 3d st. nw.

NEAR Wardman Park Hotel; beautiful rm. for gentleman; adj. bath; all conveniences; $25. Columbia 6746.

THE IOWA, Apt. 74, corner 13th and Q; a very pleasant, desirable rm. for lady; adjoining bath. Dec. 3857-J.

WHY NOT LIVE during the new year at the beautiful Westminster? Furn. rooms no higher than ordinary rooming house prices; each with priv. bath or running water; no meals. 1607 17th nw (cor. Que).

115 I NW.—Large, bright l. h. k. or sleeping rooms; elect., gas, h.-w. h. Convenient Union Station, G. P. O. $3.50 up.

621 5TH ST. NE.—Furnished room with private family; semiprivate bath; gentleman only; reasonable; references. Inquire after 5 p. m.

1017 12TH ST. NW.—Clean, comfortable nonhousekeeping rooms in refined house; a. m. i.; desirable location; $4 weekly.

14TH NW., 2523—Attractive, large 2d-floor front room; well furn.; immaculately clean; hot-water heat, large closet, continuous hot water; private family; dinner if desired; reasonable. Adams 2277.

2009 F ST. NW.—Single and double rooms, with running water, near govt. buildings. Garage.

BLACKSTONE HOTEL 17th St., between K & L Sts. N.W. 3 city blocks from White House. A modern fireproof Hotel. All rooms with private bath. Reasonable monthly rates.

MEN CAN YOU IMAGINE Renting a newly furnished room in an 8-story fireproof elevator bldg., opposite the Mayflower Hotel, and with a telephone in the room and all-night service at these rates: $10 to $14 per week; $40 to $65 per month; $2 and $2.50 per day? Special rates for 2 in room on application. Room equal to any hotel in Washington. Club showers.

DE SALES CHAMBERS, 1735 De Sales st. Decatur 4830

TRANSFER AND STORAGE

BOX LOAD for 5-ton truck of any merchandise going to Roanoke, Va., Bristol, Knoxville, Tenn., or way points. Cleveland 5164.

ROOMS—UNFURNISHED

HOPKINS ST. NW., 1406 (near 20th and P)—Third-floor front, $14.

ROOMS WITH BOARD

CONN. AVE., 1834—Large, 2d-floor room, next to bath; single or double beds; 2 large closets; excellent table board; reasonable.

13TH NW., 1212—Attractive front room, suitable for two; home-cooked meals; reasonable.

APARTMENTS FOR RENT.

Furnished

THE NETHERLANDS (1860 Col. rd.)—Furnished for a home, 5-room apt.; pleasant, large rooms; 3 exposures. Phone Col. 0810.

2406 16TH ST.—3 unusually large rooms, inclosed porch; antique furniture, Oriental rugs; by officer, ordered away; will rent for 8 or 9 months. Phone morning bet. 8 and 10. Apt. 519; Columbia 7200.

IROQUOIS (1410 M. Apt. 301)—Handsomely furn. 5-rm. ft.; 3 bedrms., piano, silver, linen, dishes; $160 mo. Pot. 4493.

DOWNTOWN studio English basement apt. of large front room, kitchen, bath; separate front entrance; $30. 1906 K st.

DUPONT CIRCLE (1626 19th st.)—Sunny, bay-window apt., 2 rms., kit., bath; $45; also 1 rm., with porch.

1400 GIRARD ST. NW.—3 rooms, kitchen, bath; elec. & gas; 3rd floor; suitable for 2 or 3.

1707 CORCORAN ST. NW.—2 rms., kit., bath; completely furn.; gas, elec. included; $55 month. North 7138.

BACHELOR studio apartment near Dupont Circle; large outside rooms. 1606 20th st.

DOWNTOWN—Homelike, well fur., very comfort., clean; 1 and 2 r. apts. (some with kit.); high class, exclus.; serv. avail.; refs. 1717 DeSales.

Furnished or Unfurnished

5 RMS., k., b., porch; immediate possession; party leaving town. $175 furnished; $130 unfurnished. Kew Gardens, Apt. 217.

2 ROOMS, kit. and bath; furn. or unfur.; reas.; apt. house, 1928 16th st. nw. L. H. David, McLachlen Bldg.; District 0389.

Unfurnished

1707 S ST. NW. 4 rooms and bath, 3d floor; thoroughly modern; open. $59.50. Potomac 306, evenings.

THE BAYHEAD, 724 3d st. nw.—One and two room apts. Frigidaire. New building. Reasonable; free rent mo. of Jan. See resident manager or A. H. Hollidge, 1010 Vt. ave. nw. District 1619.

DESIRABLE downtown apartments, three and four rooms and bath. Low rent. Inquire Zager & Salus. 920 New York ave.

THE WYOMING 2022 COLUMBIA RD. NW. Desirable apts.; General Electric refrigeration; cafe in building.

2926 Porter St. N. W.

Excellent residential location one-half square off Connecticut Ave. Well-arranged apartments with abundance of light and air.

2 Rms., Kit., Bath and Porch.

3 Rms., Kit., Bath, Reception Hall and Porch.

Resident Manager, Apt. 8.

E. S. POSTON & CO. Natl. 0760 1616 K St. N.W.

HOUSES FOR RENT

Furnished

WILL share with couple or 2 ladies, magnificent home, on beau. blevd.; nicely furnished; modern; large sleeping porches; fine lawn; very reas. Col. 8707; Dist. 7831.

Unfurnished

CHEVY CHASE, D. C.—New, corner, detached brick residence; 8 rms., 2 baths, porches; built-in garage; $110 mo. Phone Mr. Ward, Natl. 2158.

FOR RENT—Chevy Chase, D. C., brick bungalow, 6 rooms, ba., large front porch, gar.; near bus line; $80 mo.; 8 rms., center hall, 2 bas., gar., never occupied, 1½ blks. from Conn. ave., $100 mo.; 6 rms., ba., gar., frame bungalow, 1 blk. from Conn. ave., $90 mo. Fulton R. Gordon, Continental Trust Bldg. District 5231; evenings, Cleveland 4571.

OFFICES AND STUDIOS

SHANNON & LUCHS MANAGEMENT

CHANDLER BUILDING, 1427 Eye St. NW. In the heart of Washington's financial district; excellent outside light; Venetian blinds; free secretarial service, public stenographer, ice water on each floor, high-speed elevators are some of the outstanding features offered in this new building. REASONABLE RENTALS.

EDMONDS BUILDING, 917 15th St. NW. Opposite MacPherson Sq. The Wall Street of Washington. Several desirable suites of 2 to 6 rooms now available. Very low rentals.

ALBEE BUILDING, 15th and G Sts. OPPOSITE THE U. S. TREASURY. Single rooms and suites; hot and cold running water and ice water in each room; fireproof vaults; 24-hour service. VERY REASONABLE RENTALS.

MARYLAND BUILDING, 1410 H St. NW. Single rooms and suites in this convenient building. RENTS AS LOW AS $10.

LOEW BUILDING, 1110 F St. NW. Over the Columbia Theater. $25.00 and $27.50. Single Rooms.

BROWNLEY BUILDING, Corner 13th and F Sts. NW. Single offices and suites in the very center of the shopping district, starting at $10 per month.

SHANNON & LUCHS 1435 K ST. NATL. 2345.

REAL ESTATE WANTED.

WANTED—A tract of land for development, either in the District, nearby Virginia or Montgomery County, Md.; might consider desirable water front elsewhere; communications treated strictly confidential; brokers protected. Address Box 2, Washington Post.

HOUSES WANTED

WANTED HOUSES—Wanted small house in exchange for large building lot fronting Conn. ave. extended. District 10474.

HOUSES FOR SALE

FOR SALE—Real estate brokers, their salesmen, and home buyers should visit our sample house, open and lighted and heated from 6 to 10 p. m., new detached brick, 11 large rooms, 2 baths, 2-car gar., stable for 3 horses, located on Van Buren street, 1 blk west of 16th st. and 1 blk. north of the 16th st. entrance to Rock Creek Park golf course. Lot fronts 145.49 ft. on Rock Creek Park and 112.36 ft. on Van Buren street, 13,920.82 sq. ft. Overlooking Rock Creek Park, bridal paths, golf course and 16th st. Brokers protected. Fulton R. Gordon, Continental Trust Bldg. District 5231.

FOR SALE—Open and lighted until 9 p. m., 3510 Nevada ave., Chevy Chase, D. C.; concrete street, 1½ blks. from Conn. ave. near Livingston; center hall, 4 bedrooms, 2 baths, garage. Priced to beat competition. Fulton R. Gordon, Continental Trust Bldg. District 5231; evenings, Cleveland 4571.

A Beautiful Home in Cleveland Park on Corner of Two Pretty Streets.

$23,500.

Detached on a large lot splendidly landscaped. Whole property in immaculate condition. Fine new hardwood floors; copper gutters and downspouting; slate roof; OIL BURNER with 1,000 gal. tank. FOUR LARGE BEDROOMS—2 BATHS and sleeping porch. THREE CAR BUILT-IN GARAGE. Two large, open porches, ample quarters for maid. Finished attic. First floor plan is particularly appealing with its fine wide reception hall, spacious living and dining rooms and sun porch.

EVENING PHONE SERVICE UNTIL 9 P. M.

BOSS & PHELPS. 1417 K st. Realtors. National 9300

FARMS FOR SALE

MODERN 7-rm. house, with modern conveniences; water, bath, elec. furnace, &c.; hard road; nearby Va.; 2½ acres; $6,500. De Shazo & McNab, Bond Bldg.; Natl. 3934; eves., North 5738-J.

FARM, 150 acres, and $8,000 of improvements and personal for $8,000. Address Box 151, Riverdale, Md.

TRUSTEES' SALES.

DISTRICT SALES TODAY.

Brick dwelling, 2842 Tenth street northeast. Lot 20 in square 3843. Residential, 40-foot B area. Lot contains 1,422 square feet; assessed at $427, improvements assessed at $4,500. Sold subject to a first trust of $4,750. Terms of sale, cash over trust. Deposit, $300. Sale in front of the premises at 3:30 p. m. Adam A. Weschler, auctioneer.

Unimproved real estate in Randall Highlands. Lot 26 in square 5583. Residential, 60-foot C area. Lot contains 4,477; assessed at $492. Terms of sale, one-third of the purchase price to be paid in cash, balance in equal installments due in one and two years. Deposit, $200. Sale at 1 p. m. within the office of Thomas J. Owen & Son, auctioneers.

Detached dwelling, 4311 Alabama avenue southeast. Lots 54, 55, 56 and 57 in square 5365. Residential, 40-foot A area. Lots contain 11,844 square feet; assessed at $356, improvements assessed at $800. Terms of sale, cash. Deposit, $300. Sale in front of the premises at 4:30 p. m. Adam A. Weschler, auctioneer.

Dwelling, 1524 B street northeast. Lot 3 in square southeast of square 1068. Residential, 60-foot B area. Lot contains 1,080 square feet; assessed at $648, improvements assessed at $1,100. Sold subject to a first trust of $1,500. Terms of sale, cash over trust. Deposit, $200. Sale in front of the premises at 3:30 p. m. Thomas J. Owen & Son, auctioneers.

Brick dwelling, 120 D street northwest. Lot 815 in square 573. Second commercial, 110-foot D area. Lot contains 1,933 square feet; assessed at $2,996, improvements assessed at $2,600. Terms of sale, one-third of the purchase price to be paid in cash, balance in equal installments due in one and two years. Deposit, $300. Sale in front of the premises at 4 p. m. Thomas J. Owen & Son, auctioneers.

SALES JANUARY 8.

Brick garage, 1418 North Capitol street. Sold to Robert S. Nash.

Brick dwelling, 810 Massachusetts avenue northeast. Sold to Edward W. Gosnell.

Two-story brick dwelling, 513 Thirteenth street northeast. Sold to Marshall Tabler.

Detached dwelling, 1925 Kearney street northeast. Sold to Ethel W. Fulgham.

Two-story semidetached dwelling, 2426 Tracy place northwest. Sold to Ralph W. Howard.

AUCTION SALES

THOS. J. OWEN & SON, AUCTIONEERS. 1431 Eye Street N. W.

TRUSTEES' SALE OF VALUABLE TWO-STORY BRICK DWELLING BEING PREMISES NO. 607 SIXTH STREET NORTHEAST.

By virtue of a certain deed of trust duly recorded, in liber No. 6322, folio 493 et seq., of the land records of the District of Columbia, and at the request of the party secured thereby the undersigned trustees will sell, at public auction, within the office of Thos. J. Owen & Son, 1431 Eye street northwest, on MONDAY, THE TWENTIETH DAY OF JANUARY, A. D. 1930, AT TWO O'CLOCK P. M., the following-described land and premises, situate in the District of Columbia, and designated as and being lot 208 in Hannan's subdivision of lots in square 860, as per plat recorded in the office of the surveyor for the District of Columbia in liber 22 at folio 96.

TERMS: Sold subject to a prior deed of trust for $3,750.00, further particulars of which will be announced at time of sale; the purchase price above said trust to be paid in cash. A deposit of $300.00 required. Conveyancing, recording, etc., at purchaser's cost. Terms to be complied with within thirty days, otherwise deposit forfeited and the property may be advertised and resold at the discretion of the trustees.

JOHN C. WEEDON,
D. R. WEEDON,
Trustees.

P-Jan9.11.13.15.17.20.

THOS. J. OWEN & SON, AUCTIONEERS. 1431 Eye Street N. W.

TRUSTEES' SALE OF TWO VALUABLE TWO-STORY BRICK DWELLINGS, BEING PREMISES 1003 F STREET NORTHEAST, AND 1007 F STREET NORTHEAST.

By virtue of a certain deed of trust duly recorded in liber No. 5341, folios 26 and 38 et seq., of the land records of the District of Columbia, and at the request of the party secured thereby, the undersigned trustees will sell, at public auction, within the office of Thos. J. Owen & Son, 1431 Eye street northwest, on MONDAY, THE TWENTIETH DAY OF JANUARY, A. D. 1930, AT TWO O'CLOCK P. M., the following-described land and premises, situate in the District of Columbia, and designated as and being lots 19 and 21 in Vincent W. Kramer's subdivision of lots in square 961, as said subdivision is recorded in the surveyor's office of the District of Columbia in book 75, page 55. Subject to a perpetual right of way as described in said deeds of trust.

TERMS: Each sold subject to a prior deed of trust for $4,250.00, further particulars of which will be announced at time of sale; the purchase price above said trust to be paid in cash. A deposit of $300.00 required on each parcel. Conveyancing, recording, etc., at purchaser's cost. Terms to be complied with within thirty days, otherwise deposit forfeited and the property may be advertised and resold at the discretion of the trustees.

JOHN C. WEEDON,
CHARLES J. WEEDON,
Trustees.

P-Jan9.11.13.15.17.20.

THOMAS DOWLING & CO., Auctioneers, 1115 EYE ST. NW.

AUCTION SALE of Many Desirable Pieces of Furniture

Living Room and Bedroom Sets, Dining Tables and Chairs, Beds, Dressers, Dishes, Utensils, Glass and China Ware, &c., &c.,

AT

Smith's Storage Warehouse No. 1313 U St. N.W.

Friday, Jan. 10, 1930 At 10 o'Clock A. M.

j-8

REAL ESTATE LOANS

PLENTY OF MONEY QUICK ACTION BRODIE & COLBERT 1707 Eye st. Realtors. Natl. 8875

WE BUY 1st deed of trust notes on vacant grounds, building lots and acreage; also buy second deed of trust notes on improved property. Fulton R. Gordon, Continental Trust Bldg. District 5231.

PUBLIC NOTICES

WILLIAM W. BRIDE AND ALEXANDER H. BELL, Jr., Attorneys.

IN THE SUPREME COURT OF THE District of Columbia, holding a District court. In re condemnation of land for the extension of Garrison, Harrison, Jenifer, Forty-fourth and Forty-fifth streets northwest in the District of Columbia. District Court No. 2007. Notice and order of publication. Notice is hereby given that the Commissioners of the District of Columbia (pursuant to a certain provision of the act of Congress, approved March 4, 1913, entitled, "An act making appropriations for the expenses of the government of the District of Columbia, for the fiscal year ending June thirtieth, nineteen hundred and fourteen, and for other purposes," whereby they are authorized to open, extend, or widen any street, avenue, road or highway to conform with the plan of the permanent system of highways in that portion of the District of Columbia outside of the cities of Washington and Georgetown adopted under the act of Congress approved March 2, 1893, as amended by the acts of Congress approved June 28, 1898, and May 28, 1926, respectively, by condemnation under the provisions of subchapter one of chapter fifteen of the code of law for the District of Columbia), have filed a petition in this court praying the condemnation of the land necessary for the extension of Garrison street between Wisconsin avenue and Forty-fourth street northwest; Harrison street between Wisconsin avenue and Forty-fifth street northwest; Jenifer street between Wisconsin avenue and Western avenue northwest; Forty-fourth street between Fessenden street and Western avenue northwest; Forty-fifth street between Harrison street and Western avenue northwest, in the District of Columbia, as shown on a map or plat filed with the said petition, as a part thereof, and praying also that this court empanel a jury in accordance with the law provided for in such cases to assess the damages each owner of land to be taken may sustain by reason of the said extension of Garrison, Harrison, Jenifer, Forty-fourth and Forty-fifth streets northwest, in the District of Columbia, and the condemnation of the land necessary for the purposes thereof, and to assess the benefits resulting therefrom, plus all or any part of the costs and expenses of said proceedings, upon any lands which the jury may find will be benefited, as provided for in and by the aforesaid act of Congress approved May 28, 1926, it is, by the Court, this 30th day of December, 1929, ordered that all persons having any interest in these proceedings, be and they are hereby warned and commanded to appear in this Court on or before the 3RD DAY OF FEBRUARY, 1930, at 10 o'clock a. m., and continue in attendance until the court shall have made its final order ratifying and confirming the award of damages and the assessment of benefits of the jury to be empaneled and sworn herein; and it is further ordered that a copy of this notice and order be published twice a week for two successive weeks in the Washington Evening Star, The Washington Post and the Washington Herald, newspapers published in the said District, commencing at least twenty days before the said 3rd day of February, 1930. It is further ordered that a copy of this notice and order be served by the United States marshal, or his deputies, upon each of the owners of the fee of the land to be condemned herein, as may be found by the said marshal, or his deputies, within the District of Columbia, and upon the tenants and occupants of the same, before the said 3rd day of February, 1930. By the court. W. HITZ, Justice. A true copy. Test: (Seal.) FRANK E. CUNNINGHAM, Clerk. By HARRY M. HULL, Assistant Clerk. 2,3,9,10.

LEGAL NOTICES

IN THE SUPREME COURT OF THE District of Columbia, holding an Equity Court. Louise Lockett, plaintiff, vs. Annie K. Wilson, Willie Hawkins, defendants. Equity No. 45549. Equity No. 46855. Order nisi. Augustus W. Gray and John H. Wilson, trustees, having reported sale of lots 20, 21, 807 and 808, in square 4513, situate in the County of Washington, District of Columbia, to Sol Aronoff for Eleven Hundred Eighty-five ($1,185.00) Dollars as one parcel, it is this 3d day of January, 1930, ordered that said sale be ratified and confirmed by the court unless cause to the contrary be shown before the 5TH DAY OF FEBRUARY, 1930, provided a copy of this order be published in each of the three successive issues of the Washington Law Reporter and The Washington Post, prior to the expiration of said period. JENNINGS BAILEY, Justice. A true copy. Test: (Seal.) FRANK E. CUNNINGHAM, Clerk. By R. P. BELEW, Assistant Clerk. 7,8,9

BANKRUPTCY NOTICE

IN THE SUPREME COURT OF THE District of Columbia, holding a Bankruptcy Court. In the matter of Dave Alpher, Bankrupt. In Bankruptcy, No. 2257. To the creditors of Dave Alpher, of the City of Washington, District of Columbia. Notice is hereby given that on the 31st day of December, A. D. 1929, the said Dave Alpher was duly adjudicated bankrupt, and that the first meeting of his creditors will be held at my office in the Wilkins Building, 1512 H street northwest, Washington, D. C., on the 20TH DAY OF JANUARY, A. D. 1930, at 10 o'clock a. m., at which time the said creditors may attend, prove their claims, appoint a trustee, examine the bankrupt and transact such other business as may properly come before said meeting. FRED J. EDEN, Referee in Bankruptcy. 9

IN THE SUPREME COURT OF THE District of Columbia, holding a Bankruptcy Court. In the matter of Richard J. Offutt, Bankrupt. In Bankruptcy, No. 2255. To the creditors of Richard J. Offutt, of the City of Washington, District of Columbia. Notice is hereby given that on the 3d day of January, A. D. 1930, the said Richard J. Offutt was duly adjudicated bankrupt, and that the first meeting of his creditors will be held at my office in the Wilkins Building, 1512 H street northwest, Washington, D. C., on the 17TH DAY OF JANUARY, A. D. 1930, at 10:30 o'clock a. m., at which time the said creditors may attend, prove their claims, appoint a trustee, examine the bankrupt and transact such other business as may properly come before said meeting. FRED J. EDEN, Referee in Bankruptcy. 9

IN THE SUPREME COURT OF THE District of Columbia, holding a Bankruptcy Court. In the matter of Seymour C. L. Wesleysmith, Bankrupt. In Bankruptcy, No. 2258. To the creditors of Seymour C. L. Wesleysmith, of the City of Washington, District of Columbia. Notice is hereby given that on the 30th day of December, A. D. 1929, the said Seymour C. L. Wesleysmith was duly adjudicated bankrupt, and that the first meeting of his creditors will be held at my office in the Wilkins Building, 1512 H street northwest, Washington, D. C., on the 17TH DAY OF JANUARY, A. D. 1930, at 10 o'clock a. m., at which time the said creditors may attend, prove their claims, appoint a trustee, examine the bankrupt and transact such other business as may properly come before said meeting. FRED J. EDEN, Referee in Bankruptcy. 9

IN THE SUPREME COURT OF THE District of Columbia, holding a Bankruptcy Court. In the matter of J. E. R. Smith, individually and trading as "Smith Cut Rate Drug Store," Bankrupt. In Bankruptcy, No. 2260. To the creditors of J. E. R. Smith, individually and trading as "Smith Cut Rate Drug Store," of the City of Washington, District of Columbia: Notice is hereby given that on the 3d day of January, A. D. 1930, the said J. E. R. Smith was duly adjudicated bankrupt, and that the first meeting of his creditors will be held at my office in the Wilkins Building, 1512 H street northwest, Washington, D. C., on the 21ST DAY OF JANUARY, A. D. 1930, at 10 o'clock a. m., at which time the said creditors may attend, prove their claims, appoint a trustee, examine the bankrupt and transact such other business as may properly come before said meeting. FRED J. EDEN, Referee in Bankruptcy. 9

IN THE SUPREME COURT OF THE District of Columbia, holding a Bankruptcy Court. In the matter of George Metrakos, Bankrupt. In Bankruptcy, No. 2259. To the creditors of George Metrakos, of the City of Washington, District of Columbia: Notice is hereby given that on the 3d day of January, A. D. 1930, the said George Metrakos was duly adjudicated bankrupt, and that the first meeting of his creditors will be held at my office in the Wilkins Building, 1512 H street northwest, Washington, D. C., on 17TH DAY OF JANUARY, A. D. 1930, at 11 o'clock a. m., at which time the said creditors may attend, prove their claims, appoint a trustee, examine the bankrupt and transact such other business as may properly come before said meeting. FRED J. EDEN, Referee in Bankruptcy. 9

Daily Market Background

Continued From Page 16.

passes preferred and common dividends cash payment on preferred 75 cents and 43¾ cents on common on October 1, 1929.

Office and Business Equipment.

DICTAPHONE CORPORATION declares a 10 per cent stock dividend on common stock and increases annual dividend rate to $3 from $2 heretofore.

Oil.

PACIFIC COAST OIL COMPANIES to be investigated by the Department of Justice on alleged fixing of retail and wholesale gasoline prices.

Radio.

ZENITH RADIO CORPORATION earned 84 cents a share in 12 months to October 31, 1929, passes 50 cents quarterly dividend on common stock.

Railroads.

Freight car loadings decline; loadings of revenue freight for week ended December 28, 1929, totaled 638,445 cars, a decline of 204,083 cars from preceding week and 29,529 cars below like 1928 week, complete reports of loadings for 1929 show total of 52,789,789 cars, an increase of 2.3 per cent over previous year.

Rayon.

AMERICAN CHATILLON CORPORATION appoints Tubize Artificial Silk Co. of America selling agent for its Rome, Ga., plant.

Retail Trade.

LANE BRYANT, INC., December, 1929, sales up 9.6 per cent, 12 months 34 per cent above 1929. FEDERAL BAKE SHOPS, INC., December, 1929, sales up 5.7 per cent, 12 months 10.4 per cent above 1928. NATIONAL SHIRT SHOPS, INC., December, 1929, sales up 7 per cent, 12 months 17.7 per cent above 1928. PEOPLES DRUG STORES, December, 1929, sales up 26 per cent, 12 months 36.9 per cent above 1928. J. C. PENNY, December, 1929, sales up 17.8 per cent, 12 months 18.6 per cent above 1928, declares a dividend of $2.50 per common share. DANIEL REEVES, INC., December, 1929, sales up slightly, 12 months 6.9 per cent above 1928. JOHN R. THOMPSON CO., December, 1929, sales up 5 per cent, 12 months 7.9 per cent above a year ago. Western Auto Supply December, 1929, sales up 15.6 per cent, 12 months 27 per cent above 1928.

Sugar.

UNITED PORTO RICAN SUGAR CO. had deficit of $394,500 in year ended June 30, 1929, vs. $593,467 profit, equal to $2.28 per common share, in 1928.

Utilities.

AMERICAN WATER WORKS & ELECTRIC earned $3.90 a share in twelve months to November 30, 1929, vs. $2.87 in 1928. COMMONWEALTH & SOUTHERN to take over assets of ALLIED POWER & LIGHT, Commonwealth Power, Penn-Ohio Edison and Southeastern Power & Light through share exchange, to exchange five-sixth share of preferred for each first preferred $5 series and one-half preferred for each preference $3 series of Allied Power & Light. ILLINOIS BELL TELEPHONE CO. November, 1929, operating income up 21 per cent, eleven months 17 per cent above like 1928 period. STANDARD POWER & LIGHT CORPORATION declares special dividend on common stock of STANDARD GAS & ELECTRIC CO. at rate of one STANDARD GAS share for each 22 shares of STANDARD POWER old common.

OIL QUOTATIONS.

Oil City, Pa., Jan. 8 (A.P.).—Credit balance, 3.05. Runs, 20,840; average runs, 51,261. Shipments, 44,849; average shipments, 49,887.

City Center Purchase Approved.

The District Commissioners yesterday approved purchase of another lot for the municipal center. The purchase was recommended by Maj. L. E. Atkins, Assistant Engineer Commissioner in charge of center land purchases. The lot was bought from Edward Kohner for $31,229. It contains 2,217 square feet.

SCHOOLS AND COLLEGES

WOOD'S SCHOOL 311 EAST CAPITOL ST. All Commercial Branches. Now is a good time to enroll for either day or evening sessions. Telephone Lincoln 0038.

WOODWARD SCHOOL A Leading Preparatory School for Boys. Accredited. Excellent athletic facilities. Men teachers only. Sixth grade through high school. Second semester opens February 3. New students admitted. Send for catalog. Phone National 8250. Y. M. C. A., 1736 G Street N.W.

RESORTS

While it is winter in the North, bathe in the magical, tropical Gulf Stream Recreation and rest, sports and gayety—on Florida East Coast: Flagler System hotels.

Florida

The NAUTILUS MIAMI BEACH A Resort Hotel with a Country Club Atmosphere Fred L. Abel, Mgr

MIAMI, Florida—Playground of the world. Where it's summer all year round. Save your coal bills—let the sun keep you healthy and happy. Greatest sports facilities—finest accommodations in the world.

STEAMSHIPS

ITALY SPAIN RIVIERA DIRECT

By the Luxurious Liners CONTE GRANDE—CONTE BIANCAMANO Special Winter Voyages De Luxe Gibraltar—Algiers—Naples Villefranche—Genoa Jan. 22, Feb. 8, March 1 Optional shore excursions at all ports Later sailings—Gibraltar, Naples, Genoa Mar. 15, Apr. 5, Apr. 19, May 10 LLOYD SABAUDO LINE International Exchange Bk., General Agent 8th and E sts. nw., Washington, D. C.

FEDERAL-AMERICAN DIRECTORS ELECTED

Three Concerns of District Hold Their Annual Meetings.

RIGGS' REPORT IS ISSUED

By THOMAS M. CAHILL.

Annual meetings of three concerns were held yesterday, the Federal American Co., National Capital Insurance Co., of the District of Columbia, and the Connecticut Pie Co.

All directors were reelected at the meeting of shareholders of the Federal-American Co., and are the following: Byron S. Adams, Lester A. Barr, Charles D. Boyer, W. F. Brenizer, Walter A. Brown, Aubrey L. Clarke, Myer Cohen, William Knowles Cooper, John Dolph, William John Eynon, Charles E. Galliher, W. G. Galliher, Isaac Gans, Fred S. Gichner, William F. Ham, George W. Harris, William A. Hill, Harry King, Ralph W. Lee, Charles B. Lyddane, Dr. Louis Mackall, Arthur D. Marks, John Poole, Dr. James Brown Scott, Leon Tobriner, George E. Walker, Wilmer J. Waller and L. Perry West.

There was no change in the directorate of the National Capital Insurance Co., of the District of Columbia, and the following will serve for the ensuing fiscal year: Arthur G. Bishop, Edward S. Brashears, Charles A. Carry, James A. Donohoe, Clarence F. Donohoe, Lewis Flemer, Joseph A. Herbert, jr., Howard B. Kramer, Morris E. Marlow, Walter H. Marlow, Hubert Newsom, Maurice Otterback, George R. Repetti, Guy T. Steuart and John C. Yost.

The company, closing its tenth business year, described as a "banner one," reelected the following officers: George R. Repetti, president; John C. Yost, first vice president; James A. Donohoe, second vice president; Walter H. Marlow, attorney; William N. Payne, jr., secretary.

On the board of directors of the Connecticut Pie Co., Alan B. David succeeded the late Albert Schulteis, and other directors reelected were: R. B. Behrend, president of the company; J. Edward Lewis, Mendel Behrend and Isaac Behrend, secretary of the company.

Business Outlook Given.

Hemphill, Noyes & Co., with local offices, in the latest issue of its publication, The Situation, states: "The business situation is dominated by year-end influences. Quietness prevails and many plants are shut down for the usual year-end inventory check-up. A hand-to-mouth buying policy is being followed by most consumers, pending a more definite idea of conditions, generally, after the new year.

However, a slightly more cheerful feeling exists due to recent results of Christmas trade which, in dollar volume, was about equal to 1928 and was much better than was generally believed possible after the October-November stock market collapse. Reports from the various Federal Reserve districts express optimism in the prospects for 1930 and indicate that Christmas business was about normal in most districts."

Complete reports for the year show that 52,789,789 cars were loaded with revenue freight in 1929, the car service division of the American Railway Association announced yesterday, this being the largest number of cars loaded with revenue freight on record, except for the year 1926, when there were 53,098,810 cars, an increase of 309,030, or 6 per cent above the total for 1929.

Loading of revenue freight exceeded 1,000,000 cars in 28 separate weeks in 1929, compared with 24 weeks in 1928. In 1927 there were also 28 weeks in which loading exceeded 1,000,000 cars.

Loading of revenue freight in 1929, compared with the previous year, follows:

	1929.	1928.
Four weeks in January.	3,570,978	3,448,895
Four weeks in February.	3,767,758	3,590,742
Five weeks in March ..	4,807,944	4,752,559
Four weeks in April	3,983,978	3,740,307
Four weeks in May	4,205,709	4,005,155
Five weeks in June	5,260,571	4,924,115
Four weeks in July	4,153,220	3,944,041
Five weeks in August ..	5,390,853	5,348,407
Four weeks in Sept.	4,538,575	4,470,541
Four weeks in October..	4,677,375	4,703,862
Five weeks in November	4,691,835	5,144,208
Four weeks in December	3,340,993	3,517,035
Total..............	52,789,789	51,589,887

District Exchange Data.

The general tone of business on the Washington Stock Exchange bettered perceptibly yesterday, only one of eleven issues in trading registering a decline, six showing gains and four holding to present levels. The bond business witnessed a considerable rise, sales volume increasing from $600 to $8,100. This was offset, however, by a 294-share drop in the stock aggregate.

Washington Gas As were leaders in the bond divisions, $5,100 transferring at 102½, fractional recession, and $1,000 at 102, last sale price; $3,000 Anacostia & Potomac 5s moved at 92¼, 2¼-point rise. The heaviest stock sale was in Real Estate Mortgage & Guaranty preferred, sales of 130 of this at 7, last quotation, being listed.

Reports issued by Cities Service Co., since its announcement of a $150,000,000 expansion program for 1930, indicate that the year just completed was the most successful in the organization's history. Net earnings of the company for the twelve months ended November 30, the last figures available, were $41,650,882.06, representing an increase of more than $8,500,000 over the same period a year ago.

Common Stockholders Tripled.

The number of common stockholders more than tripled during the year, increasing from 100,018 on December 15, 1928, to 341,497 on December 15, 1929. The greatest part of this growth came in the last half of the year, more than 90,000 common stockholders being added in the last two months.

New security financing in 1929 was the largest in history, aggregating more than $13,000,000,000, according to the annual investment review of Lawrence Stern & Co., investment bankers, of Chicago and New York. Of this amount about $9,500,000,000 was publicly offered in the form of stock, bond and note issues, while the remainder represents an estimate of the amount distributed in the form of rights to stockholders and other methods of private subscriptions.

Public stock offerings showed an increase of more than $1,000,000,000 over 1928, but this was offset by a drastic decline in the volume of bond issues.

Washington bankers plan to attend a two-day regional conference on bank management in Philadelphia March 14 and 15. President Wilmer J. Waller, of the District of Columbia Bankers Association, will be a member of the general conference committee. Secretary C. H. Pope has been asked to serve on the publicity committee.

Riggs National Bank has mailed its latest statement to depositors showing resources of $57,056,400, capital of $3,000,000 and surplus and profits of $3,827,800.

The twenty-sixth annual banquet of Washington Chapter, American Institute of Banking, will be held February 22 at the Willard Hotel, it was announced last night following a meeting of officers and members of the board of governors. T. Hunton Leith, assistant cashier, Security Savings & Commercial Bank, is chairman of the general banquet committee.

NEWS OF LATEST HAPPENINGS IN MARYLAND AND VIRGINIA

FIREFIGHTING PLANS DRAFTED IN FAIRFAX

Appropriation of $1,500 to Install System for Town Is Proposed.

JURY LISTS ARE DRAWN

FAIRFAX BUREAU OF THE POST.
P. O. Box 245, Vienna, Va.
Phone Vienna 64.

At a meeting of the Vienna Town Council recently, the council went on record as favoring the installation of an adequate water supply for fire-fighting purposes. It was planned to appropriate $1,500 for the installation of a system that would protect the entire town. It would include water reservoirs located in different sections of the town. The council will meet Saturday afternoon with County Engineer F. Novell Larkin to investigate local conditions and to get his suggestions in locating the reservoirs.

A committee of ten members of the five volunteer fire departments in this county met last night in the town hall at Vienna. A tentative charter and by-laws for the proposed Fairfax Fireman's Association were drawn. These will be submitted to the full membership of each department at their regular monthly meetings. The association will meet again on the first Tuesday in February to receive the report and suggestions from each of the departments.

J. F. Beach, of Pleasant Valley, Va., was arrested in Herndon by Deputy Sheriff Vernon Cockrill yesterday, charged with driving while drunk. He was taken before Justice of Peace George A. Williams at Herndon, where he was held for the action of the grand jury.

The report of the county traffic police for the month of December, which was submitted to and approved by the supervisors, shows that Capt. Haywood J. Durrer made two arrests, with fines amounting to $10 and fees $1. Traffic Officer A. W. Mills made 31 arrests, fines totaled $168.50 and fees $15; Traffic Officer Carl R. McIntosh made 8 arrests, fines $57.50, fees, $8; Traffic Officer L. L. Finks made 4 arrests, fines amounted to $30 and fees $9. A report on file in County Engineer Larkin's office shows that the county traffic police made 893 arrests, the fines amounted to $6,016.50 and fees collected $846, during the year of 1929. Since the month of May the force has traveled 71,112 miles. The fees collected were turned over to the county treasurer and placed in the county police fund.

The report of Mrs. Herbert Seamons, county health nurse for the month of December, shows that she has made 81 instructive nursing visits to homes in this county; 2 were for infants under 1 year; 26 were for children between the ages of 1 and 6; 44 were for school children between 6 and under 16 years old; 1 for tuberculosis and 8 general patients. Ten persons were referred to the family physician, 30 high school pupils were referred to their dentists and one to the hospital.

In a campaign to control contagious disease, 75 throat cultures were taken, 23 smallpox vaccinations and 40 diphtheria immunizations were given, 12 homes were inspected and 10 found unsafe. The nurse made 2 health talks to adults, 4 dental clinics were held for 15 days and 96 new patients treated. In conducting the school clinics, 318 pupils with one or more defects were found and 126 corrected; 459 pupils were examined by nurse and doctor and 356 examined by the nurse and dentist. Mrs. Seamans made 23 talks in the classrooms and visited 5 classrooms where health programs were given. She made 38 visits to 16 schools in the interest of health work.

Miss Dorothy Otley, president of the Fairfax County Teachers Association, has called a meeting of the executive committee for this afternoon to be held in the Oakton school. Plans will be formulated for the regular meeting of the Teachers Association which will be held next week in Fairfax. The reports of the delegates to the State's Teachers Conference in Richmond in November will be given at the Fairfax meeting. The executive committee consists of Gordon E. Smith, of McLean; Miss Mary M. Snead, of Oakton, and Miss Lula Ferguson, of Vienna. Miss Otley has asked that the members of the association's permanent committees attend the meeting this afternoon.

The January meeting of the Lincolnia Parent-Teacher Association will be held tonight in the school auditorium there. The question of a change in the regular meeting date that had been previously proposed as an amendment to the by-laws will be voted on at this time. Plans for the coming year will also be discussed and formulated.

Mrs. John Briar will be the hostess to the Mount Vernon Circle of King's Daughters this afternoon at her home at Wellington Villa.

The Ladies Guild, of the Falls Church Episcopal Church will meet this afternoon at the home of Mrs. Fred Jones.

The Missionary Society of the Southern Methodist Church at Falls Church will meet this afternoon at the home of Mrs. L. A. Copeland at East Falls Church. Mrs. George Lester will act as cohostess.

The new officers for the Kenmore Council of the Daughters of America of Andrew Chapel will be installed tonight by Mrs. Isabel Sherman, district deputy State councilor.

The jury commissioners, Thomas P. Chapman and F. S. McCandlish, have drawn a list of the juries for the January term of the Fairfax County Circuit Court, which opens January 20.

The felony jury will be selected from T. B. Harrison, John T. DeBell, J. T. Clatterbuck, E. C. Kirby, L. G. Franklin, Joseph Breen, E. F. Carr, E. W. Fairfax, Henry Adams, Perry F. Compton, C. W. Borham, Russell A. Lynn, G. C. Jenkins, J. W. Mercer, T. J. Thompson, M. V. Leigh, Harvey Clapp, George Hartblower, D. T. Ayres, W. H. Thayer, L. W. Carter, A. B. Harrison, Charles Bladen, jr., and Kelly Dove, jr.

The civil jury will include E. W. Parker, Paul T. Powell, Mark Gallahan, T. J. Stockton, Rodger Demory, John Anker, J. W. Kerns, Elmer Warford and R. E. Elliot. The grand jury will be selected at a later date.

The Fairfax County Chamber of Commerce is in receipt of an invitation to attend the fourth State-wide publicity conference of the Virginia State Chamber of Commerce at an all-day meeting January 15. E. C. Gibbs, of Mount Vernon, has been selected to represent the local Chamber at this meeting.

The Missionary Society of the Wesley Methodist Episcopal Church will meet with Mrs. F. A. Wilcox in Windover Heights this morning. Devotional leader will be Mrs. William Seligman, of Clarendon. Mrs. Ralph Shockey, of Falls Church, will review a chapter in the study book, "Crowded Ways." Cohostesses are Mrs. James Allen and Mrs. B. Martin.

The meeting of the Oakton School and community which was to have been held last night has been postponed until tonight. The meeting will take the place of the regular meeting, which fell on New Year's night.

President J. H. Beattie of the McLean School and Community League, at its recent meeting appointed Gordon E. Smith, John Payne and Orland Whitley a committee to suggest the plan and cost of the beautification of the school grounds. The work will consist of the construction of a semicircular concrete roadway and the planting of shrubs around the front of the school. The playgrounds on both sides of the building will be graded and covered with small stones. Plans will be made to secure as many donations from the local nurserymen and school patrons as possible. Arrangements will be made to change the location of the coal bins in the basement, so that the coal can be put in from the side rather than from the front.

Several committees were appointed, consisting of standing committee on schools, the Rev. J. G. Sadtler, chairman; I. Benjamin Fadely and T. M. Corner; civic committee, T. M. Corner, chairman; Orlando Whitley, W. P. Lockwood, Lewis R. Lowe and H. C. Mackall; entertainment committee, J. P. Frech, chairman; Mrs. U. S. Walters and Mrs. J. H. Beattie.

The league instructed the corresponding secretary to write the State Highway Commission urging that the Chain Bridge highway be widened as soon as it is possible, and if the entire road can not be widened at present that the road through congested areas be treated.

At a meeting yesterday of the Wednesday Morning Club of Vienna, the club went on record as favoring the widening of the Chain Bridge road. The secretary was instructed to write the various community organizations of Fairfax, Oakton, McLean and Langley and to urge them to be present at the meeting of the Fairfax County Chamber of Commerce in the town hall in Vienna Tuesday night, January 14. The chamber will be the guests of the town that night and the general public has been invited.

Daily O'Currences

By JOHN DALY

LUELLA brought home a baseball and bat.

"What on earth are you doing with those?" I asked, testing the bat—an old Louisville slugger, the kind we loved on the sandlots.

"They're for you," she said, seeing me pleased.

"It wouldn't be a bad idea to buy a kite and some tops the next time you're downtown," said I, joshing.

Luella eyed me. "There's no money in kite flying, or top spinning, is there?" she asked—a faraway look in her eyes.

"Money? Money? Money? What d'e mean, money?"

"I mean," she explained, "you'll do better with a bat and ball——"

"A bat and ball? I don't understand!"

* * * *

"DIDN'T you see where 'Babe' Ruth is holding out for $85,000 a year——"

"Certainly, but what's that to do with me?"

It seems that once I told Luella of my mighty batting ability—in the old days—and how I knocked a baseball farther than any other player, from Washington to Baltimore, but I failed to tell her the rest of it. The batted ball fell on a freight car, a passing gondola, and got a free ride.

"I should think," she said, "that a man who can play baseball so well would go out and join the Yankees——"

"But the Yankees have 'Babe' Ruth——"

"Not if he doesn't sign the contract. Anyway, what about Walter Johnson's team? He has a team, hasn't he?"

* * * *

"OH, yes! The Senators."

"The Senators? Since when have they taken up baseball? Is Heflin on the team?"

"You don't understand, Luella. That's the nickname of the Washington Team in the American League."

"It is, is it? That makes it much better. You could play right here in Washington, and you wouldn't have to travel——."

"Do you think the Washington Team stays home all the time? It goes around the circuit, playing other teams."

"Oh, goody!" she exclaimed, clapping her hands. "I could go along with you and see some of the country."

To cool her enthusiasm, I had to tell her that the Washington Team is all made up for the season ahead.

* * * *

"THEN my original contention stands," she said. "You'd better try for 'Babe' Ruth's job. I'm sure they'll never pay him $85,000, and you could get the seventy he refuses."

"Tush, tush, tush!" is all I could say.

"Don't you try to wriggle out of it," she commanded. "You're every bit as good a player as 'Babe' Ruth, and you'd better get the job before he changes his mind——"

Modesty overcame me. "Well, I wouldn't say that. Put it this way: When I was playing baseball I was just as good as 'Babe' Ruth is now—but——"

"But what?"

"They've changed the game. I'm out of touch—out of practice——."

"That's why I bought you this bat and ball! You can practice—get in shape——"

So the neighbors are amused at me, out in the back yard every afternoon for batting practice.

BUILDING PROJECTS TO COST $2,000,000

Half-Million-Dollar Power Plant Largest Item in Rockingham.

NEW THEATER PLANNED

Special to The Washington Post.

Harrisonburg, Va., Jan. 8.—A half-million-dollar power project on the Shenandoah River, between Elkton and Shenandoah City, by the Shenandoah River Power Co., of Harrisonburg, is the biggest item of the $2,000,000 projected construction program this year in Harrisonburg and Rockingham County.

This hydroelectric plant will generate 2,000 horsepower, and is to be the largest of the many plants along the South Fork of the Shenandoah. The dam will be 24 feet high and will back up the water for nearly 2½ miles, covering an area of 190 acres. The seven plants of the Shenandoah River Co. now have a capacity of 1,600 horsepower, thus the new development will double its output.

Included in the $2,000,000 building program for the city and county are the proposed Alexander Spotswood Hotel, costing $400,000, and the Administration Building at the Harrisonburg State Teachers College, costing $250,000. These projects are not certain to be carried out this year, the hotel depending upon financial developments, and the college dependent upon action of the State Legislature on the budget item. This Administration Building is the capstone of the Harrisonburg plant.

Announced as certain to be built here this year is the new theater of the Shenandoah Valley Theaters, costing approximately $150,000. Work on the foundation for this structure was started some time ago.

In the county, the principal construction work besides the power project will be road building by the State Highway Commission, which is to spend $250,000 on the Valley Pike south of Harrisonburg, and on the Rawley Spring Pike, across Shenandoah Mountain to Pendleton County, W. Va. Construction of residences in the city and county is expected to require another $250,000 this year.

Duke Medical School Gets $300,000.

Durham, N. C., Jan. 8 (A.P.).—Dr. W. P. Few, president of Duke University, announced today that the general education board of New York had authorized grants to the institution's school of medicine totaling $300,000 and running through a five-year period.

ANNEXATION CROWDS ARLINGTON SCHOOL

Washington-Lee Plans Double Shift to Care for Influx of New Pupils.

SCHEDULES ARE CHANGED

ARLINGTON COUNTY
BUREAU OF THE POST.
Tel. Clar. 500. Clarendon, Va.

Owing to crowded conditions at Washington-Lee High School, S. P. Vanderslice, principal, yesterday announced many changes in the schedule of classes. These changes, he stated, will continue until February 1, at which time it is planned to make a change in the hours of pupils attending the school.

Instead of receiving 17 pupils from the George Mason High School as was expected, annexation proceedings sent 47 pupils to Washington-Lee.

Including this increase, the total enrollment is now 1,261, in a school building with a capacity of 850 pupils. With the increase from promotions from elementary schools in March, indications are that the total will far exceed 1,300 pupils.

Discussing the proposed plan for the change of hours, Mr. Vanderalice stated that many of the pupils will report for classes at 8 and continue through to 12:30 o'clock with another shift from 12:30 to 4:30 o'clock.

"How Arlington County can continue to take care of the continued increase in the school population without making immediate provisions for added classrooms, especially at the Washington-Lee High School, is a question I am unable to answer," he said.

The average attendance for the year is in excess of 95 per cent, which Mr. Vanderalice stated is unusual for this period of the year.

"Taking the figures from educational standards, and there is no other way to consider it, the average for each classroom should not exceed 30 pupils.

"With the present enrollment of 1,261 there should be 42 classrooms, including the laboratory, special rooms and the gymnasium. There are 26 classrooms at Washington-Lee, which shows there is immediate need of 16 more rooms without consideration of the increase which will result from promotions in March.

"Estimating this increase to be 70 pupils, the total enrollment will be 1,331 and with a graduating class in June of 89 pupils, which will be the largest in the history of the school, the enrollment will still be 1,242, which is still 392 more than the capacity of the school."

The Arlington County Chamber of Commerce holds its annual meeting and election of officers tomorrow night at the Washington Lee High School.

The business meeting will be preceded by a dinner, open to all members, prospective members and county civic leaders at 6:30 o'clock.

Plans have been made to entertain 200 persons, and those planning to attend are asked to notify the office of the executive secretary not later than this afternoon.

Allen J. Saville, of Richmond, Va., who directed the zoning of Arlington County, together with members of the zoning commission, are announced as speakers. Reports will also be received showing the activities of the organization during the past year. Sixteen directors will be elected who in turn will elect the officers.

The newly elected secretary-stenographer, Mrs. Kathleen M. Clarke, who has been elected to fill the vacancy caused by the resignation of the secretary, P. P. Woodbridge, effective January 15, will assume her new duties on that date.

With only six days remaining in which to secure auto license tags, J. V. Turner, in charge of distribution in Arlington County, urges owners of cars who have received their card from Richmond to get their license plates without delay.

Next Wednesday is the final day for use of 1929 tags and Mr. Turner, who is in the offices of Sheriff Howard B. Fields each day until 4 o'clock, announces that he will not stay any later on the last day.

Plans are being made by the ladies auxiliary to the Clarendon Fire Department for a benefit card party January 16.

The Arlington Lodge, No. 133, I. O. O. F., announces they will give a benefit dance in the Odd Fellows Hall at Clarendon tomorrow night. Dancing will start at 8:30 o'clock.

Frank U. Sanderson has been elected president of the Ballston Improvement Association, Inc. Other officers are John T. Lyon, vice president; A. C. Putnam, treasurer, and Lyman M. Kelley, secretary. The members of the board of directors are J. M. King, Elmer E. Speer, E. C. Howell, John McQuinn and George T. Runaker.

According to a report from Sheriff Howard B. Fields, the total number of arrests for the past year was 552, with an average each month of 46. Of the total number, Sheriff Fields stated, a greater number were for violation of the prohibition laws.

Funeral services for Dorothy Ann, 20 months old, daughter of Mr. and Mrs. Elmer J. Blackmer, who died at the home of her parents yesterday, will be conducted from the home of the grandparents, Mr. and Mrs. J. F. Scheffel, 124 Jefferson street, Arlington, tomorrow afternoon at 2 o'clock. The Rev. Howard E. Snyder, of the Lutheran Church, Washington, assisted by the Rev. Edward G. Latch, of the Arlington Methodist Episcopal Church, will conduct the services. Burial will be in Chestnut Grove Cemetery, at Herndon.

The county board of supervisors will meet in executive session tomorrow afternoon at 4 o'clock at the courthouse with the Arlington County Zoning Commission, at which time they will receive copies of the approved zoning ordinance from the commission.

The executive committee of the Arlington County Business and Professional Woman's Club, meeting last night at the courthouse, made plans to hold its January dinner meeting jointly with the Woman's Club of Washington. The meeting is to be held at the A. A. W. W. Club, 1634 I street northwest, Washington, the night of January 16 at 6:30 o'clock.

Ralph Rhoderick, pleading guilty to a charge of stealing 130 dozen eggs, and Howard Nelson held on the same charge, pleading not guilty, were each held for the action of the grand jury yesterday by Police Judge Harry R. Thomas. Bond for each was fixed by the court at $1,000.

Suit for a divorce was filed in the county clerk's office yesterday by Irma Marguerite Moon against Jonathan Dennis Moon.

Three-year-old George Tucker, of Jefferson Park, Va., suffered minor effects from rat poison swallowed at 10:15 o'clock yesterday morning at his home. He was taken in a passing automobile to Emergency Hospital and was dismissed after treatment.

SHRINE CLUB NAMES G. W. ZACHARY AGAIN

President of Alexandria Group Is Chosen for Fourth Term.

OTHER OFFICERS PICKED

THE WASHINGTON POST BUREAU.
312 S. Washington St., Alexandria, Va.
Phone Alexandria 523.

George W. Zachary has been elected president of the Shrine Club of Alexandria, for the fourth consecutive term, other officers chosen being C. C. Lamond, first vice president; Joseph H. Kretchmer, second vice president; Claude W. Fletcher, treasurer for the fourth term; R. B. Sullivan, recording secretary, and W. J. Permar, chaplain.

The club has indorsed the candidacy of President Zachary for the post of imperial representative to the Imperial Council of North America, in the election which will be held at a meeting of the Shrine in Richmond in February.

The newly-elected officers of Alexandria-Washington Lodge, No. 22, A. F. and A. M., will preside at their first meeting of the new year at the Temple on Cameron street tonight, the communication being called promptly at 7:30 o'clock. A program of entertainment, followed by refreshments, has been arranged. It has been announced that no degree work will be done at this meeting.

The newly-elected officers are C. F. Swetnam, worshipful master; E. J. Skidmore, senior warden; S. Nelson Gray, junior warden; J. Edward Shinn, treasurer; C. Page Waller, secretary; Robert S. Barrett, senior deacon; R. M. Reeve, junior deacon; C. C. Lamond, jr., senior steward; S. C. Cross, junior steward; George W. Zachary, tiler, and the Rev. Percy Foster Hall, chaplain.

After hearing additional witnesses in Police Court yesterday in the case of James Robinson, colored, 29 years old, who is alleged to have fired shots from his car at Policeman Charles Curtis the night of June 30 while being pursued by the officer for an alleged traffic violation, Robinson was held by Justice W. S. Snow for the grand jury, Robinson's bond of $1,500 being continued.

Justice Snow, however, stated that the evidence was of a conflicting nature. Arthur Skillman, member of the Alexandria Fire Department, the only witness heard yesterday, testified that first one shot was fired from the automobile on the running board of which Policeman Curtis was riding, and that this was followed by a shot from the car occupied by Robinson. The shooting, according to Skillman, took place on the 300 block South Royal street.

The charge against Robinson is attempted assault with a dangerous weapon. Robinson is said to have abandoned his car and taken to a swamp at the extreme southern limit of the city, and the police, aided by a posse of citizens, searched for him several hours without success. He was finally arrested a week ago by Policeman Grimm.

News was received here yesterday of the death in Ellicott City, Md., Tuesday of Mrs. Emma Wheat Carlin Fulton, wife of William F. Fulton, of Fairview, Ellicott City, after a lingering illness. Mrs. Fulton was the daughter of the late James F. Carlin and Martha Wheat Carlin, of this city, and in addition to her husband she is survived by a brother, James F. Frank Carlin, of this city, and a sister, Mrs. J. S. Baker, of Beverly, Mass. She also leaves four children, Mrs. Charles Rogers, of Ellicott City; Mrs. Carroll Kilbourne, of Catonsville, Md.; Miss Nina B. Fulton, of Catonsville, and Carlin Fulton, of Ellicott City. Funeral services will be conducted at the residence at 2:30 o'clock this afternoon, and interment will be in St. John's Cemetery, Howard County, Md.

Mrs. Mary A. Beach, 53 years old, died Tuesday night at her home, near Gunston Manor. The body was taken to Demaine's mortuary chapel here, where it will remain until the funeral, which will be held at Pohick Church at 2 o'clock Friday afternoon.

Mrs. Beach was the widow of Andrew J. Beach and is survived by four daughters and one son—Mrs. Theodore Violett and Mrs. Walter Dodson, of Lorton; Mrs. Frank Kidwell and Mrs. Martha Brower, of Washington, and John W. Beach, of Lorton.

The newly elected officers of Osceola Tribe, No. 1, Red Men, who will serve for the next six months, were installed Tuesday night by District Deputy Great Sachem Henry R. Padgett. The officers are W. J. Garrett, prophet; Martin E. Greene, sachem; Samuel E. Park, senior sagamore; B. Giles, junior sagamore; E. F. Downham, collector of wampum; A. J. Butcher, keeper of wampum; L. E. Wa ter, keeper of records.

The tribe has named a committee to cooperate with the fraternal order committee of the George Washington Birthday Association in plans for the parade on Washington's birthday.

A crusade against unlicensed dogs will be launched by the police department February 1, it was announced yesterday. The records show that so far licenses for only 600 dogs have been issued, while last year the total number issued was approximately 1,500. Since the area and population of the city was greatly increased January 1, when the annexation of new territory became effective, the authorities calculate that the number of dog licenses issued in 1930 should considerably exceed those of 1929.

The delinquents will be summoned into court after January 31 for their failure to obtain the required license, and the State law provides that they shall be fined for a misdemeanor. The cost of a license for a male dog is $1, and for a female $3.

The Relief Truck and Engine Company has submitted its annual report, showing 193 local alarms of fire and 8 general alarms during the year 1929. The company sent out a total of 2,247 men to fires, the average number of men answering each alarm being 11. Total pumping hours, 28; total number of feet of hose used, 6,450; total feet of ladder used, 2,826, and total gallons of chemicals used, 432.

The newly elected officers are: Harry Baader, president, for eighth consecutive term; C. Schwab, first vice president, third term; J. W. Travers, second vice president; F. K. Davis, secretary, fifth term; T. B. Rowland, treasurer, third term; Harvey Butler, recorder; Michael Sutton, captain; T. B. Rowan, jr., first lieutenant; George Travers, second lieutenant, William Hellwege, commander of hose.

Clothing Needed by Former Soldiers.

Announcement is made by the Veterans of Foreign Wars that its bureau in the Metropolitan Bank Building is in need of discarded clothing and shoes to meet demands made by former service men in needy circumstances.

VIRGINIA ASSEMBLY HEARS BYRD REPORT

Retiring Governor Reviews His Administration as Session Convenes.

SALARY BILL IS FIRST UP

Special to The Washington Post.

Richmond, Va., Jan. 8.—With Gov. Harry Flood Byrd rendering an accounting of his stewardship and showing great strides the State has taken during his term of office, the Virginia General Assembly got down to work today to continue 60 days in attacking the State's problems.

The first bill considered would provide for increasing the salary of the governor from $5,000 to $10,000, which to be effective must be passed before next Wednesday when Gov.-elect John Garland Pollard takes up the reins of office. It was reported out by the finance committee, with two adverse votes.

Alexandria, too, came in for early recognition when Senator Frank L. Ball introduced two bills that would clear up a technical difficulty in a $750,000 bond issue and allow immediate sale to save the city some $100 a day in excess interest charges. The bonds are in connection with the territory recently annexed from Arlington County. They will be rushed through tomorrow and be sent immediately to House, where Delegates Hugh Reid and J. Fred Birrell will seek to expedite them as emergency measures.

Income Tax Bill Offered.

Three other bills, among the first to go into the hopper, would provide income tax relief to some 45,000 citizens of the State by raising the exemption rate in the lower brackets to parallel those allowed by the Federal Government. Under the provisions more than 16,000 persons would be relieved entirely of income taxes.

One bill—all are sponsored by Senators Robert Gilliam, Petersburg, and Lloyd E. Warren, Portsmouth—would reduce the rate from 1½ per cent to 1 per cent on incomes below $3,000 and from 2 per cent to 1½ on incomes from $3,000 to $5,000. This, it is estimated, would reduce the tax burden by about $300,000.

The other bills, companions, would raise the exemption on unmarried persons from the present $1,000 to $1,500, and the exemption of heads of households with dependents to $3,500. By this plan the burden would be lightened to the extent of approximately $593,216, totally relieving more than 16,000 taxpayers of income taxes and materially reducing the levies on 45,000. Allowance has been made in the budget, which will be presented Friday, for a reduction of some $300,000.

Stubbs May Be Censured.

Senator R. H. Stubbs, of Saluda, Middlesex County, today launched an attack of Senator Saxton W. Holt, on whose motion the Middlesex senator last night was expelled from the Democratic caucus because of his affiliation in the past two campaigns—for President and for governor—with the anti-Smith and Republican factions.

Senators, while saying nothing for publication, were of the opinion that a resolution of censure, the first in such a long time that none can remember another, is likely to be presenetd against him for his action. The attack was made when the senator gained the floor on a point of personal privilege.

"In my judgment," he read from a prepared manuscript, "he would do better as an advance agent for a rumrunner than he could in the Senate of Virginia."

Lieut. Gov. West, banged loudly for order and told the Saluda senator to take his seat and cease dealing in personalities. But the parliamentary squabble rambeld on and he finally succeeded in reading all but one sentence of his paper.

Senator Stubbs represents the tonger element in the oyster war zone and has had many tiffs with Senator Holt, Senate floor leader, in previous legislation, for the Newport News senator looks on the oyster problem with the eyes of the planter. "Any one," read Senator Stubbs, "could easily see behind all this the smoke screen of the Commodore Maury." The Commodore Maury is the flagship of the oyster fleet and a sore spot with the tonger element in the oyster controversy.

The wrangle started Tuesday night and Senator Stubbs was expelled from the caucus. His seat was moved over to Republican corner today where he sits with two Republicans, members of the Senate. There is almost certain to be some action, and, according to parliamentarians, the resolution of censure is the only method available.

The House had a much less tempestuous day, merely going through the routine of electing the officers chosen at its caucus, and installing J. Sinclair Brown, of Roanoke, as speaker.

Byrd Reviews His Term.

Gov. Byrd's address was little more than a review of the administration, which, during four years, has seen Virginia take tremendous strides to the fore in the industrial world and embrace a new life throughout its length and breadth.

The governor did not make any recommendations, leaving the few he will make for his budget message, which will be presented Friday.

He did review, however, the revision of the constitution, the reorganization of the Government and the many advances it had made along many lines, increasing revenue and at the same time cutting taxes as the result of better administration of the tax laws.

Outstanding in his statistical review was that more than $70,000,000 had been spent in four years for the building of roads; that there is a surplus in the Treasury of $6,256,956 where he found a deficit four years ago; that Virginia's industrial output for 1930 will reach $1,000,000,000 in 1930 as compared with $367,000,000 in 1916; that fire insurance rate legislation had cut $833,000 from the premiums of Virginians.

Through every district there is an awakening, he said, as farmers, through segregation of taxes, have been relieved of taxes of more than $6,000,000 in three years.

New residents are being attracted, he said, through the repeal of taxes on foreign-owned corporations and the nonresident inheritance transfer taxes. Bank resources have grown phenomenally, he said, and education is receiving more support than ever before in history.

The State, owing only about $20,000,000, is more than solvent, he declared, the one-sixth ownership in the Richmond, Fredericksburg & Potomac Railroad and cash on hand being more than enough to discharge this debt. The road system, he continued, has added more than 2,000 miles, bringing it to a total of more than 7,000 miles, and with the gasoline tax to thank, owes nothing on them.

The Shenandoah National Park is nearing reality, and another $1,000,000 not included in the surplus is available for the completion of that object.

What appeared to please the governor most is the vanishing sectionalism, and this, he declared, is nowhere better demonstrated than in the whole-hearted suppor being directed toward the upbuilding of trade through the port of Hampton Roads.

The governor said he was embarrassed sometimes because some sought to give him too much of the credit for accomplishments of the four years. "The people of Virginia," he said, "and the far-sighted cooperation of the General Assembly made possible this progress." He urged the assembly, in parting, to make as few laws as possible and repeal as many as possible, and commended to them his successor, Dr. John Garland Pollard.

Tonight the legislators were guests at a reception at the governor's mansion, and tomorrow they will get down to the tedious business of canvassing the gubernatorial vote.

Federal Bureau Romance Revealed in Divorce Suit

A romance between her husband and a woman who works with him in the General Accounting Office is charged in a suit for limited divorce brought yesterday in District Supreme Court by Muriel W. Stoup, of 1723 G street northwest, against Earl A. Stoup, who is said to reside at Clarendon, Va. Mrs. Stoup tells the court that she, too, is an employe of the General Accounting Office and that her husband's attentions to the other woman have caused her embarrassment and humiliation.

The Stoups, according to the wife's bill, were married on October 30, 1923, and on February 16 last separated, when the husband is alleged to have deserted her. The wife charges that at the time he left the husband told her that he "cared too much" for the other woman ever to live with her again.

The wife alleges that since December 1 last her husband has established his residence at Clarendon. This, she states, is in order that he can sue her for absolute divorce. The wife asks that the husband be restrained from prosecuting divorce action in Virginia or any other jurisdiction. She also asks for alimony. Attorney H. R. Grossman appears for the wife.

BIRTHS, DEATHS AND MARRIAGES

BIRTHS REPORTED.

Cornelius G. and Elizabeth Aben, girl.
Leslie A. and Carolyn V. Gooding, girl.
Ordie and Pearl Vest, boy.
Chin and Lee N. Hong, boy.
Henry and Alice Caton, boy.
Myles and Audrey Tolbert, boy.
Robert O. and Bessie H. Russell, boy.
Edward S. and Ruth F. Heinlein, girl.
Lesie A. and Alice C. Dix, girl.
James E. and Edna Curlin, girl.
Burton C. and Doris M. Boyer, girl.
Alexander J. and Margaret M. Donoghue (twins), boy and girl.
John and Margaret Maranian (twins), boys.
James and Mary G. Johnson, boy.
John P. and Emma M. Blackville, boy.
John and Jessie Brown, girl.

DEATHS REPORTED.

Mary E. Clements, 79 yrs., 13 S st. nw.
Catherine C. Cartside, 79 yrs., 855 C st.
Ella B. Vail, 77 yrs., 3804 Livingston st.
Leah Solet, 71 yrs., 1315 7th st. nw.
Margaret Clark, 68 yrs., 463 Luray pl. nw.
Charles E. Gress, 64 yrs., 4508 17th st. nw.
Freda Goldberg, 63 yrs., Sibley Memorial Hospl.
Mary Z. Randall, 63 yrs., the Wyoming.
Harry S. Donaldson, 60 yrs., Gallinger Hospl.
Martina A. Tebbs, 60 yrs., 819 Columbia rd.
Levin T. Connor, 60 yrs., rear Belview Hotel.
William A. Orton, 52 yrs., 600 Cedar st. nw.
Michael Shekammakes, 50 yrs., 205 John Marshall pl.
Eleanora Ryan, 49 yrs., 1007 K st. se.
James H. Dowling, 35 yrs., Washington Hotel.
Joan Caplan, 2 mos., 4000 Harrison st. nw.
Paul H. Lauterbach, 2 days, National Homeopathic Hospl.
Elizabeth Herron, 88 yrs., 818 21st st. nw.
Lucy T. Simmons, 88 yrs., Gallinger Hospl.
James F. Berryman, 64 yrs., 351 H st. nw.
Cornelius G. Smith, 60 yrs., St. Elizabeths Hospl.
Frank Little, 59 yrs., U. S. Soldiers' Home Hospl.
Gus Dooley, 50 yrs., Gallinger Hospl.
John Malvin, 46 yrs., Casualty Hospl.
Robert Hawkins, 29 yrs., Gallinger Hospl.
Cornelius Davenport, 10 mos., Children's Hospl.

LICENSED TO MARRY.

Charles Elmer Higgs, 31, and Grace Estelle Wedding, 20. The Rev. E. J. Connelly.
Alessandrio Pesagreta, 50, and Paola Spadaro, 50. The Rev. N. M. DeCarlo.
Herbert E. Ruckman, 28, and Mabel R. Sheppard, 28. The Rev. F. H. Swem.
Harry Katz, 29, and Bertha Blank, 19. The Rev. M. R. Yoelson.
Richard Bowman Conman, 21, and Louise Virginia Buller, 19. The Rev. Allan P. Poore.
Sandy T. Ward, 35, Brentwood, Md., and Rebecca Virgie Jones, 34, Brentwood, Md. The Rev. W. D. Battle.
Wilbur Howard Benson, 21, Baltimore, Md., and Anna E. Hein, 19, Baltimore, Md. The Rev. J. W. Morris.
Adam Scott, 25, and Pearl Taborn, 28. The Rev. E. C. Smith.
William C. Minor, 22, and Aretha Dillard, 18. The Rev. W. D. Jarvis.
John W. Warren, 27, and Lettie Mae Robinson, 23. The Rev. J. S. Gregg.
Henry Turner, 54, McLean, Va., and Louise Oscar, 40. The Rev. W. Armistead Jones.
Haywood V. Sloane, 24, White Post, Va., and Cora V. Harvey, 23. The Rev. W. D. Jarvis.
Georald O. Hall, 29, and Thelma Thompson, 28. The Rev. James A. Smyth.
Joseph Warden Caldwell, 23, and Kathlyn Ellen Warfield, 17. The Rev. B. H. Melton.
Paul Cocchiaro, jr., 22, and Josephine Puglisi, 19. The Rev. N. M. DeCarlo.
J. Lee Walbeh, 31, Newport, Md., and Mary Louise Dillinger, 18, Johnstown, Pa. The Rev. M. J. Riordan.
Richard John Daly, 23, Lackawanna, N. Y., and Marian M. Zeana, 19. The Rev. Charles J. Trinkaus.

Man Who Aided Hoover Faces $40 Check Charge

Detroit, Mich., Jan. 8 (A.P.).—The man who loaned President Hoover his raincoat today faced charges of passing a worthless $40 check.

He is Donald Henderson, who supplied a coat for the President when the latter came into the Detroit City Hall dripping wet last October. Henderson told police he had lost his money in the stock market crash. In his pocket was a letter from the President, another from Henry Ford and a Christmas card from the President and Mrs. Hoover, all inspired by the raincoat incident, which occurred during Thomas Edison's Golden Jubilee of light.

MAN SLAYS WOMAN, HER MATE AND SELF

Accountant Uses Machine Gun to Kill Former Wife and Another.

YOUTH VIEWS TRAGEDY

Atlanta, Jan. 8 (A.P.).—Mrs. Doris Elizabeth Mason, 26, and her husband, George Mason, 31, were slain today by Mrs. Mason's divorced husband, John Ernest Barnett, 34, Chattanooga, Tenn., accountant, who then fired a bullet into his own head.

The Masons were killed while en route to work. Barnett drove his automobile alongside the Mason car, forcing it into the curb, then jumped to the walk and poured a fusillade into the other car with a home-made machine gun. He then pulled a pistol from a shoulder holster and fired a single shot into his own head. Both men were dead when ambulances arrived and Mrs. Mason died an hour later in a hospital.

In Barnett's car, police found a shotgun, ammunition and an automatic pistol, in addition to five notes, one of them a diary detailing the slayer's three-day vigil in the vicinity of his former wife's home, waiting for an opportunity to kill her.

Olin McCullough, an 11-year-old boy on his way to school, told police he was within a few feet of Barnett as he poured the deadly fusillades into the Mason car.

The boy said the Barnett car almost ran over him as the slayer brought it into the curb to stop the other machine.

"A man with a black overcoat and a machine gun in his hand opened one of the doors and stepped out almost on me," he said.

"He waved me back and ran toward the other car. He hurried up to the other car and poked his gun through the side window next to the man who was driving. He must have fired five or six times. I ran up the street, but was close enough to see him pull a pistol from a holster. * * * He put it in his mouth and —bang."

Five Notes Are Left.

Barnett left notes addressed to the police, "the gentlemen of the press," "to whom it may concern," and two unaddressed, one of them relating incidents of his three-day vigil.

"My companion in death is my former wife (to me she is still my wife)" he wrote in one. "If any one except us two are killed it will be an unfortunate necessity. It is not premeditated."

He told of his marriage to Doris Elizabeth George in October, 1924. She obtained an uncontested divorce in April, 1928, and married Mason in July, 1929.

One note named as his nearest relative his father, "Albert H. Barowsky," of Atlanta. Mr. Barowsky explained that his son changed his name to Barnett when he entered the Army during the World War.

"PARROT" DISEASE BAFFLES EXPERTS

Three Annapolis Residents Catch Tropical Fever From Pet Bird.

U.S. DOCTORS CONSULTED

Special to The Washington Post.

Annapolis, Md., Jan. 8.—State and Federal medical authorities united today in making a study of the "parrot fever," a rare disease in the United States, with which three residents of Annapolis have been stricken, and the condition of whom is regarded as extremely serious. They are working in cooperation with Dr. J. Willis Martin, of Annapolis, attending physician.

Those ill from the disease are Mrs. Martin, 60, wife of Simon S. Martin, secretary Annapolis Chamber of Commerce, confined to her home near Annapolis; her daughter, Mrs. Edith M. Kalmey, 28, and son-in-law, Lee W. Kalmey, 32, patients at Emergency Hospital.

They are supposed to have contracted the disease from a parrot, purchased by Mr. Martin, at a Baltimore bird shop during the holiday season. The bird died Christmas day, and the three were stricken five days later. Mrs. Martin's illness is reported as less pronounced than that of Mr. and Mrs. Kalmey.

Public Health Doctor Called.

Dr. Charles Armstrong, of the hygiene laboratories of the United States Public Health Service at Washington, came to Annapolis this afternoon, held consultation with Dr. Martin and examined the patients. He declared the diagnosis made by Dr. Martin undoubtedly is correct. He said he had never examined a case of the malady, and that its development furnished the medical fraternity an excellent opportunity to make a study of it.

When Mayor Walter E.